Every Little Dime Saved Is a Stitch in Time

The Chicago Daily Tribune.

THE WORLD'S GREATEST NEWSPAPER

FINAL EDITION

VOLUME LXXVII.—NO. 190. C. [COPYRIGHT, 1918, BY THE TRIBUNE COMPANY.] FRIDAY, AUGUST 9, 1918.—22 PAGES. THIS PAPER CONSISTS OF TWO SECTIONS—SECTION ONE. ** PRICE TWO CENTS. IN CHICAGO AND SUBURBS, ELSEWHERE THREE CENTS.

TAKE 10,000 HUNS, 100 GUNS

TAKE PACKING PLANTS, ADVICE TO PRESIDENT

Big Five's Food Grip on Nation Viselike, Trade Body Says.

Washington, D. C., Aug. 8.—[Special.]—The federal trade commission, in an exhaustive report to President Wilson today on its investigation of the meat industry of the country, recommends government acquirement and control of stockyards, cold storage plants, warehouses and refrigerator cars, and accuses the Chicago packers—Armour & Co., Swift & Co., Morris Co., Wilson & Co., and Cudahy & Co.—of engaging in a "definite and effective conspiracy for the purpose of regulating purchases of live stock and controlling the price of meat."

Calls Evidence Conclusive.

In a letter to the president accompanying the report of the recent inquiry conducted for the commission by Thomas J. Heney, the commission says it has "found conclusive evidence that warrants an unqualified affirmative" answer to the question submitted by the president last February as to whether or not there exist "monopolies, trusts, combinations, conspiracies, or restraints of trade out of harmony with the law and the public interest."

Hold Competitors in Vise.

"It appears," says the letter, signed by Commissioners William B. Colver, Victor Murdock, Franklin Fort, and Victor Murdock, "that five great packing companies of the country—Swift, Armour, Morris, Cudahy, and Wilson—have attained such a dominant position that their control at will the market in which they buy their supplies, the market in which they sell their products, and hold the fortunes of their competitors in their hand.

"Not only is the business of gathering, preparing and selling meat products in their control," the letter to the president continues, "but an almost complete number of byproducts industries are similarly dominated; and not content with reaching out for mastery as to commodities which substitute for meat and its byproducts, they have invaded allied industries and even unrelated ones."

Specific Charges.

In the summary of their report, which contains nearly fifty printed pages and reproduces much that was presented during the hearings conducted by Mr. Heney in Chicago, the commission asserts almost at the outset that:

The power of the Big Five in the United States has been and is being unfairly and illegally used:

To manipulate live stock markets;

Restrict interstate and international supplies of foods;

Control the prices of dressed meats and other foods;

Defraud both the producers of food and consumers;

Crush effective competition;

Secure special privileges from railroads, stock yard companies, and municipalities.

Profits.

Where the Power Lies.

In concluding its report with discussion of the remedy, the commission says:

"What the remedy is will appear from a brief analysis of the situation. The rapid rise of the packers to power and fortune wealth and their present strangle hold on food supplies were not based necessarily on their ownership of packing houses, but upon their control of the channels of distribution, particularly the stock yards, private car lines, cold storage plants and branch houses.

"Similarly the great profits which they have secured and are now securing are not primarily due to exceptional efficiency in operating packing houses and manufacturing plants, but are secured through their monopolistic control of the distributive machinery.

"This applies not only to the meat industry, but to the other branches of the food industry which they control, as is evidenced by the fact that partly in recent years they have made far greater efforts to secure control of the distribution of the product than to secure manufacturing plants in the case of such products as cheese and canned goods.

"So long as the packers control the distributive utilities, producers

(Continued on page 4, column 1.)

AS THE ALLIED LINES ADVANCE

[Copyright: 1918: By John T. McCutcheon.]

LIPSNER FAVORS CHICAGO-GOTHAM AIR MAIL ROUTE

Washington, D. C., Aug. 8.—[Special.]—Returning from his first inspection trip of the aerial mail route between New York, Philadelphia and Washington today Capt. B. B. Lipsner, superintendent of the aerial mail service, said he was more than ever convinced of the feasibility of the Chicago-New York air project.

Capt. Lipsner went to Elisabeth, N. J., today to inspect six new airplanes completed for the mail route. He then made a 260 mile trip by airplane from Elizabeth to New York, New York to Philadelphia and Philadelphia to Washington.

"The distance by air between Chicago and New York is 760 miles," Capt. Lipsner said. "The average time consumed in transporting mail between these two cities is from twenty-seven to thirty-five hours. I believe it is feasible to make the trip by air, without relay, in nine hours."

Before the Chicago-New York route can be established the postoffice department will have to arrange for landing fields and supply depots en route. It is probable that preliminary arrangements for surveys of the Chicago-New York route will be made in the next few months.

Claim Aviators on Boat Sunk 6 Attacking U-Boats

New York, Aug. 8.—[Special.]—A sensational story of an attack by ten German U-boats upon an American transport, in which six of the submarines were sunk, was told today by members of the crew of the transport, who arrived at an Atlantic port. Sailors declared the U-boats were sunk by the ship's aviators who went up and dropped depth bombs from a hydroplane.

Secretary for Ireland Drafts Home Rule Bill

LONDON, Aug. 8.—Replying to an inquiry by John Dillon, the Nationalist leader, concerning the government's Irish policy, Edward Shortt, the secretary for Ireland, announced in the house of commons today that he would be engaged during the recess in helping to draft a home rule bill which would be likely to pass the house.

Steals 5 Pairs Trousers; In Such Weather, Too

Sam Katsen, a haberdasher at 414 West Chicago avenue, reported to the police last night that a man "wearing a straw hat and a blue coat" stole five pairs of trousers from his shop. In this weather, Watson, what do you say?

What Are Melons Good For? Ask West Hammond

There are no melon patches in West Hammond, Ill. But there are saloons. So when the Indiana Harbor, Ind., police saw a load of melons coming over the state line they broke a couple of them. Sure, a quart flask of forty rod in each one.

THE WEATHER.

FRIDAY, AUGUST 9, 1918.

Sunrise, 5:51 a. m.; sunset, 7:50 p. m. Moon sets at 8:59 p. m.

Chicago and vicinity—Unsettled and slightly cooler Friday, Saturday partly cloudy and warmer, moderate northeast winds Friday, becoming southerly by Saturday.

Illinois — Unsettled weather Friday, with showers in extreme south portion, slightly cooler in east and south portions, Saturday partly cloudy and warmer.

TRIBUNE BAROMETER.

TEMPERATURE IN CHICAGO. [Last 24 hours.]

MAXIMUM, 4 P. M.....91
MINIMUM, 2 A. M. FRIDAY...67

3 a. m.	82	11 a. m.	83	7 p. m.	89
4 a. m.	82	Noon	83	8 p. m.	84
5 a. m.	80	1 p. m.	82	9 p. m.	74
6 a. m.	79	2 p. m.	86	10 p. m.	72
7 a. m.	80	3 p. m.	88	11 a. m.	70
8 a. m.	81	4 p. m.	91	Midnight	69
9 a. m.	83	5 p. m.	91	1 a. m.	68
10 a. m.	84	6 p. m.	90	2 a. m.	67

Mean temperature for 24 hours, 79; normal for the day, 72; excess since Jan. 1, 188 degrees.

Precipitation for 24 hours to 7 p. m., 0. Excess since Jan. 1, .44 inch.

Highest wind velocity, 20 miles an hour, from S. W. at 8:43 a. m.

YESTERDAY ELSEWHERE.

	Temp. 7 p.m.	High.	Low prev. night.	
New York	92	94	80	Clear
Washington	88	96	70	Cloudy
St. Louis	92	92	72	Fair
Minneapolis	80	86	60	Clear
Galveston	94	96	82	Clear
Los Angeles	76	78	64	Clear

CITE OFFICER WHO GAVE LIFE TO SAVE PRIVATE

PARIS, Aug. 8.—Second Lieut. Thomas Hopkins of Wichita, Kas., has been commended posthumously for an act of bravery performed during a raid on enemy trenches in the Vosges July 20, which resulted in his death.

Although not a member of the raiding party, Lieut. Hopkins left his combat group voluntarily and passed through the artillery and machine gun barrage to rescue a wounded private who had become entangled in the wire. He reached the private, but was mortally wounded.

"This brave and unselfish act," says the commendation, "which ended a most promising career, is only an incident in this great world struggle, but it serves to show that in the desperate hour of need officer and enlisted man fight shoulder to shoulder in the brotherhood of arms."

The units participating in the raid also were commended.

Two Freight Cars Amuck; Roll Down Bank to Street

Two freight cars loaded with merchandise became uncoupled from a Chicago and Eastern Illinois train last night at Thirty-third street and the Chicago and Western Indiana railroad tracks and rolled down the embankment into the street.

A number of telephone poles were knocked down and the wires broken. The train was moving slowly and a coupling pin is believed to have parted. Both cars were smashed and the contents scattered.

FRENCH FLYERS DOWN 338 FOE PLANES IN JULY

PARIS, Aug. 8.—The official report, dealing with aviation, says:

"During the month of July, 184 enemy airplanes were downed. One hundred and fifty-four enemy airplanes were seen falling out of control inside the enemy lines, of which number fifteen had been damaged by the fire of our aircraft guns. Thus 338 enemy machines were destroyed or badly damaged.

"In addition our airplanes set on fire forty-nine enemy captive balloons.

"During the same month our bombarding squadrons during the daytime dropped 194 tons of explosives and in the night time more than 356 tons, thus making a total of 550 tons dropped on bridges in the Marne valley, on enemy troops that had advanced south of the Aisne, and on railroad stations in the region of Laon, Hirson, and Bethel."

British Wing Twenty-two Planes.

LONDON, Aug. 8.—In aerial fighting Wednesday preceding the offensive in Picardy, British airmen accounted for twenty-two German machines, fifteen of which were destroyed, says the official statement on aerial operations tonight.

Bulgar King, Incognito, Appears in German City

LONDON, Aug. 8.—King Ferdinand of Bulgaria, with the crown prince and the Princesses Eudoxia and Nadescha, arrived unexpectedly Wednesday at Nauheim, Germany, according to an Exchange Telegraph dispatch from Copenhagen. King Ferdinand apparently intended to remain a long time at Nauheim, where he is incognito as "Count von Murany."

It is believed in well informed circles in Copenhagen that King Ferdinand left Bulgaria because of internal conditions there.

German newspapers merely say that the reason for his sudden visit is known in responsible circles.

Goes to Bail Out His Coal Driver, Needs Bail Himself

Troubles came fast yesterday for F. M. Fulton of 6359 Stewart avenue, head of the Fulton Coal company. He was being roundly pestered by the heat when he was told that one of his teamsters, Elmer T. Freeman, had been arrested for dumping coal in the street at Fifty-ninth street and Michigan avenue.

He drove in his automobile to bail out his employé. On the way to the Fiftieth street station he was arrested for speeding. He explained his errand, whereupon the police accompanied him. First he gave bond for Freeman and then for himself and went back to fight the heat.

Francis X. Bushman Pays First $40,000 to Ex-Wife

Baltimore, Md., Aug. 8.—Francis X. Bushman, the movie star, who was divorced July 26 by his first wife, Mrs. Josephine F. Bushman, and who later married Beverly Bayne, has paid his first installment of $40,000 granted by the court in the divorce decree. By terms of the decree Mr. Bushman was to pay his divorced wife $100,000.

ARMY AND NAVY CLOSE DOORS TO VOLUNTEERS

Act to Avoid Industrial Knot Pending Draft Change.

Washington, D. C., Aug. 8.—Voluntary enlistment in the army and navy was suspended completely today to prevent disruption of industry pending disposition of the bill proposing to extend draft ages to include all men between 18 and 45 years. Orders were issued by Secretaries Baker and Daniels directing that no more voluntary enlistments be accepted until further orders.

The orders also exclude civilians from appointment to officers' training camps until further notice.

Wilson Visits Secretaries.

The orders were issued after a conference between Secretary Baker and Secretary Daniels and were made public after President Wilson had visited the offices of both secretaries late in the day.

The war department's action was announced in a statement from Secretary Baker, which said:

"The war department today has suspended further volunteering and the receipt of candidates for officers' training camps from civil life. This suspension will remain in force until the legislation now pending before congress with regard to draft ages is disposed of, and suitable regulations drawn up to cover the operation of the selective system under the new law.

"This action is taken in order to prevent the disruption of the industry of the country and the impairment of the efficiency of the various governmental agencies which would follow the indiscriminate enlistment of men up to the age of 45."

Navy Has Enough Men.

Secretary Daniels, in issuing an order to the chief of navigation and the commandant of the marine corps to refuse acceptance of enlistments, made this explanation:

"The large increase in enlistments in the navy and marine corps has made it possible to suspend further enlistment until pending legislation affecting the draft for the army is disposed of. When it is resumed, it will be in full coöperation with the war department under arrangements which will secure all the men needed for both services."

Men of the present draft age will not be accepted for the merchant marine training service, except as officers and firemen, Chairman Hurley of the shipping board declared tonight in announcing the new age limit for apprentice seamen, cooks and stewards as 18 to 20 and 32 to 35. The limits have been 21 to 31. Officers may be recruited from men of 19 to 55, if they have spent two years at sea, he said.

Advised by Allied Council.

In connection with the proposed extension of the draft age limits, Secretary Baker said that the enlargement of the American army program was decided on in accordance with recommendations of the military section of the supreme allied war council at Versailles.

He added that a new appropriation bill covering increased army expenses to accompany the draft age extension measure was nearly ready for submission to congress.

In further discussion of the draft regulations, Mr. Baker classed news gathering as an indispensable industry, but added that a particular man's relation to that industry depended on the facts in his case and the possibility of replacing him.

130,207 Men Called.

A general army order was issued today creating the army of the United States in which every element of the existing forces is merged, regardless of its origin. The terms regular army, national guard, national army and reserve corps are abolished and with them go all insignia other than the plain "U. S." monogram.

Calls for 130,207 draft registrants qualified for general military service to join the colors before the end of August were issued tonight by the provost marshal general.

Of these men Illinois will furnish 4,000 to entrain for Camp Wadsworth, S. C.

Provost Marshal Gen. Crowder also issued limited service calls for seventy-five auto repair men, sixty-nine clerks and stenographers, and 150 specialists in various trades, the latter from Wisconsin and Michigan.

GERMANY'S MOOD BARS PEACE HOPE, BALFOUR SAYS

Replies to Pacifist and Calls Teuton Spirit Wholly Wrong.

LONDON, Aug. 8.—In a speech tonight in the house of commons, Arthur J. Balfour, the British foreign secretry, said he did not see in the actions of the German government, in the statements of German politicians, or in the writings of German publicists, the slightest sign or symptom that they were sufficiently close to their opponents to make the discussion of peace fruitful.

"The abyss which separates the associated powers and the central powers is profound," he said. "It is almost immeasurable. It is so deep that it cannot be plumbed. It is so wide it hardly can be bridged."

Reply to a Pacifist.

Mr. Balfour's address was called forth when William Crawford Anderson, a labor member of the house who belongs to the small pacifist group, again raised the question of peace. Mr. Anderson said that while the government strove for unity of command regarding military operations there had not been anything like unity of statesmanship between the allied countries regarding the aims and purposes which they had set out to achieve.

Mr. Balfour, replying, said that all talk about bringing ideals home to the democracy of Germany and obtaining peace by inducing the German majority Socialists to change their opinions, really brushed aside the true obstacle to legitimate peace, namely that German militarism was based not upon the ambition of a few soldiers nor on the strictly military caste, but on the fact that German writers, professors, men of theory and men of action, those engaged in commerce and in historical speculation, were all united in the theory that the true policy of any nation that wished to be great was the policy of universal domination.

Spread Throughout Germany.

That gross, immoral heresy had spread its roots right through the most educated classes of Germany and until those roots were eradicated there was little hope that Germany would become a member of the peaceful society of nations.

The evil originally came, Mr. Balfour said, from the facile successes of Germany in the war, and the way to eradicate it was to show Germany that war did not always lead to facile successes or to successes at all.

Mr. Balfour told the pacifists that if they wished to know the difference between the British and the German methods, they should compare conditions in Southern Palestine and Mesopotamia and the German colonies which Great Britain had occupied with the conditions of the countries which Germany had occupied.

"Wherever we have gone, security has been assured, trade has grown and wealth has been increased," he asserted.

Question for Pacifists.

Mr. Balfour asked the pacifists whether they wished to hand back to Germany, as Germany now is, her African colonies. The pacifists well knew that would mean giving Germany submarine bases on all the world's great trade routes and putting the world's commerce at Germany's disposal. Moreover, they knew that it meant a tyrannical government of the natives, and that Germany would deliberately set to work to form a great black army in central Africa which would make peaceable developments impossible.

Philip Snowden, Socialist member, interjected: "France has done it already."

Mr. Balfour replied to this: "Certainly, but has France menaced the peace of her neighbors? That is the whole point. No greater instrument for disturbing the peace of the world and increasing mankind's miseries could be conceived than to give to Germany the great central African dominions for offense within that continent an dan offense, perhaps even more perilous against the great trade arteries that join the nations together."

The Chicago Tribune-New York Times Cable Service

BY FREDERICK A. SMITH—American artillery levels villages north of Vesle, for infantry advance, while German airmen bring down observation balloons. Page 2.

BY WALTER DURANTY — Gen. Foch gives weakened Germans no time to reform army. Page 2.

BY GEORGE RENWICK—Travelers tell how Germany is being combed for new men to brace armies in France. People growing despondent over allied successes. Page 2.

BY EDWIN JAMES—Kaiser selects finest soldiers for army of 500,000 to defend Rhine and throne. Page 2.

BY A SPECIAL CORRESPONDENT—Extent of relief work done by American aid in Italy is related. Page 2.

HAIG SMASHES SEVEN MILES IN PICARDY DRIVE

Tank Routs General —Cavalry Rides Down Boche.

BULLETIN.

PARIS, Aug. 9, 4:40 a. m.—The number of prisoners taken by the French and British in Picardy now exceeds 10,000, according to the latest news from the battle front. The allies also have taken an enormous booty in guns and material, says Marcel Hutin in the Echo de Paris.

BULLETIN.

LONDON, Aug. 8.—Speaking before the house of commons tonight Andrew Bonar Law, chancellor of the exchequer, said:

"Up to 3 o'clock this afternoon we had reached all our objectives and captured 100 guns and 7,000 prisoners. The advance was to be between four and five miles and at one point seven miles."

WITH THE BRITISH ARMY IN FRANCE, Aug. 8, 4:30 p. m.—[By the Associated Press.]—Fighting their way through the Germans at dawn on a front of over fifteen miles astride the River Somme, British and French troops this afternoon had reached points from six to seven miles inside lines which this morning belonged to the enemy.

The Prussians and Bavarians fled before the advancing infantry and tanks, leaving many of their guns behind them.

Allies' Loss Small.

Large numbers of prisoners have been taken both by the British and French, and heavy casualties undoubtedly have been inflicted on the enemy.

Thus far everything has been accomplished with excessively small losses to the allies.

Of one entire British corps, for instance, two hours after the attack began only two officers and fifteen men of the ranks were reported as casualties.

Guns Follow Infantry.

The artillery has followed up the storm troops closely and now is hurling shells down upon the enemy forces, which, taken by surprise and fiercely attacked, must be in a more or less crippled condition. It is believed that reinforcements are on the way to help them.

Moreuil and the country front adjoining Villers-aux-Erables have been taken by the French, while the British have captured the Dodo and Hamel woods and Marcelcave after hard fighting and pushed a considerable distance beyond.

Especially hard fighting was experienced, and still is in progress, on the left flank of the fighting front in the neighborhood of Morlancourt.

Tanks Roll Forward.

North of the attacked zone the carnage began at 4 o'clock this morning and lasted four minutes. Tanks then rolled forward, and with them the infantry swarmed toward the enemy lines. These lines were reached and passed as a mist started to roll in.

All along the line, except possibly northward on the left flank, very little enemy shelling was experienced after the attack got well under way.

Nearly all the country has been fought over, and that now in front of the allied forces is low and rolling, and especially adapted to open warfare.

Boche Caught Unawares.

One new German division which had just arrived in the line before the attack was launched was told to expect local attacks. Prisoners taken from this division said they had heard nothing of a general attack being contemplated.

Where the tanks and the armored car batteries pressed far forward in the rolling country there was much agitation among the enemy. A report came back that a British tank, probably one of the fast little Whippets, had been seen chasing a frightened German general up the road.

But the enemy general was not alone in the dirction in which he was going. Observers reported

THRILLING STORY OF NEW OFFENSIVE TOLD BY GEN. HAIG

LONDON, Aug. 8.—Gen. Haig in his communication tonight from British headquarters, says:

The operations commenced this morning on the Amiens front by the French First army under command of Gen. Debentry and the British Fourth army under Sir Henry Rawlinson are proceeding successfully. The assembly of allied troops was completed under cover of night, unnoticed by the enemy.

At the hour of assault, French, Canadian, Australian, and English divisions, assisted by a large number of British tanks, stormed the Germans on a front of over twenty miles from the Avre river at Braches to the neighborhood of Morlancourt. The enemy was taken by surprise, and at all points the allied troops have made rapid progress.

At an early hour our first objectives had been reached on the whole of the front attacked. During the morning the advance of the allied infantry continued actively assisted by British cavalry, light tanks, and motor machine gun batteries.

The resistance of German divisions in the line were overcome at certain points after sharp fighting, and many prisoners and a number of guns were captured by our troops.

The French troops, attacking with great gallantry, crossed the Avre river, and, despite the enemy's opposition, carried hostile defenses.

North of the Somme the great part of our final objectives were gained before noon, but in the neighborhood of Chipilly and south of Lancourt (Morlancourt?) parties of the enemy offered prolonged resistance.

In both localities the fighting was heavy, but ultimately our troops broke down the opposition of the German infantry and gained their objectives.

South of the Somme the gallantry of the allied infantry and the dash and vigor of their attack had gained during the afternoon the final objectives for the day on practically the whole of the battle front.

Assisted by our light tanks and armored cars, cavalry passed through the infantry and beyond our objectives, riding down the German transports and limbers in their retreat, and capturing villages and taking many prisoners.

The general line reached by our troops runs from Piessier-Rosainvillers to Beaucourt, to Caix, to Framerville, to Chipilly, and to the west of Morlancourt.

No accurate estimate can be given concerning the number of prisoners or guns or the amount of material captured, but it is known that several thousand prisoners and many guns have fallen into our hands.

(Other official war reports will be found on page 2.)

considerable columns of enemy transport going eastward in a hurry during the middle of the day.

Help Capture Woods.

Farther south, the tanks likewise did excellent work. They also have been taken across the river Luce, under the cover of night, and they did valuable work in assisting at the capture of Bodo wood and Hamel wood and the near-by high ground.

Slightly north of here the British batteries moved forward so rapidly that they were up and firing in their new positions thirty minutes after the infantry went over the top, followed at first in this particular case by the tanks 1,000 yards to the rear.

First Prisoners Clean.

At 6 o'clock the weather was so thick that objects twenty yards away hardly were visible, and the British were not slow to take the opportunity to plunge through under its protection. About 6:45 the first prisoners began coming back. They were unwounded and looked clean, as if they had just come off parade, showing how complete had been the surprise. The British pounced on them before they had the slightest chance to give battle.

The prisoners that arrived later were not so clean and they came rearward carrying wounded on stretchers.

Reports from the south say that things are going in splendid fashion there and that the French have been equally as successful as the British. Hastily organized counter attacks have developed here and there along the line, especially north of the Somme, but so far all are reported to have broken down under the fire of the allies.

—

CROSS AVRE VALLEY.

WITH THE FRENCH ARMY IN FRANCE, Aug. 8.—[By the Associated Press.]—The slopes of the valley of the Avre have been carried and the allies have reached the plateau beyond. They are making further progress and overcoming every obstacle along the line everywhere.

An idea of the ground over which the battle is proceeding may be gained by recalling the operations since Aug. 2 eastward of Grivesnes, St. Aignan, and Mesnil Saint Georges, when the bridges over the Avre near Braches and Hargicourt were destroyed. On Aug. 4 the left bank of the Avre was cleared and fighting proceeded around Hargicourt and Courtemanche. The same night the allies reached the whole railroad line, and on Aug. 6 and 7 further progress was made.

The French portion of the front was only about three miles when the action began at dawn, but in view of the rapid progress of the troops, the line soon extended from Hourges to Hargicourt. The French took 400 prisoners in Morisel. The heaviest resistance was met in Moreuil, which had to be outflanked before the Germans evacuated the position.

Advance Under Heavy Fire.

After the taking of Moreuil the French crossed the Avre, which was a rather difficult operation. They eventually reached the eastern bank from Castel to Braches. Even then their difficulties were not ended, for beyond the river the sides slope steadily upward and the troops were compelled to advance under a heavy German fire. Nor could the tanks get across until bridges were constructed under cannon and machine gun fire.

When the Germans were forced back from the region of Moreuil their opposition became weaker. In the meantime the French had taken all the heights, together with the village of Braches and La Neuville on the eastern bank of the Avre.

On the northern portion of the battlefield the advance was much more rapid. There Villers-aux-Erables and Mezieres fell into our hands. The line in the evening ran approximately through the places named, the average advance being six to seven kilometers.

ALLIES HOLD INITIATIVE

BY H. W. NEVINSON.

Chicago Tribune-New York Times Cable. [Copyright: 1918.]

BRITISH WAR CORRESPONDENTS' HEADQUARTERS, Aug. 8.—[Afternoon.]—Today has been marked by a great and significant action. It is further proof that on the British front also the initiative now rests with the allies, and that the Germans stand on the defensive along the whole line. Put in the briefest terms, the movement has been an advance along the front about twelve miles held by the British corps and three miles held by French.

In a strategic sense, it is clear that the advance, pushing the enemy eastward along the whole of the present battle front, tends to render his position in the Montdidier salient perilous and so heightens the effect of the great allied movement along the line of the Soissons-Reims line.

Zero at 4:20 a. m.

Zero was at 4:20 this morning, and just before that moment a tremendous artillery fire opened up all along our front, which lasted nearly four minutes, and behind its barrage infantry and tanks advanced simultaneously.

Our barrage so completely overwhelmed the enemy guns that they hardly returned any fire at all, and the men in their advance for the most part were met only by rifle and machine guns, firing vaguely through the fog. Upon the greater part of the front south of the Somme the resistance appears to have been small, and I heard only of one regiment coming to a bayonet contest.

In the front of my position, in the neighborhood of Morlancourt, the fighting was severe and long and dubious.

Opposed by 80,000.

I have heard that the German force opposing us is reckoned at about six divisions, including three Prussian divisions, and if we count in the forces opposed to the French front the total of the enemy strength may be about eight divisions, or something between 70,000 and 80,000 men.

British Raid Enemies' War Plants in Alsace

LONDON, Aug. 8.—The following official communication was issued tonight by the air ministry:

"On the morning of the 8th our machines carried out a successful attack on the explosive factories at Rombach (Alsace Lorraine, ten miles northwest of Metz). Good results were obtained. All our machines returned."

AMERICAN GUNS HELP YANKS GET BETTER ROOSTS

Artillery Driving Nested Germans from North Fismes.

WITH THE AMERICAN ARMY ON THE VESLE, Aug. 8.—[By the Associated Press.]—Under almost incessant shell fire the Americans struggled forward today to slightly better positions north of the Vesle. French divisions to the east and to the west did their part in straightening the line.

This day was not marked by organized attacks anywhere along the front, but was punctuated by sharp minor engagements in which the American gunners successfully covered the operations of the infantry and the engineers. Along the entire front there was evident a determination to stabilize the lines. Whether the battle that began July 18 has virtually ended or whether the Germans will withdraw beyond the Aisne are unanswered questions.

To the Americans already north of the river there was added considerable strength during the night and early morning. The line tonight is well fixed along the Rouen-Reims road from near Bazoches, which still is in the hands of the Germans, to a point well east of Fismes. The Americans hold Fismes apparently securely, but the village of North Fismes proved difficult and at midday was subjected to a terrific shelling by the American artillery with the intention of making it untenable. With that small point once cleared the line would run uninterruptedly toward the east.

Strong Gun Posts.

The Germans have had strong machine gun positions in Fismes and to the north and east. It was the opposition offered by them that resulted in the American determination not to attempt occupation by the infantry but to destroy the enemy with artillery.

On the hills beyond the line at almost every available point, the German light artillery have been placed, while the heavy guns are located beyond the Aisne, and guns of medium caliber are northwest of Perles commanding the region about Bazoches.

Since the fight began on the Vesle these guns have steadily pounded the American line, but the American artillery has been equally energetic in replying. Comparatively little damage has been done by the German guns, while the silencing of enemy gunfire from his lighter artillery positions is an evidence of the accuracy of the American artillery and the destruction of various German machine gun positions has been obvious.

It is still generally believed that the Germans are making nothing more than a pretense of holding their lines here. The testimony of prisoners today continues to indicate that positions beyond the Aisne have been prepared by the Germans and that the present action is to gain time and inflict as much loss as possible on the Americans and their allies.

U. S. GUNS LEVEL TOWNS

BY FREDERICK SMITH.

[BY CABLE TO THE CHICAGO TRIBUNE.]

WITH THE AMERICAN ARMIES IN FRANCE, Aug. 7, 9 p. m.—Toward dark through the courtesy of artillery officers I occupied for two hours an observation post in a tall tree in plain view of Bazoches and Haute Maison, then under bombardment.

The Vesle valley and the north bank, where our troops were meeting a counter attack, spread out like a panorama with the two towns beyond.

To night the French were established east of Braisne, and the American infantry was further eastward toward Fismes. Smoke puffs over Haute Maison and Bazoches indicate these villages are being shattered in preparation for an infantry advance, as in the case of the villages from the Marne valley northward.

German Cannon Silent.

There was little retaliation from the German artillery this afternoon, and the opinion is growing among Americans that the Germans plan to resume the old line of the Aisne.

When we were approaching the Vesle Boche planes dashed over the heavy line of traffic, emptying their machine guns. They were driven off by a storm of shrapnel and machine gun fire, to the relief of the occupants of the trucks, motor cars, and marching soldiers. There were no casualties.

Planes Bring Down Balloons.

An hour later from the hill we could see many miles of enemy country, and also far south a pair of Boche planes flying high attracted our fire. It was cloudless, except for dots of smoke from bursting shrapnel all about the planes, and the staccato rattle of machine guns came from many directions.

One plane, feigning it had been crippled, dropped almost to the ground, then swerved and, dipping over an observation balloon near a hill, pumped bullets into the sausage, remaining to attack a second and third time. The observer descended in a parachute, followed by the burning balloon.

The plane wrecked another adjacent balloon soon after, the observers landing in parachutes before the flaming sausage fell. It is reported that one plane was downed near the Vesle, but the report is unconfirmed. A shower of shrapnel during the spectacle wounded a man a few feet from our post.

Britain Decides to Seize 50,000 Ulsterite Rifles

LONDON, Aug. 8.—Edward Shortt, chief secretary for Ireland, announced today in the house of commons the government's determination to seize 50,000 rifles said to be in the hands of Ulsterites. Mr. Shortt added, significantly, that if the government could get them without trouble, so much the better. This statement was loudly cheered by the Nationalist members.

Replying to an inquiry by John Dillon, the Nationalist leader, concerning the government's Irish policy, Mr. Shortt announced he would be engaged during the recess in helping to draft a home rule bill which would be likely to pass the house.

BRITISH AND FRENCH SMASH AMIENS SALIENT

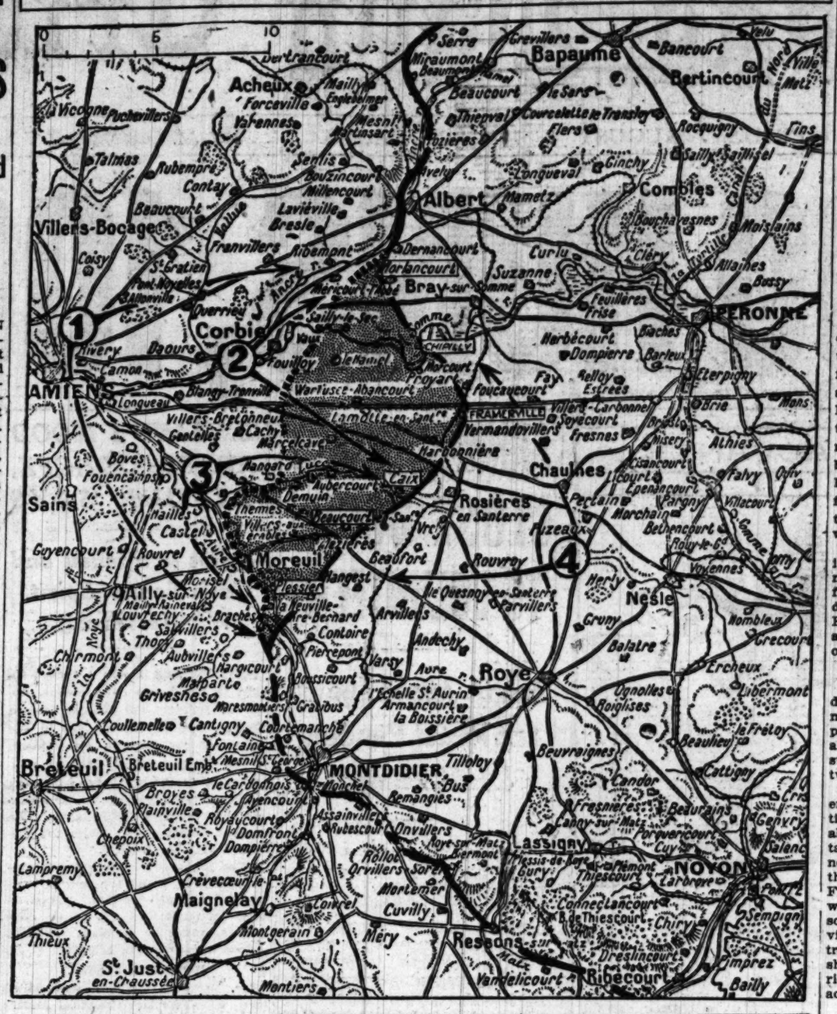

1—British and French launch new offensive against German salient before armies on a front of over twenty miles from north of Morlancourt to Braches on the Avre river.

2—British advance astride of the Somme valley, the greatest point of penetration reaching to Framerville; on the highway between Amiens and Chaulnes. Here the railway between Montdidier and Albert was reached.

3—The French advanced across the valley of the Luce and Avre rivers, using a large number of tanks, sweeping the enemy out of the entire angle formed by the two streams.

4—Advance allied cavalry patrols report German motor transport and supply trains retreating far beyond the present line.

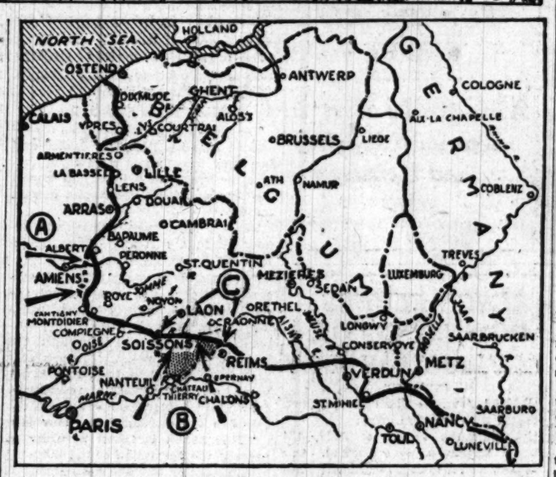

A—The new allied offensive against the German salient before Amiens marks the opening of the third battle of the Somme in Picardy. It is the beginning of Foch's maneuver to pinch the invaders out of the Montdidier elbow and comes as the logical sequence to the allies' success against the Soissons-Reims salient.

B—Foch is maintaining heavy pressure along the Aisne-Vesle lines between Soissons and Reims, thus holding all the crown prince's forces from going to the relief of Prince Rupprecht's armies retreating in Picardy. When the right moment arrives the artillery deluge north of the Vesle will be followed up by shock troops to smash the Germans back to the Aisne.

C—Germans are reported to be holding the river line between Soissons and Reims in great force, but mainly with infantry and light artillery. All heavy guns are believed to have been taken across the line of the Aisne.

WEAKENED FOE GIVEN NO TIME TO CATCH BREATH

Foch Blow at Amiens Balks Move to Reform Units.

BY WALTER DURANTY.

Chicago Tribune-New York Times Cable. [Copyright: 1918.]

WITH THE FRENCH ARMIES IN FRANCE, Aug. 8.—[2 p. m.]—History again is repeating itself. The allies have followed the second victory of the Marne by a combined attack in the region of the Somme. At 5 this morning, after a short but extremely violent artillery preparation, Franco-British troops attacked on a twenty mile front between Albert and Montdidier.

The latest news shows that the French are progressing favorably. By 8 o'clock the Avre was crossed south of Moreuil and all first objectives had been reached. Moreuil and Moritsel were obstinately defended, and bitter fighting took place, but the whole German position on the Avre is threatened by the advance made farther north along the Luce rivulet, east of Hangard, in the direction of Aubercourts and Demuin.

Enemy on the Run.

Foch thus refused to allow the enemy to reconstruct his force of maneuver, which, as was said three days ago, was the object of his recent rectifications of the front and principal preoccupation. As Mangin put it, the crown prince had received a severe knock and Prince Rupprecht was in the position of a man who, after weakening himself to aid a friend, sees the latter temporarily hors de combat and wonders what on earth is going to happen to him. Now he knows.

The important feature of the situation is that at present Germany is unquestionably facing a serious crisis of effectives. The class of 1919 has already been used to fill up gaps caused by the previous battles and few of the recuperated wounded are available.

It is known that enemy leaders made an effort to shorten the instruction of the class of 1920, which ordinarily would not be ready before autumn, but opposition was strong, and it was stated in the reichstag that if the class were taken before its time, none could be held to answer for the consequences. In Saxony and Bavaria especially, the project was actually received with thrills of resistance.

Seized German orders — evidence which is a hundred fold more reliable than statements of prisoners—throw much light on the losses of the enemy in the recent battle. One of July 2 runs:

"It is always desirable to relieve and reconstruct tired and weakened divisions, but in a time like the present this is not always possible."

Companies Wiped Out.

Another shows that the Eighty-second regiment of the Twenty-second division engaged in the Adre valley against Gen. Berthelot was forced to form its three battalions into companies owing to the terrific losses. In the Fifth division in the same region the Third regiment had some companies entirely eliminated.

STOP & SHOP

People feel at home in this store. They are treated as friends in whose food problems we take a personal interest. The most inexperienced food shopper can put herself in our hands with the assurance that she will be advised to the best of our ability. Come to the store often—you will be amply repaid.

THE TEBBETTS & GARLAND STORE
16 and 18 N. Michigan Blvd. Randolph 7000

THE WORLD'S BEST TO EAT

Fort Dearborn Trust & Savings Bank Chicago

Your Bank Account

May be small, that is the best reason in the world why you should do your banking with a big bank. The Fort Dearborn Banks anticipate your every banking need, and have provided for them with every up to date facility, and cordially invite your business.

Commercial and Checking Accounts, Foreign Exchange, Trusts, Bonds, Real Estate Loans.

3% on Savings
Safety Deposit Vaults
Storage for trunks, silverware, etc.

Fort Dearborn National Bank
Fort Dearborn Trust and Savings Bank
Monroe & Clark Streets

3% ON SAVINGS FORT DEARBORN NATIONAL BANK 3% ON SAVINGS
3% ON SAVINGS FORT DEARBORN TRUST & SAVINGS BANK 3% ON SAVINGS

FIGHTING SHOWS FOCH HAS MEN, GUNS A-PLENTY

U. S. Officers See French Chief Coming Into His Own as Aggressor.

Washington, D C., Aug. 8.—American army officials greeted with delight today news that the Franco-British forces had launched a smashing blow at the enemy on a wide front in the Picardy theater. The full extent of the thrust was not discernible in a military way at a late hour tonight, but the outstanding fact to observers here was that Field Marshal Foch found himself able to strike again on the heels of the victory at the Marne, which still is being pressed.

The supreme commander has made it evident that he has the men and the means to keep up the aggressive battle for which American officers have been desirous. The reputation of the great French strategist is that he is the advocate of attacking the enemy without rest.

Lives Up to Reputation.

He is living up to that reputation today as never before and indications tonight were that he had scored another punishing surprise blow on an enemy already staggering under the rush that swept him out of the Marne salient in two weeks' time.

As the situation is seen here, the enemy now faces alternative operations on at least two fronts. Pressure along the Vesle line is being maintained vigorously and even while the new drive was getting under way on the Albert-Montdidier line to the north, French, American, and British troops were hammering away between Soissons and Reims in a way that made it virtually certain that the Aisne-Vesle triangle would be cleared of the enemy shortly and the allied line here carried forward to the Aisne or possibly across it.

Peril Aisne Flank.

Around Soissons the French are already in position to outflank the line north of the Aisne should occasion offer, or to swing north and west and menace the Germans in the Picardy salient in the flank and rear.

The enemy now faces the necessity of bolstering up his lines along the bottom of the Picardy salient without delay, or undertaking immediately a great withdrawal there. If he withdraws troops from the Aisne-Vesle line it is certain he will be forced back there, and if he calls in the reserves from the north, a British attack to flatten out the Flanders salient is almost a certainty.

Want 5,000,000 Men.

Secretary Baker said today that the new program of the war department —5,000,000 men by next spring—was recommended by the military section of the supreme war council at Versailles.

From this was drawn the deduction that these highly trained military students of all the allied nations and the United States, with all the facts before them, have reached the conclusion that with such an American force coming on, the pooled resources on the western front already were sufficient to permit Gen. Foch to begin his effort to oust the enemy and destroy his military power.

It was undoubtedly on this showing that the plan suggested of redoubling the American effort was promptly approved by President Wilson and every resource of the nation in men or money, or supplies pledged to the great task.

No Americans in Push.

So far as known here today, no American divisions were involved in the Franco-British thrust south and southeast of Amiens.

BATTLE STATEMENTS

FRENCH REPORT

PARIS, Aug. 8.—The official statement tonight says:

The attack made this morning by our troops southeast of Amiens in conjunction with British troops, continues in good order. The details are given in the British communication.

EARLY REPORT.

At 5 o'clock this morning (Thursday) French troops in company with British forces attacked in the region southeast of Amiens. The attack is developing under favorable conditions.

AMERICAN REPORT.

Washington, D. C., Aug. 8.—Gen. Pershing's report for today says:

North of the Vesle there were local combats resulting in a gain of ground for our troops.

EARLY REPORT.

Gen. Pershing's statement of yesterday received today says:

LONDON EARLY REPORT

LONDON, Aug. 8.—The war office statement today reads:

At dawn this morning the British fourth army and the French first army, under command of Field Marshal Haig, attacked on a wide front east and southeast of Amiens. Reports are that the attack is progressing satisfactorily.

BERLIN REPORT

BERLIN, Aug. 8, via London.—The war office statement today says:

In an attack by the English between the Ancre and the Avre the enemy forced his way into our positions.

EARLY REPORT.

On both sides of the Lys we drove back partial thrusts by the British.

North of the Somme the enemy carried out heavy counter attacks against our new lines on both sides of the Braye-Corbie road. They were repulsed.

During the night the artillery activity and reconnoitering engagements were temporarily revived.

West of Montdidier partial attacks by the French broke down.

Between Soissons and Reims the artillery duel was revived only intermittently. There have been minor infantry engagements on the Aisne and Vesle and north of Reims.

In the Vosges there has been a successful thrust into the enemy's lines at Hochrasmannels.

REIMS-SOISSONS WOUNDED REACH HOSPITAL IN U. S.

Baltimore, Md., Aug. 8.—[Special.]—Bronzed from their life on the other sideand happy in their success on the Marne, the first contingent of slightly wounded American soldiers arrived at the Fort McHenry base hospital yesterday. Many were gassed on the Reims-Soissons front.

All display anxiety to get back to France. They brought cheering stories of the fighting against the Germans in Belleau wood on June 15. They say that many Huns were unfit for fighting, being either above or under the usual age limits.

Corporal Charles Muhleman of Woodside, L. I., said:

"On one occasion we took 102 prisoners in an attack on the German trenches, as our sole purpose in the attack was to get information. We selected from the prisoners men whom we thought easiest to quiz. We discovered, however, that practically all were willing to tell us all they knew and had no interest at all in their country's success. Particularly was this so among the older men, about forty of whom were between 45 and 55 years old. They were glad to surrender when we came after them."

AUSTRIA CITIES AROUSED AT HIGH COST OF BREAD

LONDON, Aug. 8.—There is widespread discontent in the large Austrian towns at a recent rise of 116 per cent in the price of bread, according to a dispatch from Zurich.

The Socialist party in Austria has declared that it is impossible for the working classes to bear this increase, and negotiations have been opened with the government over the situation. Meetings of protest have been held in the populous districts of Vienna, Prague and Gratz.

Complications are feared, the dispatch adds. Salzburg is declared to have been without bread for eight days, while Dalmatia is reported suffering from a "malady of hunger."

Siamese Army Arrives at Southern France Port

MARSEILLES, Aug. 8.—A large contingent of Siamese troops arrived here today and was accorded an enthusiastic welcome.

AIRMEN COLLIDE A HALF MILE UP; BOTH ARE KILLED

Fort Worth, Tex., Aug. 8.—[Special.]—Lieuts. Harry S. Herr and Leon V. Adelsperger, both of Springfield, O., were killed at Taliaferro field today when the machines they were piloting collided at an altitude of about 1,000 feet and fell to the ground. Both officers were commissioned last Saturday.

Forty Foot Fall Kills Officer.

St. Louis, Mo., Aug. 8.—Lieut. Richard W. Evans of Scott Aviation field near Belleville, Ill., suffered injuries at 7 p. m. yesterday in an accident six miles from the field that resulted in his death at 10 o'clock last night. The airplane in which he was flying with Cadet Thomas Douglas was only four feet from the ground when it crashed to earth. Douglas escaped without injuries.

Lieut. Evans lived in Philadelphia.

Accident in Texas.

San Antonio, Tex., Aug. 8.—Lieut. Morton Knox of Redwood City, Cal., was injured in the fall of his airplane while flying six miles south of Kelly field this afternoon. He was taken to the base hospital at Fort Sam Houston. His companion in the machine escaped with minor injuries.

BULGARS' HATE AGAINST HUNS NEAR OUTBREAK

MILAN, Aug. 8.—Germany's position in Bulgaria is becoming serious, according to reports received here.

Bulgarian soldiers are refusing to obey German officers. At Sofia bombs have been thrown at the German legation. The German minister's demand for protection is alleged to have been refused. German soldiers have protested because they were forced to wear Bulgarian uniforms.

On July 1 a mob is reported to have made a joint demonstration against the Turks and Germans.

Save for Your Income Tax Now

Less than a year from now you will have to pay another and larger income tax. This is the time to prepare for it.

If you wait until next summer you may have to borrow money at high interest rates to pay the tax.

But if you *start saving now* and deposit your money with this bank, you will receive interest on the amount of your deposits instead of paying interest on the amount you borrow. Let us tell you more about it.

Harris Trust & Savings Bank
Organized as N. W. Harris & Co. 1882. Incorporated 1907
Capital, Surplus and Undivided Profits, $5,000,000

Harris Trust Building Chicago

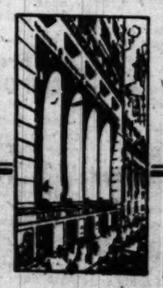

"Your Personal Bank"

Buy FRESH DAILY MADE CANDY AT OUR

Factory Salesroom,
137 N. Wabash
Nr. Randolph, opp. Field's
where we sell
all slightly mis-shaped pieces at
Factory Prices

3-lb. Box, $1.00
(2¾ lbs. net weight)
Packed for Shipment $1.20
PARCEL POST CHARGES EXTRA

20-oz. Boxes at 50c

REMEMBER
Every Lb. of Choclats you eat saves a Lb. of meat and wheat, which means "Another Hun defeat."

Benedetto Allegretti & Co.
Phone Central 50
Close Saturday 1 P. M.
ALSO AT
224 W. Randolph

The Chicago Tribune
THE WORLD'S GREATEST NEWSPAPER

Vol. LXXVII. Friday, Aug. 9. No. 1[illegible]

Published daily at No. 7 So. Dearborn Street, Chicago, Illinois.
Mail Subscription Price—Daily with Sunday for one year—$10.00.
Entered as Second Class Matter, June 4, 1906, at the Postoffice at Chicago, Illinois, under the Act of March 3, 1879.

MENTS

and of Field Marshal Haig, a wide front east and south- iens. Reports are that the gressing satisfactorily.

RLIN REPORT

Aug. 8, via London.—The *atement today says:*

ck by the English between nd the Avre the enemy has way into our positions.

ARLY REPORT.

sides of the Lys we drove thrusts by the British. the Somme the enemy en- ery counter attacks against nes on both sides of the e road. They were repulsed. e night the artillery activity oitering engagements were revived.

Montdidier partial attacks by broke down.

Soissons and Reims the en- was revived only intermit- re have been minor infantry s on the Aisne and Vesle and eims.

oges there has been a suc- st into the enemy's lines at nels.

EN COLLIDE ALF MILE UP; H ARE KILLED

rth, Tex., Aug. 8.—Second rry S. Herr and Leon W. r, both of Springfield, O., at Taliaferro field tonight achines they were piloting an altitude of about 3,000 fell to the ground. Both re commissioned last Sat-

Foot Fall Kills Officer.

, Mo., Aug. 8.—Lieut. Rich- ans of Scott Aviation field, ille, Ill., suffered injuries at sterday in an accident six the field that resulted in t 10 o'clock last night. The which he was flying with mas Douglas was only forty the ground when it crashed Douglas escaped without in-

vans lived in Philadelphia.

Accident in Texas.

tonio, Tex., Aug. 8.—Lieut. nox of Redwood City, Cal. d in the fall of his airplane six miles south of Kelly fternoon. He was taken to ospital at Fort Sam Houston. nion in the machine escaped injuries.

EARS' HATE AINST HUNS AR OUTBREAK

Aug. 8.—Germany's position ia is becoming serious, ac- reports received here. n soldiers are refusing to an officers. At Sofia bombs thrown at the German legs. German minister's demand tion is alleged to have been German soldiers have pro- ause they were forced to arian uniforms.

1 a mob is reported to de a joint demonstration e Turks and Germans.

FRESH
ILY
ADE
NDY AT OUR
actory Salesroom,
37 N. Wabash
. Randolph, opp. Field's
here we sell
l slightly mis-
haped pieces at
ctory Prices
lb. Box, $1.00
(3¾ lbs. net weight)
ed for Shipment $1.20
EL POST CHARGES EXTRA
z. Boxes at 50c
REMEMBER
Lb. of Choclats you
aves a Lb. of meat
wheat, which means
other Hun defeat."
Benedetto
Negretti &
hone Central 50
Saturday 1 P. M.
ALSO AT
W. Randolph

Chicago Tribune
WORLD'S GREATEST NEWSPAPER
VII. Friday, Aug. 9. No. 190.
d daily at No. 7 So. Dearborn
cago, Illinois.
scription Price—Daily with Sunday
r—$10.00.
as Second Class Matter, June 3,
the Postoffice at Chicago, Illinois,
Act of March 3, 1879.

KAISER SELECTS SPECIAL 500,000 TO DEFEND RHINE

Prepares for Last Stand Against Growing Tide of Republics.

BY EDWIN L. JAMES.
Chicago Tribune-New York Times Cable.
[Copyright: 1918.]

WITH THE AMERICAN ARMY, Aug. 8, 9 a. m.—From sections of the German army there are being drawn a certain proportion of officers and sturdiest soldiers for the formation of a force of half a million, which is to receive special training and have special organization. There are to be no Poles or Alsatians in this army, but only fighters that the kaiser believes he can trust to the last.

This German force is not to be used as a hammer in any new drive for Paris, not to be used in any blow against the British, not to be used "to punish" Americans, but, according to information reaching the allied commanders, it is being formed for no other purpose than to stand back of the Rhine against an invasion of German soil.

Facing the Americans.

It so happens that any allied approach upon the Rhine would be through the Alsace-Lorraine line, on a large part of which American forces stand. It is this force the Americans will face when, with the French, we get ready to "take the war to Germany." Come what may between now and that time, the kaiser wants to be sure to have the force with which to make a stand for the fatherland and self.

That the formation of such an army, for such a purpose, and at such a time, when the kaiser needs all the available forces on the western front—what could better show than that the German high command realizes that the tide of war is about to turn, if, indeed, it has not already done so. One may not say that the war is almost won, but one may say that the sun now shines on our side of the fence.

Change in Waiting.

Up to three weeks ago for months the allies waited to see what the Germans were doing and wondered where they would strike next. Now it is the German who wonders where the allies will strike next. The war will continue to be thus. Far more in value than the terrain won back from the Hun in the last three weeks is Marshal Foch's taking the initiative, which, with the help of American troops, French and British will maintain.

Certainly the sun shines on our side of the fence. For the first time since Russia broke down the allies now have a numerical superiority of effectives. For some little time the number of Americans in France has given our side the superiority as to actual numbers, but the recent fighting was needed to reveal the superiority in fighting men after the German losses of the last month. It cannot be said that the American army just now is as good a fighting machine as the German, but we have the makings all ready and seasoned.

COMD GERMANY FOR MEN

BY GEORGE RENWICK.
Chicago Tribune-New York Times Cable.
[Copyright: 1918.]

AMSTERDAM, Aug. 8.—I learn that the army combing out process in Germany is being carried out with the greatest severity. This action is, I am informed, causing much discontent and considerable depression, coming as it does after a period in which the German people had been so definitely assured of the vast numerical superiority of their forces in the field.

Some months ago large numbers of business men were released from service in order to look out for or carry on business in neutral countries and in various Russian provinces, as well as to begin to increase home trades producing exports. The great majority of the persons so released have now been called up again, especially travelers in neutral countries.

To this evidence that Germany is in need of men must be added a decision not to release the old classes which were recently promised that they would be sent home at an early date.

Germans Grow Despondent.

Travelers from the fatherland say that Germany is in an extremely despondent mood, especially in the Rhine centers, where a vast number of wounded men have made a bad impression on the population.

A curious thing one man just arrived from Germany tells me is that there is discussion everywhere regarding the U-boat war. That is talked about more than the German land offensives, because it cannot be longer concealed from the people that there are large American forces now at the front in France. The German man in the street is greatly surprised that the U-boat has obviously done so little—does nothing, indeed—to prevent the allied armies from being so greatly strengthened.

That feeling undoubtedly caused Admiral von Holtzendorff, just before he retired, to endeavor to explain the U-boats' ill success in that direction, and in yesterday's Cologne Gazette a well known naval writer, Capt. von Kuhlwetter, warns the people not to go on expecting too much from the submarines.

U-Boat Not Decisive Weapon.

"England's grand fleet still floats today, despite our unparalleled U-boats," he says, "and it bars us from the sea and will continue to do that so long as no equal power can be placed against it. The U-boat in battle against the grand fleet is not a deciding weapon."

Regarding the allied offensive on the French front, the same indifference and fatalism prevails as that referred to in more than one reichstag speech at the time when the Kuhlmann crisis arose.

In the Berliner Tageblatt, Gen. von Ardenne prepares the people for a further retreat, which, as I gather from visitors from Germany, is just what the people do expect. The war of movement, he says, is still going on. What means, he adds, that the retirement of the German right wing must not be regarded as concluded.

NOTABLES OF FRANCE HONORING CHICAGO

Members of French Commission to Australia and Representative of Gen. Barry Photographed While in City for Eight Hours' Visit.

LEFT TO RIGHT—M. THOMSEN, M. MATHIEN, M. LE CLERQ-MOTTE, GEN. PAUL PAU, COMMANDANT D'ANDRE, M. ALBERT METIN, M. BADER, MEADOWS SMITH, COL. H. O. S. HEISTAND, M. ANDRE SIEGFRIED, AND M. CORBIERE.

General Paul Pau and Mons. Albert Metin

FRENCH HERO OF 2 WARS TOASTS YANK GALLANTRY

Gen. Pau and Mission Honor and Are Honored by Chicago.

Testimonials to the gallantry of the French and the indomitable spirit of the American army flew across the table last night when Gen. Paul Pau, one of the greatest of French commanders of the war, and Gen. Thomas H. Barry, commanding the central department, each bore witness to the sterling worth of the soldiers of America and France.

The occasion was a dinner at the Saddle and Cycle club, given by Arthur Meeker in honor of a French mission to Australia, headed by M. Albert Metin, former French minister of labor and blockade, and including in it Gen. Pau, the one armed, 74 year old hero of two wars against Germany—in 1871 and this war—which ended a stay of only eight hours in Chicago by the visitors.

City Leaders Present.

Gathered at the table were many of the leading men of Chicago and the entire visiting mission. After Mr. Meeker had offered and the company had drunk a toast to the French republic, M. Metin arose and paid eloquent tribute to the American troops in France, telling of their excellent behavior, how they are beloved by all the people, who invite them to their homes and regard them as saviors.

"This means much for democracy," said M. Metin, in excellent English. "It means much, not only now, but later, for these two democracies are bound to each other by ties that are indissoluble." He then proposed a toast to the United States and the president.

Praise for French.

"No army in this war," said Gen. Barry, the next speaker, "has done what the French have. You must not mind our apparent boastfulness. I wish you to understand, rather, that it is an appreciation of the French army. For, after all, our men have not done much yet, but what we have done is proof that when we've been in the war as long as you French, by G——, we'll do as well."

Gen. Barry then proposed the health of the French army.

Gen. Pau then spoke, in French, his remarks being interpreted by M. Andre Siegfried, general secretary of the mission.

"I bring to your people and your army," he said, "the gratitude of the French for your wonderful efforts and soldiers. We French fight in defense of our homes, our very existence, but you have come to France for an even nobler aim—for liberty, for the preservation of the nations of the world from the menace of German hordes.

"Lafayette, We Are Here."

"The memory of our common history has been a great incentive to us. When my forefathers came to you over a century ago it was to defend the same cause of liberty. Your Gen. Pershing expressed it eloquently when, at the tomb of the French patriot, he said: 'Lafayette, we are here.'

"The links joining our two nations are eternal and will last as long as the world itself. It is a pleasure to me as an old general that these links were forged by our two armies."

Gen. Pau then proposed the health of the American army and navy. Following Gen. Pau Charles L. Hutchinson, A. Barthelemy, the French consul, and Marquis Eaton spoke briefly in English, and Martin A. Ryerson in French. Others at the table were Bertram Winston, Col. H. O. S. Heistand, M. de Verneuil, Cyrus H. McCormick, Harold McCormick, Hobart C. Chatfield-Taylor, Prof. David A. Robertson, H. J. Patten, C. F. Greene, and A. I. Valentine.

"About Half and Half."

"It has been getting warmer and warmer ever since I have been here," said Gen. Pau when he alighted from the Manhattan limited on the Pennsylvania. "I didn't know, at first, whether this warmth came from the warm American heart or from the sun.

"I have come to the conclusion that it is about half and half, and probably the greater part is due to the warmth of my reception."

"We have just come from Washington, where we saw President Wilson," said M. Metin. "We had a pleasant visit with him and are the bearers of his greetings to the premier of Australia, in addition to the greetings of our President Poincare and Premier Clemenceau.

Met Yanks in France.

"I had the pleasure and honor of meeting your men in France at two points. I am a reserve officer of the French army and have been with your men in the very places where they recently fought and won. They are splendid."

M. Metin greeted the news of the new British drive with enthusiasm. "We are beating them," he exclaimed rapturously. "We are beating them back, and we shall surely win. All that is necessary is for us to keep on pounding them. France is united to win the war and has still very great resources. With the aid of your excellent men and our brave allies of England and Italy, we shall surely win."

Lost Hand in 1871.

Gen. Pau lost a hand and part of his arm in the Franco-Prussian war of 1871. He captured Mulhouse in August, 1914, organized the Belgian army after its first reverses, and defended Paris.

M. Metin, besides being a statesman of the first rank and an author of repute, is a gallant soldier. He won the French war cross for rescuing wounded under heavy shell fire. This is his third visit to this country and his second to Australia, of whose social conditions he wrote a book.

Also included in the mission are Mons. Corbierre, an important horse breeder of Normandy; M. Thomsen, a Parisian wood carver, representing the French trades unions; M. Leclercq-Motte, a wool manufacturer of Roubaix, representing the invaded territory; M. Mathieu, an important silk manufacturer of Lyons, and Meadow Smith, British consul in Paris, representing the British government.

The general secretary of the mission is M. Andre Siegfried, author of a well known book on Canada and another on New Zealand, who has visited this country several times, and also has visited Australasia.

Commandant d'Andre, former chief of the French military mission to Peru, is also attached to the mission.

UP TO AMERICA

British Declare They Will Be Guided in Trade War by U. S. Action.

LONDON, Aug. 8.—Any steps taken in respect to the Paris resolution on trade will, as far as possible, be taken in conjunction with the United States, Andrew Bonar Law, chancellor of the exchequer, said in the house of commons today.

[This refers to the resolution adopted at Paris relative to the carrying on of trade after the war, the plan calling for a virtual boycott of Germany. Recently numerous English newspapers have expressed doubt that the United States would join with Great Britain and the other allies in carrying out the provisions of the Paris resolution, it being held by them that President Wilson's utterances precluded any trade war after the war.]

War in Europe Costs Life of Boy in Chicago

The great war in Europe beyond a doubt cost the life of Eugene Durnal, 10 years old, in Chicago last night. After a day of playing "war on the western front" with boy playmates, armed with wooden guns, Eugene went upstairs and took his father's loaded revolver from a dresser drawer.

The family downstairs, preparing for supper, heard the discharge of the weapon. William Durnal, the father, rushed upstairs to find the little fellow unconscious upon the floor. A bullet had entered one eye, passing out at the back of his head. Death was almost instantaneous.

Berlin Envoy to Moscow Summoned to Berlin

AMSTERDAM, Aug. 8.—Dr. Karl Helfferich, German ambassador to Russia, has been summoned to Berlin to report on the situation in Russia, according to a Berlin dispatch received here. He left Moscow yesterday.

When you think of Writing, think of WHITING.—Advertisement.

ITALY GRATEFUL FOR RED CROSS RELIEF WORK

America's First Aid Was with Supplies and Helpers.

Chicago Tribune-New York Times Cable.
[Copyright: 1918.]

ROME, Aug. 8.—The Red Cross emergency commission which was dispatched to Italy, headed by Maj. Carey Taylor, assisted by Maj. Bernan I. Prentice, has expended $2,000,000 for immediate relief, besides buying many supplies from France and America, placing orders for $600,000 worth of supplies in Italy, and opening warehouses at central points, each with a distribution capacity of 55,000 tons.

Seven weeks later came the permanant commission headed by Robert Perkins. Its work has been growing in the six months on an unprecedented scale. There are thirty kitchens, serving 131,000 persons; forty-three workrooms, employing over 3,000 women, who are producing about 80,000 garments monthly, eighty-two nurseries, caring for over 13,000 children; nineteen health centers, containing 8,046 children; eighteen children's homes and summer colonies, where sickly children are restored to health and strength in the mountains or at the seaside, containing over 4,000 children, constantly shifting as each regains its health, and twelve adult health centers, containing over 500 persons, and fourteen workshops, employing about 400 people, who are making shoes, carpentering, etc.

There is another form of relief, and it consists of distribution of money gifts, which in the month of April celebrated the anniversary of America's entrance into the war, and these gifts reached the exceptional sum of over $1,250,000, granted especially to the needs of the soldiers, as material evidence that America is giving her full resources and is heart and soul in the struggle.

Motoring day and night they covered the whole of Italy in three weeks, visiting over 2,000 towns and villages, and aiding 318,000 families, while 2,500 of these especially deserving families receive monthly small donations.

U-BOAT SINKS ANOTHER SHIP OFF CAROLINA

Washington, D. C., Aug. 8.—Within less than twenty-four hours after the Diamond shoal lightship off Cape Hatteras, North Carolina, had been destroyed by shellfire, the small American unarmed steamer Merak was shelled, torpedoed, and sunk by a German submarine near the North Carolina coast Tuesday afternoon.

The Merak's crew of forty-three men got away in small boats and all were landed safely, twenty-three at Norfolk and the remainder at Elizabeth City, N. C.

German submarines operating off the French coast on Aug. 3 sank the small American steamship Lake Portage and the British steamer Berwind. A belated official report announced here today told of the sinkings. The Lake Portage, of 1,988 gross tons, was built last year at Duluth, Minn.

All members of the armed guard of the Lake Portage were landed safely, but three members of the merchant crew are missing. Those reported missing are:

W. Sutton, oiler; J. Banks, second engineer; and P. McDonald, fireman.

Monster Cannon Resumes Bombadment of Paris

PARIS, Aug. 8.—There was a further bombardment of the Paris region by the German long range cannon today.

16 WAR PRISONERS

Germans Get American Army Major and Several Lieutenants.

WASHINGTON, D. C., Aug. 8.—Names of sixteen Americans held prisoners of war in Camp Karlsruhe, Germany, were given out today by the war department. They are:

Maj. Harry M. Brown, San Diego, Cal.; First Lieutenants Carlyle Rhodes, Terre Haute, Ind.; Joseph M. Mellen, Garden City, Long Island; Herbert B. Smith, New York City; Henry Lewis, Germantown, Pa.; Caxton H. Tichenore, Isle of Pines, West Indies; James E. Duke, Washington, D. C.; George E. Rattserman, Nashville, Tenn.; Robert G. Browning, South Minneapolis, Minn.; Gurwood L. McDonald, Burt, Ia.. Second Lieutenants Harold G. MacCheney, San Jose, Cal.; Alfred R. Strong, Sioux City, Ia.; Rowen H. Tucker, Fort Worth, Tex. Aviator Clarence Shoninger, address not known. Privates Edward S. June, Boston, Mass.; Henry Halss, Detroit, Mich. It has also been ascertained Private Jerry A. Brown of Cleveland died in the hospital at Darmstadt, Germany.

FIVE AMERICANS GIVEN CROSSES FOR GALLANTRY

Washington, D. C., Aug. 8.—Gen. Pershing today cabled to the war department the names of five members of the American expeditionary forces to whom have been awarded distinguished service crosses for acts of gallantry. The names of those receiving the crosses, their home addresses and the acts of bravery performed follow:

Corporal Thomas J. Smith, infantry, 25 Highland avenue, Newark, N. J.: On June 6, 1918, near Chateau Thierry, after having been severely wounded, remained with his platoon, encouraging and urging on men in the absence of their platoon sergeant, who had been killed.

Private Louis D. Goodrich, engineers, Sedalia, Mo.: On June 9, 1918, voluntarily carried an important message from Lucy-le-Bocage to Bouresches, in daylight, along an open road between the lines exposed to small arms fire.

Sergt. George Oller, infantry, Fort Thomas, Ky.: On July 1, 1918, near Vaux, volunteered and led a liaison patrol through a thick woods known to be strongly held by enemy machine guns. After being severely wounded, brought back four prisoners and valuable information.

First Lieut. Chas. W. Myers, M. R. C., Marysville, Pa.: At Vaux, July 1, 1918, established, under heavy shell fire an advance dressing station for the treatment and evacuation of men wounded in the first waves of the assault.

Second Lieut. John C. Miller, engineers, probably 1508 Fifth street, Huntington, W. Va.: About midnight, 19-20 June, 1918, near Lucy-le-Bocage, with a few volunteers entered a woods heavily shelled and gassed and recovered two wounded members of his platoon.

Petrarch's Birthplace Makes Wilson a Citizen

ROME, Aug. 8.—The municipal council of Arezzo has conferred honorary citizenship upon President Wilson. The announcement was received with enthusiasm by the population.

[Arezzo is one of the provincial capitals of Italy, situated about fifty miles southeast of Florence. It has a population of 20,000. It is the birth place of Petrarch.]

British Ship Tonnage Loss for War Totals 3,500,000

LONDON, Aug. 8.—The British mercantile tonnage at the outbreak of the war amounted to 18,500,000 tons gross and the figure at the present time is 15,000,000 tons gross, Sir Leo G. Chiozza Money, parliamentary secretary to the ministry of shipping, announced in the house of commons today.

RUSS DECLARE WAR ON BRITAIN, LATEST RUMOR

Allies Drive Bolshevik Army from Archangel Along Railway.

STOCKHOLM, Aug. 8.—The Russian government has issued a declaration that a state of war exists between England and Russia, according to a dispatch to the Lokal Anzeiger of Berlin, which prints the news "with reservation."

The newspaper Pravda of Petrograd declares that the Russian republic must ally itself to Germany to carry on the struggle against Russia's former allies.

Leon Trotzky, the Bolshevik minister of war, is reported to have issued an order in which the French, English, and Czecho-Slovaks are declared to be enemies of Russia.

"Fighting British Invaders."

LONDON, Aug. 9.—"It is not true that we have actually declared war on Great Britain, but our troops are fighting against the British invaders and a declaration of war can hardly be avoided," is the statement ascribed to M. Joffe, the Bolshivik ambassador at Berlin, by the Amsterdam correspondent of the Daily Express.

The German newspapers, it is added, welcome this "momentous step" and predict that Great Britain "will be sorry some day."

Bolsheviki Driven Back.

After the occupation of Archangel by the allies the Bolshevik withdrew across the river Dvina, and on Aug. 4 were again driven out of their positions there, chiefly by shell fire, according to news received today. The allies have since pushed rapidly southward along the railway towards Vologda.

The hostile forces so easily overcome at Archangel numbered about 8,000 men, comprising 1,500 armed Maximalists, 400 Laps, some 900 German, and 5,000 workmen. Large quantities of rolling stock and stores were captured by the allies, as well as two heavy batteries.

The German forces north of the Gulf of Finland have been recently reinforced and are estimated to number 50,000, mostly inferior troops. These forces are being concentrated for an advance against the Murman railways, along which there has been some skirmishing.

The war office tonight issued the following official communication:

"After landing at Archangel detachments of the allied forces were pushed forward south of the town along the Vologda railway. Opposing forces supported by Germans offered some resistance at Isarkgeurka, five miles south of Archangel, but were driven back and retired toward Obozerskaka, seventy miles south of Archangel. Some German war material was captured by the allied forces."

"COUNTRY OF THE NORTH."

KANDALASKA, Russian Lapland, Wednesday, Aug. 7.—The government of the "country of the north," recently established at Archangel after a revolution against the Bolsheviki, has addressed a proclamation to the people of the district declaring the Bolshevik régime at an end and announcing that the new government has taken up the duty of governing the region.

"The aim of the government," says the proclamation, "is, first, the regeneration of Russia, the resumption of relations between Russia and other governments, and the organization of local power with the government of the north.

"The government counts upon the Russian, American, and British peoples as well as those of other nations for aid in combating famine and ameliorating the financial situation. It is recognized that the intervention of the allies in the interior affairs of Russia is not directed against the interests of the people, and that the people will welcome the allied troops who have come to fight against the common enemy."

Aboard the vessels on which they arrived here recently American Ambassador Francis and allied representatives and their staffs left for Archangel today.

JAP MAY COMMAND.

Washington, D. C., Aug. 8.—Confidential instructions were handed to Maj. Gen. William S. Graves at Kansas City Tuesday by Secretary Baker covering the American military expedition to Siberia which Gen. Graves will command.

Mr. Baker on his return to Washington today disclosed that the object of his trip west was to confer with Gen. Graves, who had been summoned from Camp Fremont, Cal., to meet him at Kansas City.

Jap Lieutenant General Going.

Information now available indicates that the Japanese will send a lieutenant general in command of the Japanese forces, which probably will exceed slightly in numbers the American contingent. The American forces probably will number less than 10,000 under present plans.

The secretary said he assumed that a Japanese officer would be the ranking officer of the interallied forces sent to Siberia and would preside at any conference of the various commanders.

No Unity Plan Yet.

No step toward the selection of a commander for the entire army has been taken, he added.

It was originally planned that Gen. Baron Ueyhara, chief of staff of the Japanese army, would head Japan's force as senior officer of the expedition. Owing to the smallness of the force to be sent at first, this idea was abandoned. The total number of troops, it is estimated here, will number approximately 25,000 at the beginning of the operations.

Seattle Records Quake Lasting Four Minutes

Seattle, Wash., Aug. 8.—Earthquake tremors extending from east to west and lasting about four minutes were recorded by the University of Washington seismograph here early today.

PETAIN TO POILUS

Four Years in Vanguard of Allied Armies Begin to Bear Fruit.

PARIS, Aug. 8.—Gen. Petain, commander in chief of the French armies, has issued the following order of the day to the French troops:

"Four years of effort, with our stanch allies, four years of trials stoically endured, begin to bear fruit.

"His fifth attempt in 1918 smashed, the invader retreats, his man power decreases, and his morale wavers, while at your side your American brothers have no sooner landed than they have made a baffled enemy feel the weight of their blows.

"Incessantly placed in the advance guard of the allied peoples, you have prepared the triumphs of tomorrow.

"Not long ago I said to you: 'Abnegation, patience; your comrades are arriving!'

"Today I say: 'Tenacity, audacity; you shall force victory.'

"Soldiers of France, I salute your banners illuminated with new glory."

HALE IN BALKANS AS BOCHE AGENT, WITNESS SAYS

Carried Code Book and Bribed Steward of Liner, Report.

New York, Aug. 8.—That William Bayard Hale, head of the German information service in this country in 1915, made a trip from Germany into Roumania the following year on a passport describing him as "on official business of the German foreign office" was the declaration of a witness today in the state's attorney general's inquiry into German propaganda activities.

The witness, a newspaper correspondent whose name was withheld by Deputy Attorney General Becker, went to Roumania with Hale, then a representative of the New York American in Berlin. On the journey, the witness asserted, he and Hale, whose passports were issued simultaneously over the signature of Foreign Secretary Zimmermann, were not required to submit their belongings to German examination, even in the most restricted zones.

Other correspondents, he said, were subjected to the most rigid examination.

Carried Code Book.

Hale's Roumanian trip, according to his former traveling companion, was begun in June, 1916, two months before Roumania's entrance into the war, after a series of confidential meetings between Hale, Chancellor von Bethmann-Hollweg, and representatives of the foreign office.

Before they left Berlin, the witness said, Hale filed at the foreign office a duplicate of a small dictionary which he carried, and which, he explained to his companion, was to be used in receiving and sending code messages.

Some months later, the testimony shows, Hale arranged with the steward of a Scandinavian liner to carry messages for him to the United States at $300 a trip.

The deputy attorney general also made public comparisons of a purported interview between Hale and Bethmann-Hollweg, printed in the American in July, 1916, with extracts from Hale's "American Rights and British Pretensions," a volume issued the previous year.

"Strangely," said Mr. Becker, "the German chancellor, according to Hale's dispatch, used, in a statement 'regretting' America's acquiescence in the British sea control policy, phrases almost identical with some of those in Dr. Hale's book."

Interview Appears Again.

According to the testimony the "interview" with Bethmann-Hollweg was first written by Dr. Hale in his "study" in Berlin and was a "product of his own pen." Later he brought the transcript to the chancellor, who wrote a note to the German censor, putting his "O. K." on the article.

NEW OFFENSIVE AGAINST ITALY DUE ANY TIME

Washington, D. C., Aug. 8.—Official dispatches from Rome today say news has reached there from Switzerland that Austro-German reinforcements are being sent in large numbers to both the Italian and Albanian fronts. Another enemy offensive against Italy is looked for at any time.

ITALIANS DRIVE BACK FOE.

ROME, Aug. 8.—The war office statement issued today says:

"We drove back an advanced post north of Col Del Rosso, capturing prisoners and machine guns.

"The enemy on Tuesday night, after brief artillery fire, attempted to storm our positions on the Cornone. Our artillery and infantry frustrated the attack."

RUMELY QUITS UNION LEAGUE

Dr. Edward Rumely, accused of having bought the New York Mail with money furnished by the German government, has resigned from the Union League club of Chicago, of which he was a nonresident member. His resignation came by mail.

In the publicity following Dr. Rumely's arrest it was disclosed that Rumely had met persons in the club and had talked over matters in connection with the war. It was reported that many members of the club demanded that his membership be withdrawn, and it was further said an investigation by the club had been started.

C. W. Trowbridge, secretary of the club, said no charge had ever been made that Rumely used the club as headquarters for German activities in Chicago.

"Dr. Rumely simply wrote his resignation as a nonresident member and we promptly accepted it," said Mr. Trowbridge. "I do not recall that he gave any reason whatever."

FINNS SEEK KING THEY CANNOT SLAP ON BACK

Want No President Because All Know Each Other Too Well.

BY JAMES O'DONNELL BENNETT
[BY CABLE TO THE CHICAGO TRIBUNE.]

STOCKHOLM, Aug. 8.—[Special.]—Today's reports from Abo indicate increasingly strong monarchical currents in Finland almost amounting to a certainty. The five-sixths majority in the diet required for questions for immediate settlement now is practically conceded by all parties.

Besides most of the young Finns, the agrarians also are swinging to a monarchy. Among the latter is Senator Kallio.

Elemental human nature is behind these monarchical currents, for the Finlanders tell me Finland cannot have a president because every Finlander addresses every other Finlander with the familiar "thou," and has one time or another been on a drinking bout with him.

"Therefore," say these hearty children of nature, "we must have for a ruler an important monarch, whom we have not been used to slapping on the back or seeing in his cups. In that case there would be no ruling."

Appeal to U. S. for Food.

Washington, D. C., Aug. 8.—Identic notes from Norway, Sweden, and Denmark, appealing to the United States to aid famine sufferers in Finland, were presented to the state department today by the ministers of the three Scandinavian countries.

Pledges were offered that no food sent from America would be allowed to fall into the hands of the Germans or to aid Germany in any way. Absence of a responsible government in Finland to give such guarantees on its own account until now has blocked all plans for help from America or allied sources.

Reply Expected Soon.

The appeal was the subject of a conference during the day between Colville Barclay, counselor of the British embassy, who is acting as ambassador, and Acting Secretary Polk. A reply probably will be made shortly.

Clothing Manufacturer Seriously Hurt by Auto

Joseph Topper, 309 East Fifty-ninth street, a clothing manufacturer, was struck by an auto belonging to the Chicago Hebrew mission yesterday at Wells street and Grand avenue. He suffered two broken ribs, a sprained ankle and internal injuries. The machine was driven by W. Larry Wintaps, 1244 South Halsted street. Mr. Topper's son, David, is in the army in France.

Kaiser Signs Decree Raising Pay of Army

LONDON, Aug. 8.—Gen. von Ludendorff, first quartermaster general of the German army, has informed Deputy Markgraf of the reichstag that Emperor William signed Aug. 1 the decree raising the soldiers' pay, according to the Rhenish Westphalian Gazette.

We close Saturday at 1 P.M.

DELPARK
"Half Back"
Underwear

Cool—perfect fitting—and always comfortable—Delpark Underwear is invariably chosen when comparisons are made.

In any grade of material it represents the greatest possible value.

$1.50 Per Suit Some Higher

JOHN T. SHAYNE & Co.
Palmer House Corner

TRIMO
PIPE WRENCHES AND TRIMO MONKEY
WRENCHES
WILL LAST YOU FOR YEARS
Made on Honor—Fully Guaranteed
Sold at about the price of others
Wood handles in 6 to 14 inch, inclusive.
Steel handles in all sizes
TRIMONT MFG. CO. - ROXBURY, MASS.

TAKE PACKING PLANTS, ADVICE TO PRESIDENT

Big Five's Food Grip on Nation Is Viselike, the Trade Board Says.

(Continued from first page.)

will be at the mercy of the big packers, competition will be restrained and consumers generally will continue to pay the price of monopoly. Control and manipulation of the live stock markets have been the great factors in the discouragement of livestock production. Control of the transportation and marketing facilities have been the instruments by which competitors have been crushed.

"We see no possibility of effecting the 'fundamental improvements' which the president's letter sought, short of the acquisition by the federal government of the distributive utilities now controlled by the Big Five, and the establishment by the federal government upon equal terms for all the additional storage and distributive facilities necessary to open the channels of commerce in foods and related products and insure their free and unrestricted flow from the producer to the consumer."

Blamed for War Shortage.

A chapter of the report is devoted to war profits of the packers, with the following comment:

"It is our opinion that the failure of American meat production to keep pace with population is in a large measure due to the conditions created and maintained in the markets by the Big Five. Their conspiracies and unfair practices have disheartened producers of live stock by destroying their confidence in the fairness of the marketing system to such an extent that large numbers have abandoned or curtailed their operations. Thousands of the more intelligent producers today regard the stock yard markets as gambling places in which the packer owners not only take an exorbitant 'percentage' but rig and control the game itself."

Summary of Findings.

In the summary of its findings the commission's report says:

"Five corporations—Armour & Co., Swift & Co., Morris & Co., Wilson & Co., inc., and the Cudahy Packing company—hereafter referred to as the 'big five' or 'the packers,' together with their subsidiaries and affiliated companies, not only have a monopolistic control over the American meat industry, but have secured control, similar in purpose if not yet in extent, over the principal substitutes for meat, such as eggs, cheese, and vegetable oil products, and are rapidly extending their power to cover fish and nearly every kind of foodstuffs.

"In addition to these immense properties in the United States, the Armour, Swift, Morris, and Wilson interests, either separately or jointly, own or control more than half of the export meat production of the Argentine, Brazil, and Uruguay and have large investments in other surplus meat producing countries, including Australia. Under present shipping conditions the big American packers control more than half of the meat upon which the allies are dependent.

Power of Distribution.

"The monopolistic position of the big five is based not only upon the large proportion of the meat business which they handle, ranging from 61 to 86 per cent in the principal lines, but primarily upon their ownership separately or jointly, of stockyards, car lines, cold storage plants, branch houses, and the other essential facilities for the distribution of perishable food.

"The control of 'this' five great corporations, furthermore rests in the hands of a small 'group of individuals, namely, J. Ogden Armour, the Swift brothers, the Morris brothers, Thomas E. Wilson (acting under the veto of a small group of bankers), and the Cudahys.

Powerful Banking Allies.

"A new and important aspect was added to the situation when the control of Sulzberger & Sons company (now known as Wilson & Co., inc.) was secured, 1916, by a group of New York banks—Chase National bank, Guaranty Trust company, Kuhn, Loeb & Co.; William Salomon & Co., and Hallgarten & Co.

"The entrance of the bankers into the packing business, it also should be noted, was not at all displeasing to the big packers. J. Ogden Armour and Louis F. Swift were frequently consulted during the negotiations and Paul D. Cravath is quoted by Henry Veeder as giving assurance that the final arrangements would be 'more than satisfactory' to Armour and Swift.

"The menace of this concentrated control of the nation's food is increased by the fact that these five corporations and their five hundred and odd subsidiary, controlled, and affiliated companies are bound together by joint ownership, agreements, understandings, communities of interest and family relationships.

"There are undoubtedly rivalries in certain lines among the five corporations. Their agreements do not cover every phase of their manifold activities, nor is each of the five corporations a party to all agreements and understandings which exist. Each of the companies is free to secure advantages and profits for itself so long as it does not disturb the basic compact. Elaborate steps have been taken to disguise their real relations by maintaining a show of intense competition at the most conspicuous points of contact.

International in Its Grip.

"The Armour, Swift, Morris, and Wilson interests have entered into a combination with certain foreign corporations by which export shipments of beef, mutton, and other meats from the principal South America meat producing countries are apportioned among the several companies on the basis of agreed percentages. In conjunction with this conspiracy meetings are held for the purpose of securing the maintenance of the agreement and making such readjustment as from time to time may be desirable. The agreements restrict South American shipments to European countries and to the United States.

"Since the meat supplies of North and South America constitute practically the only sources from which the United States and her allies can satisfy their needs for their armies, navies, and civil populations, these two agreements constitute a conspiracy on the part of the big five, in conjunction with certain foreign corporations, to monopolize an essential part of the food of the United States, England, France, and Italy."

Attempts to Impede Inquiry.

The report also charges the packers with attempting to impede the recent government investigation by falsifying records "involving violations of the law," which have been placed in the hands of the department of justice for appropriate action.

"It is desirable to consider briefly," the report says, "some of the difficulties encountered in the investigation, because of the light which will thus be thrown upon the facts and the conclusions to be presented. In the first place, the packers have important interests in fields where the commission's inquisitorial powers are limited, but which are nevertheless of the greatest significance in connection with their activities in the food industry. Thus, for example, they are closely linked with a large number of banks, trust companies, and railroads, which connections are utilized, often unfairly if not illegally, for the promotion of the packers' interests in the food industry.

"Provide False Records."

"This would not be of vital consequence if the officials of the packing companies could be relied upon to furnish accurate and reliable information or if their records were kept in such a way as to reveal the true state of their affairs. At the beginning of the investigation the commission attempted to proceed on these assumptions, but it was soon demonstrated that the records of the companies, particularly as regards stockholders, lists, and other evidences of ownership, were constructed to conceal rather than reveal facts; that important documents had been removed from their proper places in the files, and that the reports of some of the most important corporations and the statements of their officials could not be accepted.

"Thus, Armour & Co., in their report, attested by the vice president, Arthur Meeker, among other falsifications, omitted the company's interest in the Chicago stockyards, amounting to $1,552,000, although the treasurer of the company testified that the transfer of this property from J. Ogden Armour to the company had been made prior to the time the report was prepared.

Mr. Meeker's Statement.

"That the omission was willful and part of a general plan to conceal the interest in the stockyards is evidenced by the facts that admission of Armour's interest was made only when the commissioner's examiner was on the point of discovering the truth, and that Arthur Meeker on June 6, 1916, stated before the committe on the judiciary of the house of representatives that 'the Armour people have no interest in the Chicago stockyards.'

"The commission is also in possession of documentary evidence that a committee was formed by Swift & Co. to 'coach' employes who might be called upon to testify or give information to the agents of the commission and other government bodies.

"We know also that the five packing companies—Armour, Swift, Morris, Wilson, and Cudahy—conspired together in the preparation of their answers to the commission's inquiries to the end that all should agree.

Compact as to Testimony.

"As part of the evidence in our possession substantiating this statement the following letter is submitted:

"'Aug. 2, 1917.

"'Messrs. G. F. Swift Jr., F. S. Hayward, R. C. McManus, A. D. White, J. M. Chaplin, L. D. H. Weld:

"'Mr. Veeder informs me that he has at different times talked to Messrs. Thomas E. Wilson, M. W. Borders, C. J. Faulkner, James Sheehan (retained by Armour & Co. for this investigation), and Thomas Creigh, and has suggested to them that each firm prepare its own answer to the questionnaire received recently from Commissioner Davis, and that when the answers have been completed we have a conference for the purpose of discussing objectionable things, if any, which might be contained in the individual reports.

"'All of the gentlemen to whom Mr. Veeder has talked have agreed to this policy and it is Mr. Veeder's idea that as soon as our people have formulated our reply we should have a meeting among ourselves to consider it and that we should at that meeting discuss the advisability of exchanging copies of letters with the others as against simply bringing our letters into a meeting to be discussed there without exchange of copies.

"'I told him that I thought that this was a point that ought to be given careful consideration, and that we would not want to commit ourselves at this time to an exchange of letters with the others.

"'Told him that when our material was ready would arrange for meeting of all interested who were in town at that time.

"'Will Mr. White please advise me when the matter is in shape to be considered in a conference of our own people? WILLIAM B. TRAYNOR,

"'Secretary to Committee.'"

The Live Stock Pool.

The report takes up the live stock pool, which provides substantially for the division of purchases of the cattle, sheep, and hogs sent to market according to certain fixed percentages, which could be agreed upon for long periods and needed to be changed only when conditions were greatly altered, as, for example, when one of the big packers purchased an independent plant.

Secures Uniform Prices.

"This division of live stock purchases is not only an automatic regulator of the relative volume of business of each of the Big Five, but also secures substantial uniformity of prices paid for live stock and consequently of the prices at which dressed meats are sold. In brief, the prearranged division of live stock purchases forms the essential basis of a system by which the big packers are relieved of all fear of each other's competition and, acting together, are able to determine not only what the live stock producers shall receive for their cattle and hogs, but what the consumer shall pay for his meat."

Purchasing Pool Evidence.

"The report continues:

"The first evidence which came into our possession indicating the existence of a live stock pool was in the form of tattered memorandum, discovered by one of the commission's agents in the files of Edward Swift. This memorandum, which bore signs of frequent consultation, contained only certain percentages, totaling 100, opposite which was scribbled 'live buyers.' This document might not have attracted so much attention if in the same files had not been discovered a set of sheets showing the number and percentages of live stock purchased by each of the big five at the principal markets and in the entire country.

"The first glance at these sheets revealed such a remarkable uniformity from year to year in the percentages purchased by each of the big packers as to convince any disinterested person that such results could be attained only by agreement. Here, for example, are the percentages of cattle purchased by each of the big five during the last five years:

	Swift.	Armour.	Morris.	Wilson (Sulzberger).	Cudahy.
1913	33.90	27.13	17.80	11.74	9.33
1914	34.01	27.16	17.97	11.56	9.30
1915	34.47	27.57	18.14	10.15	9.67
1916	34.59	27.04	17.86	10.94	9.57
1917	35.07	26.96	17.14	10.85	9.98

"The percentages for hogs, sheep, and calves displayed the same uniformity, and even more significant, the figures for the separate markets also were consistently maintained.

Have a War Map.

"There are also letters between Arthur Meeker, vice president of Armour & Co., and Thomas E. Wilson, president of Wilson & Co., which prove that even so strong a company as Wilson is not permitted to buy on any market it pleases, but must conform to the agreement, which was made 'on the basis of the map when peace was declared':

"'Chicago, March 24, 1917.

"'Mr. T. E. Wilson, President Wilson & Co., Union Stockyards.

"'Dear Mr. Wilson: Our hog department say that any hogs that your people bought in 1912 or 1915 in Omaha they bought under cover. They never maintained a salaried buyer there. What few they bought they bought through a speculator named "Red" Murphy, who used all kinds of schemes in shipping them out to have their destination unknown; shipping them to a junction point, and then they would be reconsigned under fictitious names.

"'As soon as the matter was taken up with the S. & S. company they discontinued it. So I fail to see how you can honestly claim any rights today for any underhand work that your firm did in 1912. Yours very truly,

"'ARTHUR MEEKER.'"

"'March 26, 1917. Mr. Arthur Meeker, Armour & Co., U. S. Yards, Chicago, Ill. Dear Mr. Meeker: Answering your note of March 24, you are misinformed on the matter referred to. Our people did maintain a salaried buyer in Omaha as I have previously advised you. In fact, Mr. Harry Booth, who is now our head buyer in Chicago, was himself stationed there for periods of several weeks, and if, as you state, Mr. Red Murphy undertook to cover up the purchases that he made for this company and destination he did it for reasons of his own, and I think you probably know that all of the hogs that he buys are first weighed to him, sorted and reweighed. This is his practice today and no doubt was in former years, when this concern did business with him. Yours very truly, [Not signed.]'"

Other Evidence of Collusion.

"These cumulative proofs of the existence of a combination among the big five alone would be sufficient basis for the commission's conclusions, but they need not rest even upon this foundation, for we have memoranda by one of the members of the combination telling in detail of the negotiations which took place at several of the meetings in which the agreements were made and perfected."

"The commission has definitely located Armour's interest in the Chicago stock yards company as 19.4 per cent. There is also evidence that Swift and probably Morris were parties to the negotiations by which Armour acquired his interests, but it has not yet been possible to locate Swift and Morris stock, because of the system by which the stockholders' names are concealed through the issuance of 'bearer warrants' for the stock."

Clearing House Alleged.

"Henry Veeder, the manager of the Veeder pools of the nineties, is the assessor, collector and paymaster of these joint funds, and his office is the clearing house through which the money passes and to which reports are sent. Although single assessments for these funds range as high as $50,000, Veeder claims that he keeps no books showing the disposition of these large sums of money, but the many letters now in our possession show specifically to whom a part of the money was paid and for what purpose."

"The big five," the commission says, owns 93 per cent of all cars owned by interstate slaughterers and 91 per cent of refrigerator cars equipped for shipping fresh meat.

A list of sixty big banking institutions in which the packers are interested is given, together with a long history of the packers, previous government investigations, and prosecutions and pages of correspondence and details tending to show collusion.

Allege Corruption Fund.

The report also charges that the packers maintain a fund to influence legislation and public opinion, saying:

"Further evidence of the existence of a conspiracy among the five big packers was found in the vault of Henry Veeder, in the form of documents relating to funds maintained by the big packers and oleomargarine manufacturers, primarily for the purpose of protecting themselves from punishment for the divers practices already described in part.

"These joint funds, as will be shown in one of the sections of the report were used:

"To employ lobbyists and pay their unaudited expenses;

"To influence legislative bodies;

"To elect candidates who would wink at violations of law, and defeat those pledge to fair enforcement;

"To control tax officials and thereby evade just taxation;

"To secure modifications of governmental rules and regulations by devious and improper methods;

"To bias public opinion by the control of editorial policy through advertising, loans and subsidies, and by the publication and distribution at large expense of false and misleading statements."

FOR NERVOUS CONDITIONS.
Horsford's Acid Phosphate rebuilds impaired nerve-force, relieves brain fatigue, and invigorates the nervous system. Buy a bottle today. —Advertisement.

LETTER OF TRADE COMMISSION ON PACKING HOUSE INQUIRY

[BY A STAFF CORRESPONDENT.]

WASHINGTON, D. C., Aug. 8.—The full text of the letter of the federal trade commission to President Wilson, accompanying the report recommending government acquirement and control of the leading stockyards and packing house industries of the country, is as follows:

"On Feb. 7, 1917, you directed the federal trade commission to 'investigate and report facts relating to the production, ownership, manufacture, storage, and distribution of foodstuffs and the products or byproducts arising from or in connection with their preparation and manufacture; to ascertain the facts bearing on alleged violations of the anti-trust acts, and particularly upon the question whether there are manipulations, controls, trusts, combinations, conspiracies, or restraints of trade out of harmony with the law or the public interest,' to the end that 'proper remedies, legislative or administrative, may be applied.'

"On July 1, 1917, funds for carrying out this direction became available and the commission undertook the task.

"The work fell naturally into various divisions and reports have already been made to you with reference to the milling and jobbing of wheat flour and the preparation and distribution of certain canned food products. Other divisions will be the subject of reports to you as rapidly as the results of our study can be reduced to proper form. At this time we are reporting to you on the meat packing industry.

"Answering directly your question as to whether or not there exist 'monopolies, controls, trusts, combinations, conspiracies, or restraints of trade out of harmony with the law and the public interest,' we have found conclusive evidence that warrants an unqualified affirmative.

"This evidence in summary form accompanies this letter and will be set forth in more detailed form in seven reports in support of our findings and recommendations which will be placed in your hand at the earliest possible moment.

"While we have found and will disclose to you an intricate fabric of 'monopolies, controls, combinations, conspiracies, and restraints' which would seem to indicate a similarly complex and minute system of legislative or administrative remedies, we believe that an adequate remedy may be more simply arrived at.

"We believe that if the fundamental and underlying evils are rooted out the whole structure of conspiracy, control, monopoly, and restraint must fall.

"If we are correct in this judgment the task of applying legislative and administrative remedy is greatly simplified.

"It appears that five great packing companies of the country—Swift, Armour, Morris, Cudahy, and Wilson—have attained such a dominant position that they control at will the market in which they buy their supplies, the market in which they sell their products, and hold the fortunes of their competitors in their hands.

"Not only is the business of gathering, preparing and selling meat products in their control, but an almost countless number of by-product industries are similarly dominated; and not content with reaching out for mastery as to commodities which substitute for meat and its by-products, they have invaded allied industries and even unrelated ones.

"The combination has not stopped at the most minute integration but has gone on into a stage of conglomeration, so that unrelated, heterogenious enterprises are brought under control.

"As we have followed these five great corporations through the amazing and devious ramifications—followed them through important branches of industry, of commerce and of finance—we have been able to trace back to its source the great power which has made possible their growth. We have found that it is not so much the means of production and preparation, nor the sheer momentum of great wealth, but the advantage which is obtained through a monopolistic control of the market places and means of transportation and distribution.

"If these five great concerns owned no packing plants and killed no cattle and still retained control of the instruments of transportation, of marketing and of storage, their position would not be less strong than it is.

"The producer of live stock is at the mercy of these five capitalists because they control the market and the marketing facilities and to some extent, the rolling stock which transports the proudcts to the market.

"The competitors of these five concerns are at their mercy because of the control of the market places, storage facilities, and the refrigerator cars for distribution.

"The consumer of meat products is at the mercy of these five because both producer and competitor are helpless to bring relief.

"The stock car is a part of the equipment of the common carrier whose services are necessary to the producer of meat animals so that he may reach the market. The railroads furnish suitable cars for the transportation of other kinds of freight, and as to the use of such cars the miners of coal or the manufacturers of furniture are on an equality, but in the matter of transportation of live stock to a small degree there comes in a private ownership and a control and a manipulation of the means of transportation—the stock car. So it is that we recommend:

"1. That the government acquire, through the railroad administration, all rolling stock used for the transportation of meat animals and that such ownership be declared a government monopoly.

"In the transportation of all other kinds of freight the transportation companies provide proper and suitable freight depots. The proper and suitable freight depot for live stock is a stock yard with its equipment of exchange buildings, terminal railways and means of distributing full, unbiased, helpful market information, etc. We therefore recommend

"2. That the government acquire, through the railroad administration, the principal and necessary stock yards of the country to be treated as freight depots and to be operated under such conditions as will insure open, competitive markets, with uniform scale of charges for all services performed, and the acquisition or establishment of such additional yards from time to time as the future development of live stock production in the United States may require. This to include customary adjuncts of stock yards.

"A requisite for the proper transportation of fresh meat and dairy products is that type of rolling stock known as refrigerator cars. The railroads supply proper, special types of cars for other classes of freight, but the beef refrigerator cars and icing facilities, which are absolutely necessary for the transportation and distribution of fresh meats, are in private ownership. This ownership furnishes these five great packing companies one of their most powerful means for controls, manipulations, and restraints. Lacking access on equal terms to these facilities, competitors of the five great packers are at their mercy, and competition being stifled, the consumer similarly is helpless. We therefore recommend:

"3. That the government acquire, through the railroad administration, all privately owned refrigerator cars and all necessary equipment for their proper operation and that such ownership be declared a government monopoly.

"Proper freight houses are provided by common carriers for the various sorts of freight except meat and perishable products. The indicated freight depot for such commodities is a cold storage house. Such a depot used as a distributing station, if free of access to all, would constitute an agency for fair and free competition. Such a depot in private hands, as now, constitutes an invincible weapon for monopoly and control and manipulation. We therefore recommend:

"4. That the federal government acquire such of the branch houses, cold storage plants, and warehouses as are necessary to provide facilities for the competitive marketing and storage of food products in the principal centers of distribution and consumption. The same to be operated by the government as public markets and storage places under such conditions as will afford an outlet for all manufacturers and handlers of food products on equal terms. Supplementing the marketing and storage facilities thus acquired the federal government establish, through the railroad administration at the terminals of all principal points of distribution and consumption, central wholesale markets, and storage plants, with facilities open to all upon payment of just and fair charges.

"The commission believes that these four suggestions strike so deeply at the root of the tree of monopoly that they constitute an adequate and simple solution of a problem the gravity of which will be unfolded to you in the pages which follow:

"Out of the mass of information in our hands one fact stands out with all possible emphasis. The small, dominant group of American meat packers are now international in their activities, while remaining American in identity. Blame which now attaches to them for their practices abroad as well as at home inevitably will attach to our country if the practices continue. The purely domestic problems, in their increasing magnitude, their monopolization of markets, and their manipulations and controls, grave as these problems are, are not more serious than those presented by the added aspect of international activity. This urgently argues for a solution which will increase and not diminish the high regard in which this people is held in international comity.

"Some show of competition is staged by the five great packing companies. It is superficial. There is the natural rivalry of officials and departments, and this is made much of as indicating the existence of real competition. It is not real. How sham it is will be fully set out in the accompanying summary and the complete reports.

"Some independent packers exist by sufferance of the five, and a few hardy ones have survived in real competition. Around such few of these as remain the lines are drawing in.

"Having answered affirmatively the question to which you directed our attention and having summarized what we believe to be the simplest form of an adequate remedy, and before proceeding to a more detailed discussion of the subject, we make acknowledgement of the tireless industry, the fidelity to the public interest, and the patience and forbearance of the men who have composed the commission's staff in this inquiry.

"These men have met and overcome every obstacle that ingenuity and money could devise to impede them. Space forbidding individual mention, we make this general acknowledgement, and this seems the proper time to call to your attention again and especially the work of Mr. Francis J. Heney, whose conduct of the case, because of its success, has met with condemnation, misrepresentation, and criticism. We contrast Mr. Heney's legal ethics with the legal ethics of the men by whom he was opposed.

"The commission, through Mr. Heney, had to meet deliberate falsification of returns properly required under legal authority; we had to meet schools for witnesses where employés were coached in anticipation of their being called to testify in an investigation ordered by you and by the congress of the United States; we had to meet a situation created by the destruction of letters and documents vital to this investigation; we had to meet a conspiracy in the preparation of answers to the lawful inquiries of the commission.

"We will not trespass upon your time to go into details as to the legal and business ethics employed, but the foregoing statements we are prepared to substantiate in every detail. We contrast the ethics of the commission's legal and investigation staff with the legal staffs of the five great companies. And in leaving this part of the subject we say, as we have said repeatedly to you during the time of the investigation, that Mr. Heney's conduct of the case, as well as that of the other agents and attorneys of the commission, was under the direct supervision of the commission, the acts were performed with the knowledge and under the direction of the commission, and the commission assumes all responsibility for them. Respectfully,

"WILLIAM B. COLVER, Chairman.
"JOHN FRANKLIN FORT,
"VICTOR MURDOCK."

PACKERS ASSERT TRADE ALREADY IN U. S. HANDS

Heads of Industry Call Monopoly Charges False.

While declaring that the government is welcome to their plants at any time if it is thought necessary to help win the war, Chicago packers vigorously assailed the findings of the federal trade commission and the imputations it has cast upon the big packing business here. For some time, it was pointed out, the industry has been operated practically under governmental direction, but to what further extent control will be taken was regarded as problematical.

Statement by Armour.

J. Ogden Armour, head of Armour & Co., made this statement regarding the commission's recommendation:

"I have only had a very few moments to read the proofs of the press dispatch received from Washington outlining what are conceived to be the salient points in the report of the federal trade commission upon the packing industry submitted to the president on July 5, the publication of which was authorized today. I have not seen the report and have no idea as to what it contains other than this preliminary press dispatch.

"1. That the government acquire all rolling stock used for the transportation of meat animals. All cattle and live stock cars in the country today are under the control, direction, and operation of the United States railroad administration.

Already in Control.

"2. That the government acquire, through the railroad administration, the principal and necessary stock yards of the country. The government, through the bureau of markets, the department of agriculture, assumed the direction, regulation, and control of all those stock yards on July 25 last under a proclamation of President Wilson.

"3. That the government acquire, through the railroad administration, all privately owned refrigerator cars. The control and operation of such cars was submitted to the railroad administration and it is my understanding that upon the recommendation of the United States food administration it was decided best to leave these cars in the control of the packers to enable them the more efficiently and reliably to insure prompt delivery of the necessary amounts of meats at the seaboard and other points to fulfill government requirements.

Packers Now Competa.

"It is recommended that immediate steps be taken to give the government a monopoly over such portion of their business as 'will restore competition.' This completely ignores the fact that since Nov. 1, 1917, the packing business has been under the control, direction, and regulation of the government through the agency of the United States food administration, and ever since that time the severest competition has existed in the industry, the same as in the past, except in so far as the government has deemed it necessary that the packers should cooperate, in order to provide the enormous quantity of supplies necessary for the maintenance of our armed forces and the allies. As to the detailed recommendations, I will take them up in their order.

"4. That the federal government acquire such of the branch house cold storage plants and warehouses as are necessary to provide facilities for competitive marketing. The facilities hereinferred to are already under the control, direction, and regulation of the government, through the United States food administration as above referred to."

Dislikes Monopoly Charge.

Louis F. Swift, president of Swift & Co., issued this statement:

"Referring to the brief press account of the federal trade commission's report on the packing industry, we naturally do not like to be publicly charged with using unlawful methods of gaining monopoly control when we know that we are in open and honest competition with every other packer.

"The report apparently tries to prove that the packers have obtained a monopolistic control through the ownership of live stock and refrigerator cars, stockyards, and branch houses and advocates that the government acquire these facilities.

"So far as Swift & Co. is concerned, we are perfectly willing to let the railroad administration decide whether it shall take over our live stock and refrigerator cars.

"The stockyards are already being regulated by the United States department of agriculture, and we have no objection to the government's taking them over completely if it sees fit to do so."

Few Facts to Justify Charges.

From E. A. Cudahy came this statement:

"We hope that the general public will read the report of the federal trade commission. It contains many sensational charges, but a careful reading will reveal few facts to justify them.

"It is much to be regretted that the commission has made no statement regarding the fundamental facts which govern the packing industry.

"These fundamental facts must not be lost sight of in considering the packing industry:

"1. The public is now paying the packers only a small fraction of a cent a pound profit for the meat it buys.

Large Business Necessary.

"2. Successful operation on this small margin of profit depends upon a large volume of packing business.

"3. The bulk of meat products are highly perishable and must be quickly distributed to the public.

"4. The difficulties of the retailer should not be increased; already it is costing him 25 to 50 per cent to handle meats.

"5. Out of every dollar received by the packer about 90 cents is paid to the live stock raiser. Of the remaining 10 cents all is at present being spent in the processes of manufacture and distribution, except 2 cents which represents profit."

Propriety Is Questioned.

Morris & Co., through Edward Morris, Jr., issued this statement questioning the propriety of such action:

"I have not seen the report but from what I can learn the idea of the federal commission is to turn the entire stockyards and packing industry over to the railroad administration.

"We would be glad to have the railroads handle the cars if we had reasonable assurance that when the government requires cars in which to move products to camps and for export, or for the civil population, that we could get them within a reasonable time.

"Regarding the stockyards, these are now under the bureau of markets and have only been in operation under that branch of the government for a few days—not long enough to try out the plan.

Taxed to Capacity.

"The packers have been taxed to their utmost capacity to supply the needs of our own government and our allies, but at the same time have taken care of all the needs of the civil population, without the financial aid of the government, as many other industries have demanded and received.

"The main object now is the winning of the war, and we know of no institution that has played as important a part, and with profits limited to 2½ cents on the dollar of business done, or a total of not over 6 per cent for the year on the capital invested, cannot see where the conditions would be improved."

Wilson Books Are Open.

Thomas E. Wilson, head of Wilson & Co., said:

"I have had no opportunity of reading the full report. Brief paragraphs, however, have been brought to my attention. Under those circumstances it would be foolish for me to make a detailed reply.

"I think it proper, however, to say that since the reorganization of the company it has been its policy to deal fairly and boorably with the producers, consumers, and others with whom it comes in contact. That policy is going to be continued despite any new developments.

"There is no mystery about the packing business. Our books are open. There is nothing to conceal. If the trade commission reports recommend any improved methods that will benefit the government and the public we will welcome the report."

Base Auto Tax on Horsepower; Assess War Profits 80 Per Cent

Washington, D. C., Aug. 8.—[Special.]—The house ways and means committee framing the $8,000,000,000 revenue bill decided today to revise the federal automobile tax agreed to last week.

Instead of basing the tax on the original retail price of the car, the committee decided to levy it upon the horse power, considerably lessening the burden on automobile owners. Machines of not more than 22 horse power will be taxed $10; those with 24 to 30 horse power inclusive, will be taxed $20; those with 31 to 40 horse power inclusive, will have to pay $30, and those having more than 40 horse power will be taxed $40.

Representative Kitchin, chairman of the committee, succeeded in putting into effect his avowed policy of making the newspapers pay a large share of the war cost. A tax of 10 per cent upon the rental paid for leased telegraph and telephone wires was adopted. This will be paid largely by newspapers and press associations operating leased wires.

An admission that the house ways and means committee decided ten days ago, to write into the bill an 80 per cent war profits tax was drawn from Kitchin today by Secretary of the Treasury McAdoo's telegram to a public yesterday in Chicago, urging the committee not to omit a war profits tax from the bill and recommending 80 per cent.

Under the plan tentatively agreed to by the committee the treasury department would be authorized to levy either a war profits tax or an excess profits tax, according to which would yield the most revenue.

Mr. Kitchen said the committee had decided to allow payment of income and excess profits taxes in three installments, with a discount of 1½ per cent if all the tax is paid when due.

Other decisions of the committee were:

New 5 per cent tax on motion picture film rentals received by the producer.

Double all possible low rates on cigars, cigarets, and tobacco.

Three per cent tax on freight transportation in United States originating in a foreign country.

Increase from 3 to 6½ per cent the tax on transportation of oil by pipe lines.

For General Information

France,
May 27, 1918.

The Kolynos Co.,
New Haven, Conn.

Dear Sirs:

This is a line from a convinced soldier. Four days without water left us pretty thick in the mouth. I tried four cleanings in quick turn with another tooth paste, but I could not clean up. About half an hour later I located a tube of Kolynos in my bag and one trial did the trick.

This is in no way an advertisement, but the fact that I was employed as an engineer in New Haven before coming to France to see this argument thru, combined with the fact that I was assistant engineer at the Holyoke Valve & Hydrant Company when they installed your heating system, made me feel as tho an old friend had come to my rescue.

I am requesting a few of your English-French-German phrase books. French I have already throttled, but German will come in handy ordering a meal in Berlin.

Sincerely yours,

* * * * * * *

(Name Deleted)

(Deleted) Division Hdqrs.,
Care Intelligence Section,
Topographic Division,
A. E. F., France.

TEN CHICAGO... KILLED IN ACT... 22 CASUAL...

Official List Show... Dead of Wounds... 11 Wounded

Twenty Chicagoans were ... the official casualty lists of ... and two were reported in ... ters. Ten were killed in ... died of wounds, four were ... severely, and seven were w... were undetermined. The m... was represented by ten m... army by twelve.

Sergt. Martin J. Rohacek ... action July 18, while servin... unit, Company I, Eighteent... was 23 years old, and forme... for the Western Electric co... parents, Mr. and Mrs. Mart... Sr., live at 4922 Monroe stre...

Sergt. Bruno Swiebocki, ... tion, joined the regular ar... and had not been home in ... He was the only son of M... Simon Swiebocki, former... West Twenty-second stree... living at 2137 West Twenty...

Regular Army Vete...

Sergt. Alvin C. Stiller, ... tion, had been in the army ... and served in the Philippi... Mexico. He went to Franc... Eighteenth United States in... after this country entere... Although his address is li... Augusta street, his widow... Mrs. Emma Stiller, lives ... daughter, Mrs. C. Wiese, at... Western avenue.

Private John Rodalski, ... tion, enlisted in the army ... 1917. He was brought ... twenty years ago from Po... father, John Rodalski Sr., ... employed at the White Cit... age company. Rodalski's ... given as 1339 South Mosap... but the correct address is ... Mozart street, where ... mother lives.

Private Fred Bradshaw ... action, lived at the home o... Gonzales, 458 Fullerton par... message from the war depa... news of his death remain... ered because Mrs. Gonzales ... eral months ago and left ...

One Marine Kill...

Corporal Hazen A. Vaugh... Mr. and Mrs. A. E. Vaug... Park, is the only marine re... in action. He formerly w... as clerk with the Americ... company in Monroe stree... 21 years old and enlisted A... He went to France last ... member of the Seventy-six... Sixth marines. He had ... the top" many times.

Lieut. James F. Robert... chard street, wounded wh... squad of marines into a... soldier of fortune. He ... South Australia twenty-... ago, but came to America ... luck." He joined the U... marine corps seven years ... seeh action in every qu... globe. He was gassed la... soon after was back on t... when he won a croix de g... very in a personal encou... German lieutenant. He ... man.

Of Fort Sheridan

Lieut. Edward J. Veas... ents have just received ... was killed in France ... graduated from the se... training camp at Fort S... had been in active serv... since the first of the y... formerly employed in th... Attorney James C. McSh... La Salle street. His p... Lima, O.

Concerning his death, ... of the division to whi... sey's command was attac... following to his parents:

"On the morning of ... son, together with eight ... brother officers, left th... which they were quart... shelter in a trench nea... exploded, killing two ... wounding your son. H... ately sent to an evacu... While he was on his ... mans shelled the hospi... necessary to remove ... from it. This, however... complished until a gr... been killed. I believe y... have lived had it not ... shelling of the hospital ... the operation five hou... smiling."

Widow's Son W...

Private Arthur N. ... vately reported wounde... listed in May, 1917, and ... as a member of the N... pany, Sixth marines, ... He is a son of Mrs. M... nor, a widow, living at ... ty-fourth street.

Private Thomas B... whose name was carri... ties of Wednesday as ... ed, is also a member ... sixth company, Sixth ... enlisted in Chicago M... formerly lived with h... Lapham, 4627 Lake P... vate Hoffman's paren... kum, Tex.

The names of all ... mentioned in yesterd... will be found with t... port.

60 GIRLS TO ... GODSPEED ...

Sixty pretty girls, t... nationalities, are to be ... fill the Liberty theate... with Black Hawk b... night. The occasion i... program" for the Blac... to be given by the Co... foreign language divis... committee.

Among those who w... Japanese, Ukrainians ... nians, Bohemians, J... anians, Magyars, Po... French. A special tr... cago at 3 o'clock Mon... Camp Grant.

Maj. Gen. Martin, c... Eighty-sixth division, ... the ceremonial.

TEN CHICAGOANS KILLED IN ACTION; 22 CASUALTIES

Official List Shows One Dead of Wounds and 11 Wounded.

Twenty Chicagoans were named in the official casualty lists of yesterday and two were reported in private letters. Ten were killed in action, one died of wounds, four were wounded severely, and seven were wounded, degree undetermined. The marine corps was represented by ten men and the army by twelve.

Sergt. Martin J. Rohacek, killed in action July 18, while serving with his unit, Company I, Eighteenth infantry, was 24 years old, and formerly worked for the Western Electric company. His parents, Mr. and Mrs. Martin Rohacek Sr., live at 4922 Monroe street.

Sergt. Bruno Swiebocki, killed in action, joined the regular army in 1914 and had not been home in four years. He was the only son of Mr. and Mrs. Simon Swiebocki, formerly of 2109 West Twenty-second street, but now live at 2137 West Twenty first place.

Regular Army Veteran.

Sergt. Alvin C. Stiller, killed in action, had been in the army four years and served in the Philippines and in Mexico. He went to France with the Eighteenth United States infantry soon after this country entered the war. Although his address is listed as 2545 Augusta street, his widowed mother, Mrs. Emma Stiller, lives with her daughter, Mrs. C. Wiese, at 1019 North Western avenue.

Private John Rodalski, killed in action, enlisted in the army in March, 1917. He was brought to America twenty years ago from Poland by his father, John Rodalski Sr., who is now employed at the White City Cold Storage company. Rodalski's address is given as 1339 South Monsepratt avenue, but the correct address is 3339 South Monsepratt street, where his grandmother lives.

Private Fred Bradshaw, killed in action, lived at the home of Mrs. Amy Gonzales, 458 Fullerton parkway. The message from the war department with news of his death remained undelivered because Mrs. Gonzales moved several months ago and left no address.

One Marine Killed.

Corporal Hazen A. Vaughan, a son of Mr. and Mrs. A. E. Vaughan of Oak Park, is the only marine reported killed in action. He formerly was employed as clerk with the American Express company in Monroe street. He was 21 years old and enlisted April 19, 1917. He went to France last October as a member of the Seventy-sixth company, sixth marines. He had been "over the top" many times.

Lieut. James F. Robertson, 1821 Orchard street, wounded while leading a squad of marines into action, was a soldier of fortune. He was born in South Australia twenty-seven years ago, but came to America to "try his luck." He joined the United States marine corps seven years ago and has seen action in every quarter of the globe. He was gassed last June, but soon after was back on the firing line, when he won a croix de guerre for bravery in a personal encounter with a German lieutenant. He killed the German.

Of Fort Sheridan Camp.

Lieut. Edward J. Veasey, whose parents have just received word that he was killed in France July 15, was graduated from the second officers' training camp at Fort Sheridan. He had been in active service in France since the first of the year. He was formerly employed in the law office of Attorney James C. McShane, 39 South La Salle street. His parents live at Lima, O.

Concerning his death, the zone major of the division to which Lieut. Veasey's command was attached wrote the following to his parents:

"On the morning of July 15 your son, together with eight or nine of his brother officers, left the barracks in which they were quartered and took shelter in a trench near by. A shell exploded, killing two officers and wounding your son. He was immediately sent to an evacuation hospital. While he was on his way the Germans shelled the hospital, making it necessary to remove the wounded from it. This, however, was not accomplished until a great many had been killed. I believe your son would have lived had it not been for the shelling of the hospital, as it delayed the operation five hours. He died smiling."

Widow's Son Wounded.

Private Arthur N. O'Connor, previously reported wounded severely, enlisted in May, 1917, and went to France as a member of the Ninety-sixth company, Sixth marines, last September. He is a son of Mrs. Margaret O'Connor, a widow, living at 1150 West Sixty-fourth street.

Private Thomas Brown Hoffman, whose name was carried in the casualties of Wednesday as severely wounded, is also a member of the Ninety-sixth company, Sixth mariens, having enlisted in Chicago May 17, 1917. He formerly lived with his uncle, E. F. Lapham, 4627 Lake Park avenue. Private Hoffman's parents live in Yoakum, Tex.

The names of all the Chicagoans mentioned in yesterday's official list will be found with the complete report.

60 GIRLS TO AID GODSPEED TO MEN

Sixty pretty girls, the pick of thirty nationalities, are to be the attraction to fill the Liberty theater at Camp Grant with Black Hawk boys on Monday night. The occasion is the "Godspeed program" for the Black Hawk division to be given by the Council of Women, foreign language division, Liberty loan committee.

Among those who will take part are Japanese, Ukrainians, Slovaks, Armenians, Bohemians, Jugo-Slavs, Lithuanians, Magyars, Poles, Syrians, and French. A special train will leave Chicago at 8 o'clock Monday morning for Camp Grant.

Maj. Gen. Martin, commander of the Eighty-sixth division, will take part in the ceremonial.

ON THE ROLL OF HONOR

More Chicagoans Sacrifice Life or Strength in the Cause of World Liberty.

1. Sergt. Martin J. Rohacek, killed in action.
2. Sergt. Bruno Swiebocki, killed in action.
3. Sergt. Alvin C. Stiller, killed in action.
4. Private John Rodalski, killed in action.
5. Fletcher T. Farley, killed in action.
6. Lieut. Edward J. Veasey, killed in action.
7. Private Tom Brown Hoffman, severely wounded.
8. Sergt. Thomas Kane, severely wounded.
9. Lieut. James F. Robertson, wounded.
10. Herbert B. Schulz, wounded.
11. Lieut. Joseph Katz, wounded.
12. Sergt. Dominick Duda, severely wounded.
13. Corporal Raymond Powell, mentioned for bravery.
14. Private Arthur N. O'Connor, severely wounded.
15. Corporal Hazen A. Vaughan, killed in action.

SEVEN SYMPHONY PLAYERS UNDER ANTI-U. S. CLOUD

Musicians Summoned to Explain Alleged Seditious Talk.

Seven members of the Chicago Symphony orchestra were served with notices yesterday to appear today in the office of Assistant District Attorney Francis Borrelli and answer charges as to their pro-German utterances. All are said to be enemy aliens.

While the district attorney's office declined to make public the names of those summoned in advance of their hearing, it was declared that they have been particularly rabid in their pro-Hun utterances. One of the complaints lodged against one man is that he expressed his contempt in the most revolting manner for "The Star Spangled Banner" when it was played by the orchestra.

Traveled Without Permit.

Another is said to have traveled extensively throughout the country without leave, after registering as an enemy alien. A third is said to have declared he would committ suicide if Germany should be defeated. Still another is said to have objected to honoring Marshal Joffre during his visit in Chicago, saying, "This is a German organization."

Allegations against the loyalty of the orchestra's membership, including that of Frederick A. Stock, the conductor, have been heard from time to time since the United States went into the war, but nothing definite has as yet come out of the charges. Some months ago a story that Mr. Stock had been summoned on charges to talk with Mr. Clabaugh "made" the first page of the afternoon papers, but was found to possess no other basis than the chatter of two women and a newsdealer who met in the Federal building.

Anticipating that the German origin of many members of the orchestra would lead to charges, the managers, Messrs. Wessels and Voegeli, prepared last winter for the use of the press a statement showing that, of the ninety-one regular members, eighty-nine were citizens of the United States. Several have enlisted in the army.

Singer Documents Examined.

Department of justice agents spent yesterday investigating the papers and documents seized on Wednesday night in the raid on the home of Dr. Michael Singer, editor and publisher of Der Zeitgeist, 6330 Lakewood avenue.

One of the papers seized was revealed to have been a letter written by Rev. Emil G. Hirsch to Dr. Singer praising Dr. Singer's attitude, particularly with reference to the latter's expressed convictions relative to prejudice against Prussianism.

"Goose-Stepper" Is Held.

Emil Kasper, a waiter, who is alleged to have made seditious statements and to have executed the "goose-step" for the benefit of patrons of a South Clark street saloon, was held for trial under $5,000 bonds by United States Commissioner Lewis F. Mason yesterday.

COMMISSIONS

Many Chicagoans in List Given Officers' Places by the War Department.

WASHINGTON, Aug. 8.—[Special.]—Commissions in the officers' reserve corps and national army were given the following Chicagoans today:

First lieutenants, engineers—James L. Hackett, 4932 Forestville avenue; Lewis McDonald, One Hundred and Fifth and Throop streets; Oscar R. Mason, 5528 West Van Buren street.

Second lieutenants — Robert C. Simms, 7030 Chappell avenue.

Captain, medical corps—Orlando A. R. Donnelly, 6857 Halsted street.

Captain, quartermaster corps—William H. Furst, 230 East Delaware place.

Second lieutenants, quartermaster corps—Kenneth Hall, 2913 Felton street; Cyril C. Spades, 555 Surf street; Leroy A. Styles, 4125 North Whipple street.

Second lieutenants air service—James H. Crank, 419 Randolph street, Oak Park; George M. Nice., 6353 Parnell avenue; Griswold A. Price, 2003 Sheridan road, Evanston.

Others from the middle west included:

First lieutenants engineers—Rolland H. Bennett, Downers Grove, Ill.; Lewis P. Scott, Aurora, Ill.

Second lieutenants quartermaster—Paul C. Bettcher, Naperville, Ill.

Scenario Writers Are Wanted by Government

Scenario editors all take notice: Uncle Sam is looking for persons of the profession, male or otherwise, and is willing to pay $1,600 a year. Practical tests will be given on Sept. 18. The writers selected will prepare and edit motion picture scenarios dealing with agriculture, home economics, and other subjects covered by the department of agriculture. Field matrons also are wanted for work in the Indian schools.

SAILOR'S HEROIC RECORD WINS AID IN PLACE OF JAIL

Landis Waives Threat Charge at Talé of Service.

Frederick W. Still, a sailor, accused of sending a threatening postcard to Chairman Hurley of the shipping board, was ordered by Judge Landis to appear in court yesterday for disposition of his case.

Still admitted writing on the postcard that unless he received his $24 bonus money, due him as sailor's wages, he proposed to procure a gun and come down to Washington and get a few persons. Judge Landis leaned over the bench.

"Still," he asked, "were you ever in service?"

Veteran of Philippines.

"Yes, sir," said the prisoner. "I served through forty-three engagements in the Philippines. We landed under Dewey's guns. After that I went to sea again."

The judge waited while Still talked.

"Why did you send this card?" he asked.

"Why, judge," he said, "I suppose I got a little strong headed. The little money I make means more to me than to some other folks, I reckon. When this war broke out I went in the navy. I've got two daughters, judge, and so I volunteered for duty in the hold so I could get bonus money.

Victim of Torpedo.

"Well, I was aboard the Chatahoochee—it's one of the German boats taken over. We got over to the other side and a torpedo hit us. I went into the water and stayed there from 6:30 until 8:30 in the morning. We were picked up by a French patrol boat.

"I was completely done up, and they took me to King's hospital, England. The Chatahoochee didn't sink. They brought it in and patched it up. I got pneumonia, and that turned to consumption. When I got out of the hospital the boat had sailed, and I didn't get my bonus.

He coughed, and the judge bent a kindly look upon him.

"You're a sick man," he said. "You did a foolish thing to send that card. But what you did in the Philippines wasn't foolish, nor your work on the Chatahoochee."

"I lost forty pounds in the jail," said Still.

"Mr. Still," said the judge, "I'd like to shake your hand. And I want you to go on your own word that you'll be here tomorrow. I'll have a doctor here for you and I'll see that you get that bonus."

AMERICAN OVERSEAS CASUALTIES

ARMY CASUALTIES

WASHINGTON, D. C., Aug. 8.—Army and marine casualties given out today listed 442 names—334 in the army and 108 in the marines—bringing the total overseas casualties to 18,330. Today's army lists brought the total army casualties to 15,742. The army tabulation follows:

	—Reported— Prev.	Aug. 8.
Killed in action	3,925	143
*Died of wounds	1,612	18
Died of accident and other causes	649	8
Died of disease	1,529	...
*Wounded in action	6,216	112
Missing, including prisoners	867	55
Totals	15,408	334

[*One man previously reported dead now on duty; one dead previously reported wounded; one previously reported dead now reported severely wounded.]

LATE LIST

KILLED IN ACTION.

SERGEANT.

Elbert H. Cox, Rushville, Ind.

CORPORAL.

Stanislau Czaja, Newark, N. J.

PRIVATES.

Jonnie M. Collum, Jemison, Ala.
Duffey Dempsey, Ludlow, Colo.
Harry Dinner, Scranton, Pa.
Joseph J. Keenan, Philadelphia, Pa.
Athie A. Nesbitt, Tennessee City, Tenn.
Thomas J. Tyron, Marion, Ill.
John Visosky, Scranton, Pa.
Lloyd L. Waterfield, Knotts Island, N. C.
George L. Wingate, Ogden, Kas.
Adam Sedinoski, Jersey City, N. J.

DIED OF ACCIDENT AND OTHER CAUSES.

PRIVATES.

Victor P. Ehly, Hayden, N. M.
James L. Garrett, Oak Grove, Ark.

WOUNDED SEVERELY.

LIEUTENANTS.

Edwin L. Keen, Wiconisco, Pa.
Charles H. Weaver, Delaware, O.

SERGEANTS.

Robert Y. Carpenter, Wallingford, Ky.
John L. Ward, Nelsonville, O.

CORPORAL.

John Colasacco, New York City.

COOK.

Estes Tremmel, Emma, Ill.

PRIVATES.

Joe O. Bond, Marmaduke, Ark.
Jesse J. Booth, Breathlan, W. Va.
Clarence E. Boyce, Janesville, Wis.
John Cerrier, Plains, Pa.
Leo di Gabrielle, Lebanon, Pa.
Jacob B. Lux, New Orleans.
Henry Tousignant, Neenah, Wis.
Oscar G. Torcen, Sand Creek, Wis.
Cecil S. Vail, Dalton, Pa.
Peter Wilhelm, Mauch Chunk, Pa.
Raymond S. Wilson, Lancaster, Pa.
Ben H. Winebrenner, Albion, Ind.
Glen A. Wozniak, South Bend, Ind.

WOUNDED (DEGREE UNDETERMINED).

SERGEANTS.

William C. Leonard, Cedar Falls, N. C.

CORPORALS.

William P. Cary, Jamaica, N. Y.
Frank Cerleski, Yonkers, N. Y.
Harry J. Derr, Leicester, Mass.
Robert L. Sherman, Shaft, Pa.
Richard H. Vette, Brooklyn, N. Y.

MECHANIC.

Howard M. Williams, Pleasant Plain, O.

PRIVATE.

Bernard J. Gilroy, Lexington, Ky.

MISSING IN ACTION.

LIEUTENANTS.

Malcolm B. Gunn, Beverly, N. J.
Henry G. Maclure, Newton, Mass.

SERGEANTS.

Thomas B. Coburn, Brooklyn, N. Y.
Robert E. Fischer, Pocono Lake, Pa.
Clayton H. Hunsicker, Philadelphia, Pa.
Bruno W. Kidel, Philadelphia, Pa.
Abraham Mildenberg, Philadelphia, Pa.
Fred J. Russell, Harrisburg, Pa.
Harvey V. Wilson, Pocono Lake, Pa.

CORPORALS.

Elmer C. Cruse, Mount Poceno, Pa.
Ray C. Friebele, Greentown, Pa.
Elmer L. Kerr, Philadelphia, Pa.
Robert C. Michael, Hanover, Pa.
Raymond H. Miller, Clark's Summit, Pa.
Walter A. Miller, Catasauqua, Pa.
Francis E. Rider, East Berlin, Pa.
John Roos, Mauch Chunk, Pa.
Lewis R. Rose, Reynoldsville, Pa.
Elmer Shafer, Pocono Pines, Pa.
Earl J. Smith, Gettysburg, Pa.

PRIVATES.

Alvin R. Anderson, Kerkowen, Minn.
John C. Bartley, New Castle, Pa.
Marshall O. Bell, Pittsburgh, Pa.
John Carter, Avoca, Pa.
Fred Ralph Gregor, Erie, Pa.
Edwin R. Hoffman, Berwyn, Pa.
Paul Rummel, Espy, Pa.
David Kennedy, Ashland, Neb.
James J. Kennedy, Philadelphia, Pa.
John M. Kinzel, Philadelphia, Pa.
Fred Kruse, Grand Island, Neb.
Michael V. Lacey, Philadelphia, Pa.
Robert Larr, Philadelphia, Pa.
Erwin E. Larson, Dickey, N. D.
Hugh B. McKee, Philadelphia, Pa.
William H. Merget, Reading, Pa.
John W. Mitchell, Philadelphia, Pa.
Frank C. Ostrander, Jackson, Mich.
Chester I. Ransom, New Hampton, Ia.
Arthur Reeder, Trevorton, Pa.
Stanley J. Regula, Philadelphia, Pa.
Frank J. Rice, Scranton, Pa.
Herman P. Ripe, New York City.
David Robb, Philadelphia, Pa.
Clair S. Rogers, Wyalusing, Pa.
Frank Rose, Old Forge, Pa.
William H. Ross, Philadelphia, Pa.
Frank P. Rush, Chester, Pa.
John Ryces, Erie, Pa.
Barry Samuels, Brooklyn, N. Y.
James J. Schissler, Philadelphia, Pa.
Aloysius Schmidmeister, Philadelphia, Pa.
David D. Singer, Clarks Summit, Pa.
George H. Stone, Philadelphia, Pa.
Clifford C. Van Kirk, Philadelphia, Pa.

EARLY LIST

KILLED IN ACTION.

LIEUTENANTS.

Fred H. Becker, Waterloo, Ia.
George A. Fiechtner, Baltimore, Md.
Robert J. Hutchinson, El Paso, Tex.
Roy E. Parrish, Clarksburg, W. Va.
Fred D. Pollard, North Adams, Mass.

SERGEANTS.

Roy Billingsley, Louisville, Ky.
Roy B. Boals, Uhrichsville, O.
Raymond Q. Fisher, Pine Grove, Pa.
Wm. H. Henderson, Converse, S. C.
Thomas L. Kehoe, Syracuse, N. Y.
Leroy V. Little, Byrdstown, Tenn.
William S. Morris, Quitman, Ga.
Thomas H. Napier, Big Creek, Ky.
Nicholas Pendus, Post Loco, Austria.
Ladislav Podolnik, Cleveland, O.
Peter J. Ronan, Elizabeth, N. J.
Thomas Shea, New York City.

CORPORALS.

Gerald J. Buckley, Carbondale, Pa.
Joseph T. Elwin, Pittsburgh, Pa.
Oliver E. Francis, Bainbridge, O.
Fred J. Gerhefski, Meridian, Conn.
Oscar A. Gis, Lowell, Mass.
Francis D. Howard, Pleasantville, N. J.
Clarence Hunter, Madison, Ind.
Edward Klemme, Belleville, Ill.
Claud Lafever, Silver Point, Tenn.
John Loudenslager, Bethlehem, Pa.
Frank M. Lubreski, Shamokin, Pa.
Oliver C. Metzger, Allison, Ia.
Robert P. Rauenbuhler, Jersey City, N. J.
William Roth, New York City.
Alfred C. Schmitt, Jersey City, N. J.

Landis to Guard Home Rights of Men Overseas

Camp Grant, Ill., Aug. 8.—[Special.]—Federal Judge K. M. Landis announced himself tonight as army champion against "the swine in human form who tries to put it over on the soldier during his absence in France."

Holding out both arms to the 7,000 men in khaki gathered in the open air arena to witness the naturalization of another 300 alien soldiers and the attendant boxing bouts in honor of the new citizens, Judge Landis scored profiteers at home who take advantage of men called into the service.

CHICAGOANS IN THE LISTS

Official Army and Marine Report for Day on Overseas Deaths and Wounds.

ARMY LIST

KILLED IN ACTION.

SERGEANTS.

Karton Rachinsky, 4528 So. Wood street.
Martin J. Rohacek, 4751 Loomis street.
Alvin C. Stiller, 2545 Augusta street.
Bruno Swiebocki, 2109 W. Twentieth street.

PRIVATES.

Boleshaw Prusak, 2910 Southport avenue.
John Rodalski, 3339 So. Monsepratt avenue.
Stanley Sosnowski, 2214 Maplewood ave.
Fred Bradshaw, 458 Fullerton avenue.

DIED OF WOUNDS.

PRIVATE.

Jacob Ruff, 1501 West Grand avenue.

SEVERELY WOUNDED.

SERGEANT.

Dominick Duda.....1858 20th-st.

PRIVATE.

Charles H. Johnson.....Evanston, Ill.

WOUNDED (Degree Undetermined).

SERGEANT.

George Smith.....1610 Stewart-av.

Elmer H. Simmons, Hanover, Mass.
Jacob Steinkamp, Bridgeport, Conn.
Ralph W. Uhlman, Pittsburgh, Pa.
Matthew Vraneisch, Joliet, Ill.
James C. Wilder, Climax, Ga.

PRIVATES.

Waltman J. Akers, Sowers, Va.
Frank L. Bannon, St. Louis, Mo.
Clarence H. Becker, Kansas City, Mo.
Frank Benda, Garfield, N. C.
Daniel W. Bird, Quincy, Miss.
John Birdsong, Newport, Ark.
Steve B. Bishop, Pilot, Va.
Vesse G. Brown, Quail, Ky.
Salvatore Cala, Syracuse, N. Y.
Worther Carter, Big Creek, Miss.
Patsy Carusone, West Point, Conn.
John Condel, Oliphant Furnace, Pa.
Peter Cormier, Adams, Mass.
Paul Eason, Queen City, Mo.
Chap. J. Elmore, Maggie, Va.
Themis Emanuel, New York City.
Kort H. Erickson, Hasty, Minn.
George Estle, Columbus, O.
Deemer H. Faltz, Arthur, N. D.
Luther A. Fields, Easley, S. C.
Jas. G. Fleming, Philadelphia, Pa.
A. J. Freeman, Cullman, Ala.
Lorenzo Gallone, Catraro, Italy.
Bronistan Geozenskiowski, Baltimore, Md.
Richard L. Glidewell, Finley, Tenn.
Matthew J. Goossens, Amsterdam, N. Y.
Nick Gonzales, Lakeland, La.
Leon Goodrow, Fulton, N. Y.
Samuel Gorden, Staten Island, N. Y.
John C. Graff, Wheatsheaf, Philadelphia.
Frank Grenda, Dickson City, Pa.
Wiley H. Grubb, Seven Miles Ford, Va.
Henry W. Haigler, Burkville, Ala.
Ferrel L. Hamer, La Grange, Ga.
James B. Harget, Trenton, Tenn.
Richard J. Hartley, Philadelphia, Pa.
Fred A. Heerwagon, Buffalo, N. Y.
Fred R. Howard, Sugar Grove, Pa.
Elix Inkeles, Brooklyn, N. Y.
Charles E. Irwin, Oakland, Cal.
Mario Jeanette, New Hayen, Conn.
John Johnson, Paterson, N. J.
Tennis Johnson, Decorah, Ia.
Gust Kallas, Omaha, Neb.
Alfred Kayser, West Orange, N. J.
William Kenny, Brooklyn, N. Y.
Bill Ketcher, Watts, Okla.
Topi Klimanski, Providence, R. I.
William R. Kline, Baltimore, Md.
Martin Koski, Kilkolnen, Finland.
Wyden Kreicker, Lackawana, N. Y.
Michael Kush, Wyandotte, Mich.
Earl V. La Londe, Pontiac, Mich.
Clarence La Tourette, Covington, Ind.
Harry Lederman, New York City.
James H. Lenihan, Oil City, Pa.
Bert Leonard, Leavenworth, Kas.
L. L. Lumpkins, Devall Buff, Ark.
John Lutjohann, Topeka, Kas.
Chas H. Marshall, Flint, Mich.
Patrick G. McHugh, Brooklyn, N. Y.
Bruce McMillan, Boise, Idaho.
Claude H. McQuary, Norwood, Va.
William R. Midwood, Springfield, Mass.
Artie Moore, Nashville, Ind.
Stephen B. Obar, Limestone, Me.
James Nardella, Youngstown, O.
Samuel Parker, Thaxton, Va.
Albert Patrick, Tulsa, Okla.
George E. Pennill, Martinsville, Va.
Charles F. Peters, Browning, Mo.
William Pitrowicz, Trenton, N. J.
Ivar Porthen, Waasan, Finland.
Peter Rasulia, New York City.
Luigi Randon, Crystal Falls, Mich.
Samuel Resnick, M. Anapol, Russia.
Augustus Rogers, Canisteo, N. Y.
Arthur S. Rowley, East Long Meadow, Mass.
Walter Sadosky, Olowra, Russia.
Myer Schwartz, New York City.
Collis V. Sheldon, Arkadelphia, Ala.
George C. Smart, Beaumont, Tex.
George Straga, Belluno, Italy.
Claude B. Terry, Statesboro, Ga.
Lester H. Wormlight, Skowhegan, Me.

DIED OF WOUNDS.

MAJOR.

Howard W. Beal, Lewiston, Me.

SERGEANTS.

Thomas J. Erb, Maspeth, N. Y.
James A. Evans, Brooklyn, N. Y.
Wilson Leonard, Bristol, Tenn.

CORPORAL.

Glen A. Morrow, Des Moines, Ia.

PRIVATES.

Ralph Ball, Grand Forks, N. D.
Frank E. Carlson, Fontanelle, Ia.
Andre Dudzik, Philadelphia, Pa.
Robert J. Heacox, New Hartford, Conn.
Emil Johnson, Floyd, Ia.
Thomas Kelley, New York City.
Harry Leventhal, New York City.
Joseph L. Pearce, Selma, N. C.
Harry B. Sautter, Whitesboro, N. Y.
Anton Romsos, Fountain, Minn.

DIED OF AEROPLANE ACCIDENT.

LIEUTENANT.

Roger H. Clapp, Salt Lake City, Utah.

DIED OF ACCIDENT AND OTHER CAUSES.

CORPORAL.

Howard J. Hales, Spanish Fork, Utah.

PRIVATES.

Ray A. Hagstrom, Los Angeles, Cal.
John M. MacLeod, Harlowton, Mont.
Niles A. Sanderson, Forest Grove, Mont.
Harrison Z. Taylor, Henryville, Ind.

WOUNDED SEVERELY.

SERGEANT.

Lester Brenner, Lafayette, Ind.

CORPORALS.

Andrew Baskin, Philadelphia, Pa.
Manus W. Gammon, Cove, Nova Scotia.
Jefferson Howe, Jackson, O.
Charles H. Kelley, Rutledge, Tenn.
John M. Metz, Elwood, Ind.
Raymond McNamara, New York City.
Ernest B. Patterson, Atlanta, Ga.

MECHANICS.

Nik Lipuski, Keene N. H.
Arthur E. Rogers, West Lafayette, Ind.

PRIVATES.

Charles B. Ambler, Bellaire, O.
Stoney L. Barrix, Henderson, Tenn.
Joseph E. Brown, Westboro, Mass.
Charles O. Dengall, Olanta, Pa.
William Elliott, New York City.
Iri Felter, Louisville, Ky.
George Forcea, Verington, Nev.
Frank Gallagher, Bangor, Me.
Lawrence W. Gaics, Millers Falls, Mass.
David M. Gorsuch, Titusville, Pa.
Rosier Gouge, Bakerville, N. C.
Gordon Gouldy, Reedley, Cal.
Frank A. Graycac, Pinconning, Mich.
William R. Harmon, Gratsburg, Wis.
Frank W. Hayden, Auburn, N. Y.
Charles J. Hoerl, Catonsville, Md.
Arch Jenkins, Normantown, Va.
Urban Kashik, Algoma, Wis.
Dorsey Kelley, Revere, W. Va.
Rex C. Kelly, Lewiston, N. Y.
Clarence Knutson, Poynette, Wis.
Charles R. Langreh, New York City.
William J. Lallam, North Farrisburg, Vt.
Ivor B. Large, East Cedar Rapids, Ia.
Robert Leroy Lawrence, Ensley, Ala.
Harry Lemerise, Washington, D. C.
Beari Lemon, New Martinsville, W. Va.
Vincenzo Lisi, Rome, Italy.
Charlie R. Mann, Greenville, S. C.
Eli B. McDaniel, Medicine Lodge, Kas.

MARINES

KILLED IN ACTION.

CORPORAL.

Hazen A. Vaughan, Oak Park.

SEVERELY WOUNDED.

SERGEANT.

Toney W. Kane, 1056 Milwaukee avenue.

WOUNDED (Degree Undetermined).

LIEUTENANT.

James F. Robertson 1821 Orchard-st.

CORPORALS.

William O. Potter.....4284 Prairie-av.
Fred E. Sloan.....3210 Arthington-st.

PRIVATES.

Robert C. Cameron.....815 N. Oakley-blvd.
Frank F. Sarenshowski.....
.....5144 W. Lexington-st.
George S. Thorsen.....3567 Medill-av.

Everett F. Moore, Asbury Park, N. J.
George H. Morgan, St. Paul, Minn.
Carl T. Myran, Manchester, Minn.
Peter Oward, Ann Arbor, Mich.
Ralph Pol, Chester, W. Va.
David B. Pollock, Vanetta, W. Va.
Geonizk Popko, Westfield, Mass.
Rosario Rapones, Brooklyn, N. Y.
Samuel Renick, Frankfort, Ind.
Lonnie C. Robinson, Madison, Ark.
Guy P. Rose, New Bern, N. C.
Arthur Sacalis, Fall River, Mass.
Theodore Salvatos, South Bethlehem, Pa.
Charles Sankavitch, Brooklyn, N. Y.
George Slechta, Victoria, Tex.
Willie L. Smith, Carrollton, Miss.
Robert Steen, Durand, Wis.
Burnham T. Stevens, Danville, Ind.
John Cyrus Sutton, Staunton, Va.
Costas Voyias, Sindiason, Greece.

WOUNDED [DEGREE UNDETERMINED].

SERGEANTS.

George H. Fritz, Oak Ridge, Pa.
Clarence E. Glick, Tiffin, O.
Frederick Mitchell, Danville, Ill.
Nickoas Nora, Laredo, Tex.
Charles R. Strother, Bedford, Ind.

CORPORALS.

John F. Allen, Decatur, Ill.
Albert S. Averell, North Seattle, Wash.

BUGLER.

Clyde A. Glover, Valley Falls, R. I.

PRIVATES.

Anthony Amadio, Yonkers, N. Y.
Allen D. Anderson, Dallas, Tex.
Joseph Girouard, South Bridge, Mass.
Mark L. Grant, Unity, Me.
Edward G. Hurst, Camden, N. J.
Edward Largent, Fort Henry Tenn.
Donat E. Leboeuf, New Bedford, Mass.
Harry Levy, New York City.
Clifford B. Marston, Atlanta, Ga.
Francis E. Monaghan, Canadagua, N. Y.
Talmage H. Moore, Philadelphia, Pa.
Dennis O'Brien, Arlington, N. J.
Delman Pelick, New York City.
Charles Santangelo, Morristown, Pa.

PREVIOUSLY REPORTED DIED OF WOUNDS NOW REPORTED ON DUTY.

PRIVATE.

Ernest P. Hoerr, Portsmouth, O.

DIED OF WOUNDS—ERRONEOUSLY REPORTED AS SEVERELY WOUNDED.

PRIVATE.

Jessie J. Norman, Fitzhugh, Ark.

PREVIOUSLY REPORTED DIED OF WOUNDS, NOW REPORTED SEVERELY WOUNDED.

SERGEANT.

Harry Gilstein, Bronx, N. Y.

MARINE CASUALTIES

WASHINGTON, D. C., Aug. 8.—Today's United States marine corps casualty list contained 108 names, bringing the total marine corps casualties to 2,588.

	—Reported— Prev.	Aug. 8.
Deaths	807	3
Wounded	1,595	95
Missing	78	10
Prisoners	5	...
Totals	2,486	108

KILLED IN ACTION.

LIEUTENANT.

William H. Mack, Holyoke, Mass.

DIED OF WOUNDS.

PRIVATE.

Clement B. Bontempa, Bay St. Louis, Miss.

SEVERELY WOUNDED.

SERGEANT.

Oscar Fynckals, Paterson, N. J.

CORPORALS.

Lawrence H. Knell, Akron, O.
Bernard W. Montag, Oshkosh, Wis.
Earl L. Sutherland, Penn Yan, N. Y.
Ralph A. Tobin, Philadelphia, Pa.

TRUMPETER.

Murray R. Hart, Danville, Va.

PRIVATES.

John R. Bassett, Blakes, Va.
Edmund P. Cloustre, Worcester, Mass.
William M. Farrar, East Orange, N. J.
Lester I. Fehrs, Chester, N. Y.
John J. Hale, Thrall, Tex.
Roy G. Hreton, Rochester, N. Y.
Alfred G. Mullen, Arvona, Pa.
Austin A. Nelson, Crooksville, O.
Raymond P. Rogers, Newburgh, N. Y.
Leslie B. Scott, League City, Tex.
Horace H. Sharp, Colbert, Ga.
Ralph D. Smith, North Bend, Pa.
Walter C. Spear, Pleasant City, O.

WOUNDED (DEGREE UNDETERMINED).

LIEUTENANTS.

Davis A. Holladay, Marion, S. C.
Harold T. Palmer, Willoughby, O.
Herman R. Ziechke, Horicon, Wis.

SERGEANTS.

Romeyn P. Benjamin, New York City.
Alfred O. Halverson, Ridgeway, O.
Hugh P. Kidder, Waukon, Ia.
Benjamin F. Mason, McRae, Ga.
Michael J. Stiller, New Orleans, La.
Edward L. Wilkinson, Great Falls, Mont.
Leo J. Zebrowski, Jamaica, N. Y.

CORPORALS.

Alvin Anderson, Lockport, Ill.
Royal M. Beckwith, Joliet, Ill.
Obed P. Berge, Minneapolis, Minn.
Fred O. Black, Charlotte, N. C.
Clarence D. Bradford, Ashland, Tex.
Charles Campbell, Clinton, Miss.
Campbell B. Cline, Covington, Ky.
William E. Dye, Kenmore, O.
Lynn C. Fitzgerald, Flint, Mich.
John W. Hufsmith, Houston, Tex.
Thomas M. McConkay, Oregon, Ill.
William A. Perehouse, Muskogee, Okla.
Frank S. Walker, Millis, Mass.

PRIVATES.

Homer J. Akers, Norwood, Mo.
Aurin H. Bailey, Providence, R. I.
Rudolph Bargamann, Newark, N. J.
Thomas J. Barrentine, McKinney, Tex.
Frank C. Brouh, New York City.
Raymond J. Dacey, Detroit, Mich.
Irwin W. Frankenstein, St. Louis, Mo.
Clement B. Gravenhorst, Brooklyn, N. Y.
Erma W. Groves, Corinth, Ky.
Early Learned, Kenosha, Wis.
Blase Lombardo, Cleveland, O.
Fitch L. McCord, Paris, Ill.
John McNamara, Green Island, N. Y.
Martin T. Maloney, St. Louis, Mo.
Claude S. Miller, Bloomington, Ill.
Milton A. Mittelholtz, Pasadena, Cal.
Albert W. Moore, Madisonville, O.
Carroll H. Moss, Tokonsha, Mich.
Jacob V. Mullis, Tumpleton, Ind.
Earl C. Nelson, Flushing, Mich.
Claude E. Parmenter, Waukesha, Wis.
Howard E. Perry, Cannosburg, Pa.
Carroll G. Roberts, Carrollton, Ill.
Claude Romine, Leland, Miss.
Clarence W. Rosena, Fabyn, Conn.
George Schilling, East Highland Park, Mich.
Rees Schlag, Prairie du Sac, Wis.
Dewey S. Smith, Whitney, Tex.
Alfred B. Seaman, West Middlesex, Pa.
William G. Sewell, Belvidere, Ill.
William H. Skaggs, St. Louis, Mo.
Preston L. Slack, Bradford Center, Vt.
Frank R. Smith, Brooklyn, N. Y.
Louis G. Smith, Verona, N. Y.
William Stern, New York City.
Emmett M. Tacy, Indianapolis, Ind.
William K. Trent, Andersonville, Va.
Robert B. Turner, Indianapolis, Ind.
Oscar E. Updyke, Avoca, N. Y.
Matthew J. Wall, Morganfield, Ky.
Raymond A. Walter, St. Louis, Mo.
Karl H. Wilkinson, Chester, Ill.
Edward J. Wirfs, St. Louis, Mo.
George G. Wohlgemuth, Wilcox, Neb.
Charles C. Yoas, Cincinnati, O.

SLIGHTLY WOUNDED.

PRIVATES.

Joseph C. Stites, Hopkinsville, Ky.

MISSING IN ACTION.

CORPORAL.

Anthony Florentina, Everett, Mass.

SERGEANT.

James M. Walker, Cincinnati, O.

PRIVATES.

Earl H. Fisher, Fox Lake, Wis.
Charles F. Gomes, Tampa, Fla.
William G. Hoppe, Milwaukee, Wis.
Victor E. Johnson, Minneapolis, Minn.
James T. Pitts, Pentoosuc, Ill.
Roland W. Quinn, St. Paul, Minn.
Gustav Spitzbardt, Milwaukee, Wis.
Charles H. Whitney, Rochester, Minn.

Ottawa, Ont., Aug. 8.—T. G. Callaghan of Lake Geneva, Wis., and F. A. W. Still of Minneapolis were reported in today's Canadian casualty list as killed in action.

ROBERTS & CO.

Annual August Clearance Sale GENUINE DIAMONDS

Diamonds purchased from us can be exchanged at full value any time within two years.

20 Special Single Stone DIAMOND RINGS $10 to $450

Observe valuation, weight and price of some of the "Single Stone Diamond Rings" to be offered at this time.

VALUE	WEIGHT	PRICE
$550	2 and 1-2 Carat.	$450
425	2 Carat	350
325	1 and 3-4 Carat.	275

The Chicago Tribune.

THE WORLD'S GREATEST NEWSPAPER

FOUNDED JUNE 10, 1847.

ENTERED AS SECOND CLASS MATTER JUNE 8, 1906, AT THE POSTOFFICE AT CHICAGO, ILL., UNDER ACT OF MARCH 3, 1879.

All unsolicited articles, manuscripts, letters and pictures sent to "The Tribune" are sent at the owner's risk, and the Tribune company expressly repudiates any liability or responsibility for their safe custody or return.

FRIDAY, AUGUST 9, 1918.

"Our Country! In her intercourse with foreign nations may she always be in the right; but our country, right or wrong."
—Stephen Decatur.

SEA POWER.

A great American military intelligence, that of the late Rear Admiral Mahan, an intelligence respected wherever men have functioning brains, preached to his country to the last hour of his life the value of sea power.

He lived long enough to see navalism pitted against militarism, but not long enough to see the actual triumph which his intelligence could foresee. He knew that in the conflict between the British navy and the German army, between the grand fleet and the Prussian guard, the German army would be beaten.

The custodian and controller of the world highways has ruled the world. Lloyd George, speaking in parliament with a full perception of the effect of this power upon the course of events and the destinies of nations, gives a picture of the tireless, if obscured, and vital work of this factor against Germany—sea power in control of the sea.

The control, one in which the American navy, the French and Italian navies join with the British in maintaining, is mainly British. The British navy is the keystone of the arch of the allied structure. If it could be destroyed, if British control of the sea could be eliminated, the allied cause against Germany would be more than hopeless. It would be instantly lost.

The United States would stand upon its own shores in impotent rage. France could not be coaled or fed. Neither could Italy. Great Britain itself would be starved if not overrun. The munitions and men which pour to the battlefield would be choked off. The desperate remnants of French and Italian armies would disappear under the invader's divisions.

The world is a German world except for the British fleet, which is constantly at work, constantly alert, constantly meeting thrust and possibility of thrust, sending its ships into every region of the earth's waters, meeting and conquering the deadliest menace a great fleet ever knew—the submarine.

Silent but never inactive—not even when the grand fleet rides at its station with its antennae reached out—quiet but never off guard, the navy preserves the military cause against Germany and in the end will starve, smother, and crush the army power which sought to make the world a German world.

This achievement is unilluminated except in patches and by flashes. American troops are carried to France by the hundreds of thousands. The event is recorded. Italy and France are coaled and fed. British troops have an open highway across the channel. British expeditions go to every threatened flank of the British empire.

Wherever a highway is needed for the intercommunication of the scattered allies against Germany, that highway is cleared and made safe. By arduous patrol in cold and stormy waters, by never relaxing work in the terrible isolation of the sea, by never sleeping, never resting, by never relenting attention to each detail of command and control, the sea power which saves the world against Germany is constantly at work and, as every intelligent and perceptive German knows, at work to the destruction of German presumption and power.

Americans may glory in the accomplishments of sea power. Maritime accomplishment is their heritage. Their fleet is aiding in the destruction of the German menace. War emergency is building them a great mercantile marine. They will come out of the war with their ships on the sea again. Let devout Americans hope that the flag will remain at sea. Power on sea, military and commercial, and a civilian army at home, raised, trained, and organized under universal service, and the United States of America may raise its head singing to the stars, confident, secure, dignified, and, as it must be, just.

STATE SOCIALISM.

The latest proposal for turning over a great industry to the government is by the federal trade commission, which advises that the railroad administration take over all rolling stock used for the transportation of meat animals, all principal and necessary stockyards and adjuncts, all privately owned refrigerator cars and equipment, and that the government acquire such branch houses, cold storage plants and warehouses as are necessary to provide facilities for the competitive marketing and storage of food products in the principal centers of distribution and consumption.

These recommendations are all based on evils charged against the packing industry as at present privately organized, which may be summarized as follows, that the five great packing concerns unfairly and illegally use their power to:

Manipulate live stock markets.

Restrict interstate and international supplies of food.

Control the prices of dressed meats and other foods.

Defraud both the producers of food and consumers.

Crush effective competition.

Secure special privileges from railroads, stockyards companies and municipalities, and

Profiteer.

These charges are serious ones, which if established ought to give rise to adequate measures of correction and control. But the measures proposed by the commission deserve very careful consideration before they are adopted. They would be a very long step toward state socialism and the American public would do well to think twice before they take that step. We doubt very much that they are ready, in spite of the excesses and faults of individuals, to give up American individualism and private initiative, to erect vast government monopolies and turn over the control of our productive energies to the magnified power of the state.

Certainly it is not wise to drift into state socialism at a time when our thoughts are preoccupied with the war, its gigantic effort and its grievous sorrow and sacrifice. The commission does not make its proposals as emergency measures, such as the taking over of the railroads and telegraph lines, but recommends government monopolies for their own sake and as a cure for the evils charged. We have this question of basic policy presented, therefore, for permanent settlement, in the midst of our war problems.

The revolutionary a proposal, in our opinion, is untimely. If measures against evils in the packing industry are urgently necessary, let them be taken without committing the country to a radical experiment in government monopoly. Few Americans, and, we should think, most certainly not the president, already burdened as he is with great problems of state, are in a frame of mind calmly and thoroughly to canvass such an issue and to decide it permanently. Neither does the caliber of the federal trade commission tempt the judicious to adopt its judgment hastily.

NAVY RECRUITING.

In the consideration of the new draft law it is intimated that conscription will be applied for navy purposes and that the sea power of the United States will have its requirements met just as the land forces have their necessities met—by taking the men needed. We hope so.

The United States had the good sense to throw the volunteer system of raising armies overboard in short order. In spite of its illusions regarding the volunteer, fostered by every demagogue whose egotism was sustained by popular applause, it understood enough of the enormity of injustice contained in the old system and enough of the impracticality of it for military purposes to accept conscription. It did that without a political protest of any consequence, without an upheaval—quietly, sensibly, and patriotically.

Remnants of the volunteer system prevail to confuse recruiting for some branches of national service, notably the navy and the marines. If any one thinks that a protest against dependence upon the volunteer system for the navy is intended as a discouragement of enlistments he is crazy. So long as congress retains this method as the method of recruiting, volunteers will have to come forward or the navy will not get its men.

We might even concede that so long as the volunteer system is to be depended upon, the recruiting agencies are justified in making use of all the methods they do. Their task is to get the men. If we tolerate a bad system we need not complain that the methods of its operation are unsatisfactory. Bad methods are inherent in a bad system.

We know of one young man—doubtless his case is one of many—who, having tried three times to enlist and being each time rejected—was exposed to public humiliation by ardent civilians whose zeal for the national cause was getting full satisfaction in exhorting men to come forward for the navy.

These zealous civilians can and frequently do become the pest of recruiting when it depends upon appeal, invective, denunciation, emotionalism, and a variety of tricks which a nation need not employ when it can adopt the dignified scheme of equitable compulsion.

We do not complain of the methods because the system stands and it will employ unpleasant if not obnoxious ways of getting to its accomplishment. But why maintain the system? Why should the navy be begging for its men when the army gets them without trouble and without injustice?

If compulsion for navy service meant that, under absurd draft age limits, the navy could not get the fine young fellows who have been volunteering but who could not be conscripted, we might hesitate to advocate a scheme which would bar them out. But common sense is beginning to gain effect in conscription and the draft would get for the navy the boys it needs.

The volunteer system is a fraud. It has been accepted as such. It is not dependable. It is unjust and unfair, ineffectual and unreasonable. It has no special justification for navy use that gives it a different character in that use.

ACTION WANTED.

The inertia of democratic cities in carrying out vital improvements is as notorious as it is regrettable. With great resources and with every facility for the successful achievement of these projects we drift along until that moment, if it ever comes, when urgent necessity stirs us to action. A laissez faire policy and one that accepts dirt and disorder in preference to cleanliness and beauty, provided the attainment of the latter require any effort—as they usually do.

The so-called south shore improvement is a case in point. In spite of years of agitation we are still waiting to make an agreement with the Illinois Central railroad. One essential feature of the plan is the scheme to make some 1,280 acres of new land by utilizing the waste material that is now deposited in city dumps or, worse still, out in the lake, where it pollutes the city's water supply. If we had made a beginning on the project five years ago it is likely that we should now have it half completed.

The hot weather, as Mr. Wacker of the Chicago plan commission says, has vividly demonstrated the need for more bathing beaches and parkways along the lake front. If we can do nothing else for the people from the congested parts of the city, we ought at least to afford them the opportunity to get full benefit from the lake. The south shore plan, besides converting a shore line now disfigured by a railroad into a handsome parkway, will serve this very purpose.

Mr. Wacker places the blame for the present delay upon the Illinois Central railroad. He says that an ordinance fair to all interests should be drawn at once and submitted to the Illinois Central "for immediate action." It is to be hoped that the city council will bestir itself to follow this advice. There is no disagreement, as we understand it, over the essential features of the improvement; it is simply a matter of coming to terms over certain details now in dispute. The city council can at least prepare a reasonable ordinance, and if the railroad refuses to accept it we may then determine what further steps should be taken.

Editorial of the Day

THE RIGHT TALK.

[From the Kewanee Star-Courier.]

Sound sense marks the utterances of Chairman Will H. Hays of the Republican national committee in all his addresses and interviews. In every way possible he has pledged the party to uncompromising support of the war and has exercised his influence steadily to the end that minor differences be not allowed to develop into causes of friction that might impede the one big work of the country.

The Republican party can never be accused either in current comment or in the pages of historical review of having been an obstructionist party in the days of this great war. It has bent its back to the load and cheerfully gone ahead bearing its full share of the burden, regardless of whether it was invited to counsel or not. Mr. Hays, in his Nebraska speech, refers to the right of participation and the failure of the party in power to grant it, but he adds that the patriotic devotion of the Republican party is not abated one tittle thereby. Its loyalty and patriotism are taken for granted.

A LINE O' TYPE OR TWO

How to the Line, let the quips fall where they may.

KILTIE KAMOUFLAGE.

Sin' ye are sune tae gang awa'
Tae woodland scenes o' sweet obsession,
An' life's nae certain after a',
Afore ye gang we'd mak' confession.

Oor sma' deceit's a trifin' thing,
But, mon, we daurna langer fule ye.
Oor consciences hae dealt a sting—
An' disna yer ain conscience rule ye?

Juist sae. Weel, then, can we wha mak'
(Or help tae) this great column famous,
By ony tricks advantage tak'
O' ye? Nay, mon, sic acts wad shame us.

Oor secret guilt's owre hard tae tell.
(I shouldna speakit for anither,
Mayhap, but merely for mysel',
An' leave his ain sins tae my brither.)

But hearken weel, bend ear th' noo;
For a' his borrowed Scottish burr-r, mon,
Aries hails frae Kal'mazoo—
I (God forgie me) am pairt ————!

MAC.

A LETTER addressed simply, "419 South Seventh street, New Mexico," was delivered safely in Albuquerque. Our staff Sherlock, after two minutes' consideration of the mystery, reported: "Elementary. Albuquerque is the only N. M. town that has that many streets."

A Local Scheherasade.

[From the Trib.]

Miss Stephenson recovered consciousness at an early hour this morning and told the following story:

Dr. Comes is married and lives at 5009 North Ashland avenue. He is being held.

THE dental profession, we read, is rallying to the support of the government. With that start you should be able to construct a number of passable wheezes.

METHOD OF DISTINGUISHING A WELL EDITED NEWSPAPER.

[From the American Economist.]

We have long regarded the New York Sun as one of the best-edited newspapers in the world. That conviction is confirmed by the intelligent recognition which the Sun expressed in giving the place of honor on its editorial page to an article from the American Economist of July 19.

CONCERNING that "B" on growing oats in Wisconsin, "You might as well end the suspense," writes France. "That 'B' is for Bunn the Baker of Baraboo."

OUR CORRESPONDENT WILL BE GLAD TO LEARN IT.

Sir: Your correspondent who accuses educated people of committing what he calls an egregious blunder (as it no doubt is in most cases) is not perhaps aware that for a thousand years more or less examples can be found in reputable English of a verb in the singular which has for its subject a relative pronoun clearly plural in meaning, the verb being made singular because of a strong singular distributive earlier in the sentence. Witness the following from King Alfred: "These fictitious narratives teach every one of those who desires to flee the darkness of hell and come to the light of the true God," etc. We should write "desire." But the other construction was almost regular before the Norman Conquest. W. C. D.

WHAT pleases A may bore B; but one or the other may be interested in learning that Mr. Bullock is field man of the Wisconsin Live Stock Breeders' association.

AQUARIAN NIGHTS.

History of the Philological Knight, Surnamed Galahad.

Sir, paying his respects to the caliph in the customary manner, he began: In the days of the former calendar when I was known to the faithful as Aquarius, and she was Virgo, we climbed one night the starry stair to heaven. As you know, the zodiacal constellations and astral diadems of the zenith are naught but Stars of the Line: there is Aries, and Major Ursus, and Gemini, which are the W. S.'s, and Lyra, sometime spelled Laura, and the Big Dipper, which is Pan; and H. D., which is a planet, and P. D. S., which is a comet, and Padded Hammer, which is a shooting star, and Calcitrosus, which is the Pi Chaser, and P. S. W., who is Sirius, and the Milky Way, which is the rest of the Line, suns all of the first magnitude; and the Pole Star, about whom, he said with a deep salaam to the Commander of the Faithful, we twinklers have our orbit.

In this scintillating paradise appeared a swirling wraith of star dust which embraced Virgo's sunny hair; and an airy sigh seemed to whisper, "Be not wroth, for know that I am one to whom a woman is less than glamour." "Diogenes?" I murmured in liquid accents, "where then is your lantern headlight: did you lend it to the seventh Pleiad?" "Hush," said Virgo, thrilling my sleeve with her electric fingers, "this will be Sir Galahad." "Galahad of yore," sighed the strange nebula, "but let me sing you my quaint history, and the harmony shall be even the music of the spheres." And Virgo clasped my hand in hers; and he sang

THE KNIGHT'S WHEEZE.

They call me Galahad. A holy wheeze!
For once there was a time, when I was young,
And worshipped Beauty in a part of Him.
When one frail girl's sweet glamour was my Queen,
But now the greater Glory is my God—
So am I hight, of truth, Sir Hadagal.

RIQUARIUS.

"THE Americans attacked on Sunday morning, debauching along the Rheims-Soissons highway."—The American.

On Sunday, too!

THAT WAS OUR EXPERIENCE, ALSO.

[From the Evening Wisconsin.]

Mrs. E. A. Wadhams, 360 Prospect avenues, has left for the Adirondacks, to be done a month or six weeks.

WE have seen the sign before, and no doubt you have too, but as it was new to E. E. L. we record his discovery on North Clark street: "Ice Cream Cohens 5c."

Another Phoenix Gets Up.

Sir: After a long silence and ten days in Kansas (2 a. m., temperature 92 degrees) I arise, Phoenix-like, with renewed vigor. Back in R. P., I find Sid Smith batting true to form, spelling bachelor with a t, its with an apostrophe, and writing don't for does not. From Leavenworth I bring news of a Mocha chauffeur who kept telling of what he'd read in the Liberty Jest, until his employer learned he meant the Literary Digest. Your "ants in the pantry" wheeze with its vestry deduction, reminds me of the old yarn about Francis Wilson, who, when found in the Lambs' with some friends, and accosted as follows, "Ah, here you are with your coterie," responded, "Yes, and my pantry and vestry."

I thank you. W. S.

HOUSEHOLD HINT.

If you cannot fight in France,
Stay at home and swat the ants.

SNYDERIUS.

YES, it has been warmish. But suppose you had to live in Henderson, Ky.? The Daily Journal of that town carries the forecast: "The Weather—Etaoind Arftaoet."

DIESN'T IT MAKE YOU FURIOUS?

Sir: There is nothing so potent in peeving my generally unpeeved disposition as to see a sign painted in caps with all the I's dotted. R. A.

"MARRIED man, thirty-three years old, desires change."—Greeley, Col., Tribune-Republican.

The first twenty years are the hardest.

Mind, in a Manner of Speaking.

Sir: I noted the fur-clad women on the streets during the hot wave, and was reassured. Mind still triumphs over matter. W. V. L.

FROM the ad of the Hamlin theater: "Berlin via America. All hell can't stop us. Mrs. Frank Farnum will sing at every show."

GRADUS AD PARNASSUM.

[From the Elgin News.]

Rev. Bond, former Dundee correspondent for The Elgin Daily News, is shoveling coal for the Arvedson and Son Coal company.

BUZZING Musca multiplies
By the million. Swat the flies!

E. L. T.

How to Keep Well. By Dr. W. A. Evans.

Questions pertinent to hygiene, sanitation, and prevention of disease, of matters of general interest, will be answered in this column. Where space will not permit, or the subject is not suitable, letters will be personally answered, subject to proper limitations and where a stamped, addressed envelope is inclosed. Dr. Evans will not make diagnoses or prescribe for individual diseases. Requests for such service cannot be answered.

[Copyright: 1918: By Dr. W. A. Evans.]

MORE BIRTH SUPERSTITIONS.

SINCE publishing the article entitled "What Fools These Mortals Be," reciting some of the superstitions about pregnancy, I have received letters giving me many others. Dr. L. J. Mitchell sent me pages from Harper's New Monthly Magazine dated January, 1871, containing an article on folk life in Sweden. This article gives among others the following superstitions:

On returning from church the bride must dismount quickly, snatch off the bridle from the horse, loosen the saddle girth, and give him a tap on the nose. This will insure easy labor, and she can secure the same result by creeping through the collar of the harness.

The groom on his wedding day should wear a shirt made by the bride. This should then be laid aside to serve for his shroud.

If on the night preceding the nuptials she has an infant boy to sleep with her the first born will be a son.

At the nuptial banquet she should taste of every dish and also bite the table cloth; she will not then be troubled with longing during gestation.

It behooves an expectant mother to be careful in many respects.

She must not go bareheaded, or the child will be liable to scrofula.

If she looks upon an empty sack with its mouth untied the child will be always hungry.

If she passes under a hide from which the hair has been removed and does not touch it with her hand her offspring will have the measles.

If she looks through a crack or an auger hole the child will have a squint.

If she eats the egg of a gray hen the child will be freckled.

If she smells a corpse the child will have bad breath.

If she sees a half cloven log of wood with the wedge left in the cleft or looks upon a dead hare with the head on the babe will have a hare lip.

The child must not touch a dog before it does a cat, else its flesh will not heal readily.

If the moon is permitted to shine on its face it will not sunburn.

The empty cradle must not be rocked, otherwise the child will be noisy and puling.

If it is loused back of one ear and not back of the other a dog will bite it.

Just before the infant is baptized a bit of bread should be given it, which should then be taken away and given to a dog; the animal will then be afflicted with all the maladies destined for the child.

If a child has convulsions in teething its clothes must all be burned.

If a man has a sudden fit of colic it is because a woman in child bed has by magic transferred her pains to him, but if he buttons his breeches around a chopping block and gives it a good shaking the pains will leave him and go back to the rightful sufferer.

Earache may be cured by swallowing the scrapings of the wedding ring, or by having some one blow into the ear through the quill of an eagle.

Toothache may be cured by rubbing the tooth with a horseshoe nail, which must then be driven into a growing tree, but if the tree be afterward cut down the toothache will return.

When any one complains of toothache, earache, sore throat, heart burn, or the like, if the person to whom the lamentation is addressed will say, "That's a lie," the ailment will at once disappear. This last remedy may depend upon the principle that the way to cure a pain is to apply a counter irritant.

All of which sounds very foolish to us, but probably some of our beliefs in birthmarks and qualities inherited from other generations sound just as "batty" to others.

INHERITED BALDNESS.

Interested Reader writes: "In today's paper you were asked to give the causes of baldness. You mention as one of the causes 'inheritance.' Is not that an exploded theory? I read recently in one of the leading magazines (Physical Culture) that it was ridiculous to say that a son inherits baldness from his father. Why will a son inherit baldness and a daughter not? If it is caused from inheritance from whom does he inherit it, his mother or father?"

REPLY.

That inheritance is a factor in baldness is not an exploded theory. The Eugenics laboratory has issued a very scientific and convincing study on the subject. Sex limited inheritance is well established. For instance, hemophilia is an inherited disease which affects males only, but it is inherited only through females. The study of inherited baldness to which I allude above discusses the relative weight of inheritance factors when the male parent alone is bald, when the male is bald, and the female is of bald stock, but is not bald herself, and when both parents suffer from baldness.

TO BE READ AFTER BREAKFAST.

E. W. writes: "A friend of my wife went to a so-called reputable meat market and ordered fresh spareribs. She overheard the proprietor say to his assistant: 'Don't take those spareribs, they are tainted. Put them in the salt barrel.' My wife has since lost faith in salted or pickled meats. She thinks it is the general practice of butchers to use tainted or semi-tainted meat for salting or pickling. Is there no government inspection of salted or pickled meat prepared by retail butchers? I once saw a well known baker spit into a pot of boiling lard to test whether it was ready to fry cakes. You know 'what one doesn't know doesn't bother him.'"

REPLY.

Ordinary retail butcher shops which do a little packing are not United States government inspected. I think it probable that salted pickled meats do not cause any undue amount of food poisoning, probably not so much as fresh meat. I hope you changed bakers.

BLEEDING GUMS.

S. G. R. writes: "Please give me some cause for bleeding gums. My teeth are all solid, but nearly every morning and several times during the day gums bleed, seemingly without irritation. Clean teeth thoroughly every day."

REPLY.

One cause is scurvy. Scurvy is due to a diet that is not rich enough in fresh vegetables, fresh fruit and fresh meat. Bleeding gums are also a symptom of early pyorrhoea.

SEX PHYSIOLOGY.

L. L. B. writes: "Would you please print in your column the names of one or two good books on sex physiology for a woman? Something easily understandable and scientific. Where could I obtain them and at what cost?"

REPLY.

Perhaps "Four Epochs in a Woman's Life" is what you want. Your bookseller can get it for you. I do not know the selling price.

MARRIAGE OF COUSINS.

J. H. H. writes: "What probability of defective offspring (if any) from a marriage of first cousins? No insanity on either side of family, and both healthy and normal."

REPLY.

The first possibility is that the law will get you. The marriage of first cousins is forbidden in some states. If the first cousins are both free from inheritable diseases and defects they can marry without violating the laws of eugenics.

FEDERAL TAXATION SUGGESTIONS

IN the discussion and enactment of new war revenue measures the Civic Federation of Chicago, in a special bulletin issued yesterday, asks consideration for the following fundamental suggestions:

"1. The planning for expenditures upon a scientific and budgetary basis will make much more effective the mobilization of the nation's vast resources and help to bring more speedily a victorious peace for the United States and her allies. Also, it will make the taxpayers more cheerfully ready to meet whatever increased burdens it may be necessary to bear.

"2. Taxation for war expenses should be such as to produce approximately one-third of the total revenues needed for this purpose. This ratio of taxation to bond issues is considerably higher than has been used by any of the other belligerent countries. Nevertheless, it has been practically the ratio observed by our own country thus far in the war, and moreover it appears to offer the advantage of saving the nation and its industries in the years after the war from the handicap of paying off unduly burdensome bonded indebtedness, and also the advantage of avoiding undue inflation with attendant excessively high prices. It is exceedingly important, however, that in providing for the direct taxation of business, and especially in the imposition of excess profits taxes, care should be taken not to make the tax so severe as to leave our industries without sufficient reserves to meet crises that may arise during the war or the economic readjustments which reasonably may be expected at the close of hostilities.

"3. A differentiation between the taxation of excess profits, and the taxation of war profits, with a heavier rate of taxation on the latter, may well be considered. Even in the taxation of war profits, as in the taxation of more normal business, care must be taken not to carry the burden to the point that will remove initiative and ambition. By reducing the degree of possible gain so low that it will no longer offset risk of possible loss, there would be grave danger of hindering needful war production as well as of killing off substantial sources of war revenues. Allowance also should be made for sufficient reserves to tide over possible crises, and for such expansion as the requirements of the government itself may demand.

"4. The experience of our allies suggests that an increase in the normal income tax rates, accompanied by a substantial reduction of the present exemptions, would be productive of larger revenues than would a mere increase in the existing surtaxes. Also we would again point out the need for repealing the present unwarranted exemption of the salaries of public officials and employés. It is not understood nor appreciated by its beneficiaries, and is hotly resented by all other income taxpayers.

"5. The present discrepancy between the taxation of income derived from salaries, fees, etc., frequently referred to as "earned income," and that derived from investments—interest, dividends, rents, etc., frequently denominated "unearned income," should be abolished. If there is to be any distinction, the heavier rate should be upon the income from investments after allowance for the normal exemptions.

"6. In the suggested indirect taxation of articles—especially such articles as, in their normal use, constitute necessities, we would suggest that wherever practicable, the tax, even though collected at the source for reasons of efficiency, should be passed on to the consumer and charged to him by the vender specifically as a tax, in substantially the same way that the tax on railroad tickets now is passed on. We believe that this would cause citizens to feel more keenly their part in the success of the war, and would inspire them with a desire to economize more than if the tax, collected at the source, came to the consumer merely as an addition to former prices. Also it would not serve as a veil for profiteering.

"7. Payment of income taxes in fixed installments at regular periods would, we believe, tend to stabilize business and obviate much real hardship that undoubtedly now is experienced by many businesses contributing largely to the income tax revenue.

"The thoughtful consideration of the foregoing statement of principles is respectfully asked of federal officials charged with responsibility for revenues, and of United States senators and representatives, especially of those representing the state of Illinois.

"Illinois citizens to whom these suggestions appeal are urged without delay to write to James Hamilton Lewis and Lawrence Y. Sherman, United States senators from Illinois; to Medill McCormick and William E. Mason, congressmen at large from Illinois, and to the congressman representing the congressional district in which the writer resides. The need for a national budget should be emphasized."

ACTIVITY ON THE FRONT

[From the Passing Show.]

Visitor: "Hullo, old man, what's the game?"
Forty-niner: "Getting fit to join up."
Visitor: "Ah, I see. You evidently hold with Napoleon's maxim that an army marches on its stomach!"

The Friend of the People.

Letters for this department must be signed with names and addresses of the writers.

PROBABLY A CITIZEN.

Chicago, Aug. 3.—[To the Friend of the People.]—The writer has received contradictory opinion as to his standing in reference to the recruiting convention between the United States and Great Britain. Born in England of American born parents; father former surgeon in United States army but now residing in England. Was sent to this country to relatives when 13 years old and has remained here up to date. Age now 29. Married and has two children. Has always considered himself an American citizen and received privileges as such.

Kindly advise whether writer would have to register under this treaty, also, in the event of having to do so, whether he would be subject to service in the United States or British army. J. W.

Under the facts stated the writer was born a citizen of the United States by reason of the provisions of section 1993, United States revised statutes, and is still a citizen unless he has expatriated himself.

W. H. WAGNER,
Chief Naturalization Examiner.

ALLEY IN GOOD CONDITION.

Chicago, Aug. 6.—[To the Friend of the People.]—I would like to know when the alley between Fifty-fifth and Fifty-sixth streets and Cottage Grove avenue and Maryland avenue is going to be paved. There is also a manure box standing under my dining room windows that is a neighborhood nuisance. MRS. H. C. H.

The manure box referred to is on private property and is constructed according to specifications of the health department and manure is removed daily.

Alley is in as good condition as can be expected for an unimproved alley.

F. S. MITCHELL,
Superintendent of Streets.

CANS REMOVED.

Chicago, Aug. 6.—[To the Friend of the People.]—When will the cans be taken from the rear of the homes in the neighborhood of Central Park avenue, between Grace street and Waveland avenue? L. F.

Cans complained of have been removed.

F. S. MITCHELL,
Superintendent of Streets.

FULTON STREET.

Chicago, Aug. 6.—[To the Friend of the People.]—Kindly let me know why it is that west of Kedzie avenue, Fulton street is south of Lake street, while east of Kedzie, Fulton street is north of Lake? M. E. R.

Fulton street runs east and west, while Lake street runs slightly northwest and southeast, crossing the line of Fulton street at North Kostner avenue. East of North Kostner avenue, Fulton street is north of Lake street, while west of North Kostner avenue it is south of Lake street.

JAMES D. RILEY,
Superintendent of Maps.

ANNULMENT NOT NECESSARY.

Chester, Pa., Aug. 6.—[To the Legal Friend of the People.]—What is the status of marriage contracted under the following conditions:

One party divorced June 1, 1909, married at Crown Point, Ind., by justice of the peace on June 9, 1909.

1. Is a marriage of this kind legal in the parties lived in Illinois until 1916?

2. If not legal, what steps should be taken to have it annulled?

3. What is the status of any children born of this marriage?

4. If the children are not legitimate, what steps should be taken to protect them? J. K.

Annulment is not necessary if the parties intend to continue to live together. They should have a new ceremony performed, which will correct all difficulties.

TRIBUNE LAW DEPARTMENT.

WORDING WOULD BE EFFECTIVE.

Galena, Ill., Aug. 6.—[To the Legal Friend of the People.]—Is a will made as follows: "I hereby will all my property, both real and personal, to my wife," [1] legal and binding? [2] Does it need witnesses? [3] Is it necessary to have a lawyer draw it up or is above sufficient? J. A. W.

1. This wording would be effective if properly executed.

2. Yes, and they must sign in the manner provided by statute.

3. If you do not wish to pay a lawyer to advise you not to make the will. Why do you wish to make one?

TRIBUNE LAW DEPARTMENT.

LAW IS UNSETTLED.

Chicago, Aug. 6.—[To the Legal Friend of the People.]—Kindly give me the law regarding the beach of Lake Michigan. How far back from the water line are the people allowed to walk? Can a person put a fence into the water to keep people from passing where the water comes up to the bluff? If this is against the law, am I justified in cutting the fence to get through? This is in regard to the north shore around Ravinia. H. T. S.

Shore rights on Lake Michigan have been a subject of vigorous dispute. The law is not well enough settled nor are your facts sufficiently clear to make safe the course that you suggest.

TRIBUNE LAW DEPARTMENT.

MUST HAVE AN ATTORNEY.

Chicago, Aug. 6.—[To the Legal Friend of the People.]—I have unquestionable grounds for divorce but am without funds to employ an attorney. Can I appear personally before a judge or must I be represented by an attorney? A. L. M.

You will have to employ an attorney.

TRIBUNE LAW DEPARTMENT.

VOICE OF THE PEOPLE

As but limited space can be given letters in this department, writers must confine themselves to 200 or 300 words. Unless they give us their full names and addresses their letters will not be considered. No manuscript will be returned unless the writer sends postage for that purpose.

"MARRIED SLACKERS."

Great Lakes, Ill., Aug. 7.—[Editor of The Tribune.]—Discussions in this column in regard to married slackerdom indicate that we do not all think alike. Today every young married man between the ages of 21 and 31 is greeted with the yell "Slacker." After Sept. 5 the hue and cry will be raised against married male individuals between the ages of 18 and 45. It is surprising that the young married men take their castigations so meekly. Ditto the wife. To tell a girl that no one would consent to marry her except under the threat of death is uncomplimentary, to say the least. It appears to me that when a soldier told me I was too big a coward to face the shells and bullets of the Germans I would tell him that he was too big a coward to face the penalty society inflicts upon the father of children. The sufferings of a soldier are as nothing compared with the miseries of a poverty stricken family. It is also necessary to have people in a country which we are about to make safe for democracy. There is not the least object in making a wilderness safe for democracy. It is already safe. It is time to commence making democracy safe for the world. When 5,000,000 men are taken for the army their 5,000,000 mates are also destroyed so far as posterity is concerned. Society frowns upon the unmarried mother. Our vengeance is also wreaked even upon her unfortunate child. These 4,000,000 or 5,000,000 couples may never produce any children at all. It will probably require fifteen years for the soldiers to get distributed back into civil life. The people who expect that the soldiers are all going to start home the day war ceases are certain to be disappointed. The government is not likely to manufacture millions of tramps over night. We cannot conceive of the homeless, jobless soldiers being suddenly destitute. The troops will be kept in great camps for years in order that they may have a home. They cannot be thrown helpless upon the countryside. They are entitled to respect. A great many of the soldiers will fail to establish homes when they get back into civil life. They will be "set" in the ways of bachelorhood. In fact, a great many of them were "set" before they went into the army. The country will fall in birth rate for generations to come. There will be no immigration to help out, unless we can get the Chinese and Hindus. The better educated class of our citizens has for years practiced race suicide, so posterity has nothing to hope for from the likes of them. The fact that women are now economically independent is going to keep them from marriage and maternity, and no blame can attach to them. The future child will be considered precious and he will no longer be persecuted and preyed upon. He becomes our principal problem when we win the war. We can reduce the terror of this problem by encouraging young people into matrimony now. The next soldier who talks to me of married traitors will get a chance to supplement his patriotic expressions with opinions on economics and sociology.

GEORGE BAUSERMAN,
Y. M. C. A. Secretary.

NORTH AND SOUTH.

Chicago, Aug. 8.—[Editor of The Tribune.]—The recent casualty lists show that about 90 per cent of the killed and wounded are from the northern states. More than 25 per cent of the population is in the south, so why should they not have this percentage of casualties, if the draft quota from each state is based upon the population? The north is paying six-sevenths of the cost of the war. Are we to furnish 90 per cent of the troops?

H. B. FOLEY.

THE LANSDOWNE LETTER.

Ridgefield Park, N. J., Aug. 5.—[Editor of The Tribune.]—Can it be that the latest peace bleating of Lord Lansdowne is timed to reach this country coincident with the publication of our first big casualty list?

We are on the eve of knowing the extent of our first great sacrifice. We needs all our strength, all our faith, and all our resolution. The fetters that Germany has forged must be struck loose. Men must die to make men free. Christ himself died to win salvation for the world.

This is not the time to talk of peace. This is the time to resolve to spend our last drop of blood, if necessary, to free a stricken world. Up, America! Your flesh stands between justice and the damnable forces of murder and rape. The man among us who cries for a German peace in these days is either a coward or a traitor. There can be no peace until we have broken the spirit of a nation that deliberately set out to rule the world with the sword, and with blood, and with iron.

WILLIAM HETLINGER.

BRITANNIA RULES THE WAVES.

Chicago, Aug. 5.—[Editor of The Tribune.]—Britannia rules the waves under regulation just and free for all the world.

Germania would have the freedom of the seas for Germany alone, and the rule of verboten.

G. O. P. TO START SOLDIERS' VOTE FIGHT THURSDAY

Plan of Action Will Be Reported on Republican Day at State Fair.

The Republican state committee will hold a special session at Springfield next Thursday—Republican day at the Illinois state fair—to take final action as to procedure in preserving the right of Illinois soldiers to vote at the November election. It is conceded substantially that it will be a physical impossibility to get through any legislation that will insure the voting rights of the soldiers at the Sept. 11 primaries.

This was determined yesterday at the session of the state committee at the Great Northern hotel. Every member of the committee was present, and Chairman Fred E. Sterling presided, with James E. McClure as secretary.

Convention Call Ordered.

The official call for the state convention was directed to issue, with Springfield as the place, the state arsenal as the scene, Sept. 20 the date, and 10 o'clock in the morning as the hour. The business of the convention will be to nominate three members of the board of trustees of the University of Illinois and to adopt a state platform. The Democratic state convention, already called, will be in session across the street at the same minute, in the hall of representatives in the state capitol building.

State Treasurer Len Small of Kankakee, H. P. Harris of Monticello, Emil J. Wentzlaff of Chicago, Pleasant T. Chapman of Vienna and Adolph Marks of Chicago, were made a committee to investigate the legal situation and to report a plan of action as to the soldiers' vote, at the special state committee meeting next week.

Consider Two Plans.

Two plans are in contemplation. One is that a special session of the legislature be held immediately to enact legislation to permit Illinois soldiers, who are in the service and at camps within the United States, to vote, which it is believed can be accomplished readily in spite of the order of the war department that names of enlisted men are not to be furnished to the adjutant general of Illinois.

Another is to delay action in Illinois until an opportunity shall have been afforded to the United States senators and the congressmen from Illinois to push through legislation at Washington that would enable the vote of Illinois soldiers to be taken, not only in the United States but across the seas. If this could be done, the Republican state leaders felt that there would be plenty of time for an extra session to pass the state legislation that would be necessary to complete the operation.

FOR A SOLDIER'S BABY

Nursery Forgets Rules to Care for Offspring of Trooper Called to Fight for His Country.

Gordia Williams and Baby Walter Reed Harding Jr.

This story is written for a tiny baby boy, 2 months old.

If his soldier daddy doesn't come back from the war, this will tell Walter Reed Harding Jr., when he grows up, how he came to be an orphan and how he happened to be in the Chicago Nursery and Half Orphan asylum.

Last Saturday afternoon attendants at the orphanage observed a man in uniform coming up the street toward the building at 2801 Foster avenue. He walked into the institution and held out the diminutive bundle—a wee boy—for the matron, Miss Harriet Kemper, to take.

"It's my baby," he said, and he buried his face in his hands to hide his tears. "His mother is dead. I have received notice to leave for the front. Will you take him?"

Little by little Matron Kemper got his story. He had been a soldier for seven years. Two years ago, while in Louisville, Ky., he met a shop girl, Miss Myrtle Wallace. They married. He was sent to Fort Sheridan for a time and she lived in Chicago. Then he was transferred to Fort D. A. Russell, Wyo., and his wife stayed in Chicago. On June 3 the baby was born and on July 17 he heard that the mother was dying. He hurried to Chicago just in time to see her before the end.

Although it was against the rules of the institution to take in children so young, Matron Kemper decided to ignore them. Yesterday she presented the facts to the board of managers and asked for ratification of her action. The members present were Mrs. Slason Thompson, Mrs. Florian D. Wallace, Mrs. Lawrence Williams, Mrs. Cyrus Bentley, Mrs. James A. Clinton, Mrs. James J. Forstall, Miss Elisabeth Hurlbut, Mrs. B. O. Johnson, and Mrs. Horace H. Martin.

They voted, to a member, to care for Walter Reed Harding Jr. until his soldier daddy comes back.

ADVENTURES OF FORD AMONG THE PEACE WOLVES

How His Millions Against Defense Campaign Aided Germany.

Second of a series of articles dealing with Mr. Ford's career in public life, compiled with a view to indicating his qualifications for the high public office to which he aspires—the senatorship from Michigan.

BY ARTHUR M. EVANS.

Detroit, Mich., Aug. 8.—[Special.]—When Henry Ford returned from "getting the boys out of the trenches by Christmas," 1915, he announced that he was going to fight preparedness harder than ever.

In interviews in Chicago Feb. 5 and 6, 1916, he said that under his direction a new campaign would be launched shortly against increases in the army and navy and that he was getting together "an organization that will be just as efficient as my automobile business."

President Wilson was just finishing his tour of the west in a drive for preparedness; William Howard Taft, Theodore Roosevelt, Elihu Root and other publicists were urging America to prepare, and all over the country the demand for national defense was sweeping like a prairie fire.

Leads Pacifist Fight.

By virtue of his money and his reputation as a "friend of humanity," and a "kindly, genial soul," two favorite phrases in the press agenting, Ford became recognized leader in the anti-preparedness fight. Bryan had the voice, but Ford had the bank roll, and he had announced that he would separate himself from as much as was needed to combat the extension of the army and navy.

In September, 1915, word had been put forth at Detroit that he would spend $10,000,000 "to combat war and its accessories." Many were willing to help Ford spend it: there were plenty of volunteers—Ford's secretary was quoted shortly afterwards as saying 600 letters a day were pouring in since the announcement of the endowment for peace propaganda.

Pacifism became a regular business. The Ford campaign, once launched, took the form of screaming full-page advertisements. The hope of getting a bite at the Ford millions inspired the professional agitators. They cast a gleaming eye upon the $10,000,000 and set forth to get a piece at any price.

Mushroom Societies Bloom.

Scores of mushroom societies sprang up. They represented every group, theory, every angle and point from which preparedness might be opposed. They looked wistfully towards Detroit, but in few instances were they able to connect with the golden life line.

But they did manage to garner subscriptions from members whose hope of preventing national defense was pinned to the idea that Ford was ready to spend unlimited funds in his campaign.

No one, of course, questions Ford's loyalty to America. But the fact stands out that his propaganda played directly into the hands of the pro-Germans. The kaiserites, who had been shouting for an embargo on munitions, planting bombs on ships and in munition factories, stirring up sedition and discontent, and preparing, if possible, to control the national elections through the German-American alliance and kindred organizations, had started early to yell for pacifism and against preparedness.

Echoes Foe's Propaganda.

The longer America remained unready and powerless, the longer would be Germany's chance of winning the war. It was meat for them, Ford's shout that preparedness was wanted by "war traffickers." It echoed their own propaganda.

Ford was singing in concert with such men as Victor Berger of Wisconsin. Berger and his Socialist crew were shrieking that it was a war of profit and that the impulse back of preparedness came from munition and armament makers.

Of course, after the United States got into the war, Ford dropped this and at once pitched in to help win. But the fact remains that in 1916 Ford was piping the same song of "treason" by capitalists that Berger was still howling last spring.

That Advertisement.

When Berger and his Wisconsin Bolsheviki in their state platform this year said America was brought into the war by "the treachery of the ruling classes," meaning the capitalists, was there such a vast difference from what was said in the Ford advertisement of April 11, 1916? This advertisement remarked:

"If they [the munition makers] cannot force more war they can at least, they believe, tie up this country for huge munition contracts. And they and their tools are preaching fear to get those contracts. And this treason, masked as patriotism, has deluded many."

A thorough exploitation of the honest but misguided branch of the pacifists was performed by the pro-Germans. It was like shearing the lambs. There was Labor's National Peace council, a pro-German organization which was denounced by Samuel Gompers and the American Federation of Labor.

Its leading officers were indicted for trying to stir up strikes in munition plants. It was financed by Capt. Franz von Rintelen, who was directly connected with the German government, and it was organized by David Lamar and others in the pay of Von Rintelen. It sought to bring about strikes, an embargo on munitions, and a boycott of banks which subscribed to the Anglo-French loan. It strongly indorsed the peace ship.

Says Ford Was Duped.

In his hearing before Judge Cushman in the federal court in New York, May 16, 1917, Lamar, organizer of Labor's National Peace council with German gold, testified that Ford, innocent of how he was being used, was duped by Lamar's intrigues into taking his stand in 1915 against purchasing bonds of the allies for the Anglo-French credit loan.

According to the story Lamar told in court, as reported in the New York Times, he sent H. B. Martin and ex-Congressman H. Robert Fowler to see Ford in September, 1915, and to try to persuade him to join the fight against the loan to the allies.

"Martin told me," Lamar testified, "that Mr. Ford became so interested in the subject that he dropped all his vast business interests for the time and spent two days discussing the subject and finally agreed to withdraw his funds from banks supporting the loan."

Roosevelt's Eyes Open.

Col. Roosevelt, in an "eat them alive" speech at Detroit on May 20, 1916, called attention to the exploitation of the pacifists by the pro-Germans.

"One of the most sinister developments of the last twenty-two months," he said, "has been the fact that a section of the professional German-Americans has joined the pacifists in the effort to keep America helpless."

The pacifist movement, too, was grabbed at by groups of the wild-eyed and shaggy-haired, who used the peace propaganda as an agency to circulate other ideas.

There were societies that denied patriotism, that declared the flag a meaningless rag; societies, such as the Anti-Enlistment league, which sought to discourage fealty by pledging its members never to bear arms in defense of the country. They tuned their voices to Ford's song that preparedness was based on the desire of munitions men and bankers to make money.

The anti-preparedness campaign eventually fizzled out, but its mischief had been wrought. It retarded the formulation of public sentiment, delayed preparedness, and held back the day when the United States could get into the real fighting.

"If——"

In Michigan these days one often hears this:

"If we could have got in six months earlier Russia might have been kept in the fighting and the war might be won by now."

The Ford advertising largely took as its basis the speeches of Congressman Clyde H. Tavenner of Illinois, one of the political "accidents" of 1912, who was reelected in 1914 through a second split in his district between Republicans and Moosers.

In a number of speeches Tavenner made loose and extravagant charges against the munition makers as being the agitators of preparedness. Of course not all these addresses were actually spoken on the floor of the house, but in each case a "leave to print" was granted and the speeches thus appeared in the Congressional Record as having been delivered. They were thus shielded by the "privilege" attached to congressional debate.

Campaign Through Mails.

The Ford "ads" then called attention to the charges and said copies might be obtained by addressing Tavenner at Washington. Ford paid for the printing of some 2,000,000 copies of Tavenner's utterances by the government office and also for a staff of clerks to send out the pamphlets, which went through the mails under the frank which congressmen have for their official correspondence.

The advantages of this scheme were:

Ford was protected from libel in his advertising by quoting from "privileged" remarks and thus was able to put unproved charges safely before the public. Tavenner made the official record and Ford beat the drums and performed the "ballyhooing."

Postage bills were saved—on 2,000,000 copies it would have amounted to $20,000.

Both Ford and Tavenner got nation-wide advertising.

Although Tavenner's charges were shown to be untrue, they were repeated in the advertisements. The Navy league was made a particular target of attack and on Feb. 22, 1916, A. H. Dadmun, secretary of the league, sent a telegram to Ford offering to show him records refuting the Tavenner charges. It read:

"Henry Ford, Detroit.—In your full page advertisement in today's paper you insinuate that the Navy league, of which the writer is secretary, was organized by war traffickers for profits, quoting insinuations by Congressman Tavenner as charges that have never been refuted.

"Such insinuations have been refuted and have absolutely no foundation. They have been constantly denied by the Navy league, whose books are and always have been open.

Invites Ford's Inspection.

"I hereby offer to submit to you all Navy league minutes and books, which will give you complete evidence that the motives of the league's organizers, members, and contributors have been purely patriotic and unselfish. I do not question your motives, but ask you to be fair and square with the Navy league and give the league the opportunity to show you or your representative our books, which will entirely refute your insinuations.

"I cannot believe that you will fail to grant this opportunity to the Navy league to defend its good name and ask for an immediate reply.

"A. H. DADMUN."

Ford Makes Vague Reply.

Mr. Ford, however, apparently was not searching for facts. His reply on Feb. 23 to Mr. Dadmun's telegram read:

"A. H. Dadmun, Office of Navy League.—News columns, I know, have carried denials of Tavenner charges, but mere denial is not refutation. I am merely offering newspaper readers opportunity to read Tavenner charges and form their own conclusions.

"HENRY FORD."

But the Ford-Tavenner campaign accidentally let its skimmer leak and the Navy league was able to force a public investigation of the charges.

It happened that on May 1, 1916, one of the Ford full page advertisements was printed directing the public to a Tavenner speech, but the advertisement was released a day or two ahead of the printing of the speech in the Congressional Record, and for once Ford lost the shield of privilege. The Navy league immediately brought suit for $100,000 for libel and the case is still pending in the courts of the District of Columbia.

[A third article will be published tomorrow.]

IN POLITICS

What the Candidates and Their Friends Are Doing to Win the Favor of the Voters.

MRS. ROBERT KOHLHAMMER, 561 Surf street, who was chairman of the Hughes alliance in 1916, in a statement given out yesterday said: "I understand that my name was given to the newspapers as indorsing the candidacy of Mr. Foss. I wish you would kindly correct the statement. I attended the Foss luncheon simply to hear Mr. Foss' reasons for entering the campaign. I was anxious to hear his reasons for dividing the loyalty vote instead of retaining his seat in congress. I am a member of the Republican woman's loyalty campaign committee and am actively supporting Medill McCormick."

Indorsement of Paul H. Wiedel's candidacy for the Republican nomination for member of the board of assessors, was voted yesterday at a luncheon of Chicago "Newspaper and Advertising Representatives," at Hotel Sherman. Mr. Wiedel, who has been assistant chief clerk of the board of assessors for twenty years, was commended at the luncheon by former Gov. Deneen, Congressman Niels Juul, Michael Feinberg and Jack Woodman, who acted as toastmaster.

William Ostrom, as president of the Fourth ward organization affiliated with the Brundage forces, announced that the club, at a meting held at 2549 South Halsted street, had indorsed Medill McCormick for senator, and the entire Brundake county ticket.

SHRAPNEL

Dr. James Whitney Hall, for three years a member of the insanity commission at the Psycopathic hospital, will leave tomorrow for Fort Oglethorpe, Ga., where he will be attached to the United States army. He will be succeeded at the hospital by Dr. Harold N. Moyer.

H. H. Merrick will make the fur fly for patriotism, conservation, and "help win the war" at the luncheon of the Associated Fur Industry of Chicago at Hotel La Salle today. The association, recently formed, expects to make Chicago the "fur center" of the nation. Isidor Kolb is president.

Great Lakes Jackie Band to Rival "Big Bill" Talk

Champaign, Ill., Aug. 8.—As a counter to the proposed visit of Mayor William Hale Thompson of Chicago to this city tomorrow evening the Great Lakes jackie band has been secured to give a patriotic concert in a public park. Big Bill is scheduled to speak in a small hall over a local laundry. Both attractions are due to start promptly at 8 o'clock.

SENATORS ASSAIL WOMEN FOR SLAP AT PRESIDENT

Washington, D. C., Aug. 8.—The suffrage demonstration attempted Tuesday, which resulted in forty-eight members of the national woman's party being arrested, was denounced by senators today at the semi-weekly session of the senate. Banners carried by the women accusing the president of being responsible for delay in acting in the senate on the woman's suffrage resolution were declared unfair and unjustified.

Senators McKellar of Tennessee, Thomas of Colorado and Smoot of Utah, all suffrage supporters, declared such demonstrations are uncalled for and hurtful to the cause. Senator McKellar pointed out that President Wilson in letters to Senators Shields of Tennessee and Baird of New Jersey has expressed himself as being in favor of suffrage.

Senator Smoot said the women were only seeking notoriety, and Senator Thomas added:

"If this propaganda continues very much longer, it may cause some of us to reconsider our attitude on the amendment, a result I am sure these women do not desire."

ONLY 3 CONTESTS FOR LEGISLATURE IN COOK COUNTY

In just three of the nineteen Cook county legislative districts will there be any real contest for members of the Illinois house of representatives in November. The party primaries on Sept. 11 for all practical purposes will determine the makeup of the house that will sit at Springfield in January.

In the Fifth district—Hyde Park—in the Eleventh district—Englewood—and in the Thirty-first district—Lake View—there will be two Republicans and two Democrats nominated. The Twenty-first district on the west side, which has been under the fire of the Legislative Voters' league, hasn't made up its mind and may nominate either one, two or three Democrats. The last minute for filing the necessary certificate is today.

Woman Says Foss Will Run a Poor Third in Egypt

Mrs. Abner Bernard, who has just returned from a trip through southern Illinois, where she has been traveling in the interest of the Republican woman's loyalty campaign committee, reported yesterday that the sentiment in the southern part of the state is in this condition:

"The voters in southern Illinois are not in the least deceived as to the real issues in this campaign and they are awake to the fact that Foss cannot do better than run a poor third. The slogan down there is going to be that a vote for Foss is a vote for Thompson."

BUYS JUNK FROM BOY, FINED.

For buying scrap brass from a 13 year old boy, Morris Rosenbaum, a junkman, 1145 Washburne avenue, was fined $5 yesterday by Judge Stewart in Maxwell street court. Rosenbaum displayed a Red Cross honor card on his wagon and distributed Red Cross stamps.

LUMBER'S PART *in* MODERN WAR

The most amazing feat of emergency construction the world ever knew has been that accomplished by our National Government since we entered the war.

IN building army cantonments, naval quarters, aviation camps, military storehouses, supply bases, barracks, ships, boats, barges, Uncle Sam has surpassed all precedent in speed and efficiency.

No other nation on earth could equal this achievement in the same length of time and it was possible in this country largely because of enormous resources in forest products which were made quickly available through the cooperation of a great and effectively organized industry.

Because of its availability, adaptability and dependability, Lumber has had a tremendously important part in the world war.

In this connection, it is well worth noting and remembering by every prospective builder that the wood most used in war time building is

Southern Pine

"The Wood of Service"

That is because Southern Pine long since proved itself perfectly suited to a greater variety of uses in building than any other wood that grows, and for many structural purposes to be equaled by no other material.

Consequently, nearly all of the army cantonments, camps and storehouses in this country are of Southern Pine; hundreds of ships are being built of Southern Pine exclusively; the Government specifies it for boats and barges; our battle ships have decks of Southern Pine; docks, piers, bridges and trestles are supported by Southern Pine timbers; army supplies sent abroad are stored "over there" in Southern Pine buildings, and our boys in training in France are being housed in Southern Pine shelters.

In peace or war, Southern Pine is the world's most important structural wood. And today it is the most economical, serviceable and available building material everywhere in America east of the Rocky Mountains.

SOUTHERN PINE ASSOCIATION
NEW ORLEANS, LOUISIANA

SWIFT & COMPANY U.S.A.

Packers' Profits —Large or Small

Packers' profits look big—

When the Federal Trade Commission reports that four of them earned $140,000,000 during the three war years.

Packers' profits look small—

When it is explained that this profit was earned on total sales of over *four and a half billion dollars*—or only about *three cents* on each dollar of sales.

This is the relation between profits and sales:

Profits ▮ Three cents on each dollar of sales.

Sales ▬▬▬▬▬▬▬▬▬▬▬▬▬▬▬▬▬▬▬▬

If no packer profits had been earned, you could have bought your meat at only a fraction of a cent per pound cheaper!

Packers' profits on meats and animal products have been limited by the Food Administration since November 1, 1917.

Swift & Company, U. S. A.

NOVICE FROM ELKHART WINS GRAND AMERICAN HANDICA

HENRY 'KIDDED' INTO ENTERING TRAPS CLASSIC

Barber Ties for Lead with 97 and Then Cops Shootoff.

BY WALTER ECKERSALL.

Using a brand new gun, which he purchased just before the event, John D. Henry of Elkhart, Ind., practically unknown to the shooting world, yesterday won the Grand American handicap, the blue ribbon race of the national trapshooting tourney, at the South Shore Country club. Henry tied for first place with Henry Pendergast of Phoenix, N. Y., with a score of 97. In the shoot-off at twenty targets the westerner won, 18 to 17.

Henry, who shot from sixteen yards, is an inexperienced shooter, and is rated in the 82 per cent class. Yesterday's tourney was the second registered shoot he ever attended, but he broke the targets like a veteran. He met a seasoned shooter in Pendergast, who shot from twenty-two yards.

"Kidded" Into Tourney.

The Hoosier is a barber by trade, and was "kidded" into entering the shooting classic by friends in Elkhart. He did not even have a gun when he came to the grounds, but purchased one just before the event. He also bought the shells, and did not have any special loads, as was the case with most of the stars.

When Henry had completed his four braces of twenty birds each he had missed one target, while Pendergast's score of 97 already had been posted on the board. The spectators, scanning the sheets, found the Hoosier was the only shooter who had a chance to beat the New Yerker.

Crowd Watches Victor Finish.

The large crowd then flocked to the trap where Henry shot his last string. He shot well at the first ten targets, considering the strain. He broke the targets to dust until the thirteenth bird was thrown. It was an easy one, but Henry shot over it. He killed the next three, but missed the seventeenth, which put him in a tie with Pendergast.

Despite threatening weather, the crowd stayed to the finish to watch the shootoff. Pendergast was first to shoot and killed his first four birds, but missed the fifth, which was thrown at a left angle. A moment later Henry dropped his sixth bird and the race was even. The Hoosier was the next to miss when he lost his ninth bird. The shooters then broke every target thrown until Pendergast lost his seventeenth and eighteenth targets, while Henry went straight.

Leaders Split Two Prizes.

Henry was given a great reception when the last shell was thrown. His victory was popular, especially among the western shots, who wanted the title to stay in the west. Pendergast took his defeat gracefully, but wanted to win, as he had won the South Shore introductory on the opening day and had finished in the money in all other races.

As a result of the tie for first place Henry and Pendergast divided first and second money, which amounted to $911.40. In addition to pulling down his share of the purse, $455.70, Henry also was given a handsome silver trophy by the interstate association.

J. Black of Winnipeg, Canada; Mark Arie of Thomasboro, Ill.; R. C. Rains of West Frankfort, Ill., and William Wetleaf of Nichols, Ia., tied for third p'ace with scores of 96. In the shootoff Arie won the place by breaking twenty straight targets.

Chicago Woman Is Winner.

The trophy awarded to the woman making the highest score in the race went to Mrs. Harold Ahlmert of Chicago. She tied with Miss Emma Wetleaf of Nichols, Ia., with a score of 89. The Chicagoan shot from seventeen yards and Miss Wetleaf from sixteen yards. In the shootoff at twenty targets Mrs. Ahlmert broke 19 and Miss Wetleaf 16.

The Columbus (Ga.) trophy, which was put up for competition for the first time in connection with the Grand American, was won by Mark Arie of Thomasboro, Ill. According to the conditions of this trophy the shooter who broke the most targets in the South Shore introductory, the Chicago Overture, national amateur championship at double targets, preliminary handicap, and the Grand American handicap wins a leg on the trophy, which must be won three times.

Arie Cops in Shootoff.

In these events Arie and Frank Troeh of Vancouver, Wash., tied with scores of 562. According to conditions of the shootoff, each contestant had to shoot at twenty targets from sixteen yards, the same number from eighteen yards, forty targets from twenty-two yards, and ten pairs from sixteen yards, 100 targets in all. Arie won this shootoff, 95 to 89.

Of the 620 nominations for the Grand American 598 took part. There were 100 moneys, ranging from $500 down to $30.45. It is the first time in the history of the event that the race with such a large number of entries has been completed in one day.

Crowd of 10,000 Sees Shoot.

Although the weather was threatening, it was estimated that 10,000 persons saw part or all of the shoot, which was pronounced one of the most successful in the history of the association by Elmer Shaner, who has managed the tourney for the last twenty-five years.

The tourney will close today with the consolation handicap, a 100 bird race at distances ranging from sixteen to twenty-three yards. It is open only to amateurs who did not win money prizes in the Grand American. Two hundred and two shooters will compete. Shooting will start at 9 o'clock.

Winners in G. A. H.

Following are the money winners in the Grand American handicap, 100 targets from distances ranging from sixteen to twenty-two yards rise:

	Yards.	Score.
J. D. Henry, Elkhart, Ind.	16	97
H. J. Pendergast, Phoenix, N. Y.	22	97
M. Arie, Thomasboro	22	96
J. H. Black, Winnipeg	18	96
R. C. Rains, West Frankfort, Ill.	18	96
William Wetleaf, Nichols, Ia.	18	95
E. J. Buck, Davenport, Ia.	18	95
H. H. Otter, Chicago	19	95
W. Carskaden, Pittsburgh, Pa.	19	95
O. Larson, Waupaca, Wis.	20	93
G. G. Rupert, Decatur, Ill.	16	93
J. C. Shrere, Joliet, Ill.	19	93
S. S. Donnelley, Chicago	20	93
A. H. Winkler, Chicago	21	93
J. T. Park, Brook, Ind.	18	93
G. H. Ripley, Kenosha, Wis.	18	93
J. A. Reed, Omaha, Neb.	21	93
F. H. Cook, Detroit, Mich.	21	93
G. E. Burns, Cleveland, O.	18	94
W. G. Ramsay, Plymouth, O.	18	94
D. F. Fesler, Chicago	20	94
A. H. Graham, Ingleside, Ill.	21	94
S. G. Vance, Tillinsboro, Ont.	21	94
E. E. Hall, Chicago	21	94
A. Inade, Blue Island, Ill.	16	94
B. D. McCormick, Newark, O.	17	94
B. L. Kammerer, Chicago	18	94
G. Cochrane, Opdion, Pa.	18	94
F. M. Planck, Kansas City, Mo.	19	94
R. P. Wagner, Burlington, Ia.	16	94
J. E. Cain, Dayton, O.	20	94
C. Hummell, Laporte City, Ia.	21	94
Al Koyen, Fremont, Neb.	22	94
G. T. Hale, Loami, Ill.	20	93
J. A. Kunkle, Cheyenne, Wyo.	16	93
O. B. Stahl, Colona, Ill.	18	93
C. B. Willey, Chicago	18	93
W. S. Lang, Edgeworth, Pa.	19	93
P. J. Graham, Chicago	19	93
J. R. Johnston Jr., Pittsburgh	20	93
J. F. Wulf, Milwaukee	20	93
J. B. Wilson, Sissenton, S. D.	20	93
R. A. King, Delta, Col.	22	93
F. S. Wright, Buffalo	22	93
J. Payne, Tillingsburg, Ont.	18	93
C. L. Richards, Livingston, Wis.	23	93
F. P. Williams, Washington, D. C.	18	93
A. C. Buckles, Lake Fork, Ill.	20	93
H. M. Kolb, Goshen, Ind.	16	93
A. F. Webb, Dubuque, Ia.	16	93
T. P. Palmer, Wamego, Kas.	17	93
H. E. Benson, Oklahoma City, Okla.	17	93
B. Horix, Chicago	18	93
A. A. Muhigan, Capron, Ill.	18	93
J. W. Stanton, Chicago	18	93
A. C. Rice, Douglass, Wyo.	18	93
J. R. Baldwin, Kansas City, Mo.	16	93
Ed Bollhoefer, Colfax, Ia.	20	93
C. C. Bottger, Ollie, Ia.	20	93
B. C. Smith, Mounds, Ill.	19	93
J. A. Fesler, Houston, Tex.	20	93
B. J. Howland, Miami, Okla.	20	93
F. Lichens, Houston, Tex.	20	93
H. Littlebear, Pawhuska, Okla.	17	92
F. Fincel, Dubuque, Ia.	18	92
S. R. Alexander, Tuskegee, Ala.	20	92
O. L. Becker, Ogden, Utah	22	92
F. M. Troeh, Vancouver, Wash.	22	92
D. C. Rogers, Logansport, Ind.	22	92
J. S. Day, Coreo, Tex.	22	92
C. H. Larson, Greeley, Neb.	18	92
A. M. McCree, Lamar, Mo.	18	92
J. M. Stewart, Danville, Ill.	18	92
J. Pedgrift, Chicago	16	92
W. A. Miller, Lima, O.	18	92
L. B. Clarke, Chicago	20	92
L. C. Huckins, Chicago	20	92
F. A. Draper, Custer Park, Ill.	21	92
E. C. Kingsley, Omaha, Neb.	19	92
F. R. Howe, Chicago	16	92
R. R. Wilson, Decatur, Ill.	17	92
P. N. Golden, Hattesburg, Miss.	17	92
W. R. Spencer, Jasper, Mo.	17	92
C. E. Maxwell, Hicksville, O.	17	92
J. H. Sabin, Rockford, Ill.	18	92
E. L. Robbins, Billings, Mont.	19	92
H. W. Converse, Fulda, Minn.	19	92
J. M. Wilcockson, Hammond, Ind.	20	92
H. E. Walton, Belle Plain, Ia.	16	92
H. C. Hood, Pittsburgh, Kas.	20	92
J. L. Brant, Ceresco, Mich.	20	92
J. S. Frink, Worthington, Minn.	21	92
F. Templeton, Portland, Ore.	21	92
B. F. Duncan, Lucy, Tenn.	21	92
H. W. Woodward, Houston, Tex.	21	92
E. A. Hall, Fishersville, Va.	21	92
J. A. Blunt, Greensboro, Ala.	19	92
B. Fauskes, Worthington, Minn.	21	92
C. D. Coburn, Mechanicsburg, O.	21	92
B. D. Morgan, Washington, D. C.	23	92
F. S. Tomlin, Pomegrove, N. J.	22	92
S. R. Johnston, Des Moines, Ia.	20	92
J. H. Noel, Hicksville, Tenn.	20	92
C. H. Parker, Minot, N. D.	20	92

NOTABLE COMPETITORS IN GRAND AMERICAN HANDICAP

Army and Navy, Young and Old, Shoot for Blue Ribbon Trap Honors.

LEFT TO RIGHT—B. R. AYRES, ARMY; ANDY MEADERS, 79 YEARS; GEORGE MILLER, 9 YEARS; R. H. ARVIN, NAVY. BELOW—J. D. HENRY, WINNER.

Tournament Notes

Little George Miller, the 9 year old shooter from Brewton, Ala., had trouble with his gun throughout the shoot. He shot well at times and turned in a score of 52.

Everett C. Brown, president of the South Shore Country club, was an interested spectator. Mr. Brown said the tourney could be held at the same place next year if the association wishes.

Miss Lucile Meusel, 17 year old shooter from Green Bay, Wis., who was the youngest woman in the tourney, made a score of 64.

Another young shooter, Teddy Beem of Christopher, Ill., 12 years old, broke 71 targets.

With one more day of the tourney $713 has been taken in at the Red Cross trap.

Wolfolk Henderson and Fred Harlow were the only two former winners of the Grand American handicap who were not at the grounds.

Hayes, Marathon Runner, Training as Air Pilot

Urbana, Ill., Aug. 8.—[Special.]—Johnny Hayes, Marathon runner of Olympic fame, started training to be an army air pilot here today. He arrived from Dallas, Tex., where he has been since enlisting at Chicago, and entered the United States school of military aeronautics at the University of Illinois.

MRS. M. JONES WINS WOMEN'S GOLF TOURNEY

Mrs. Melvin Jones of Glen Oak won the Women's Western Golf association event at Olympia fields, getting low gross of 94. Mrs. Paul Willis of Flossmoor had low net of 123—29—94.

Mrs. E. E. Harwood of Windsor had best score of 25, for six choice holes and Mrs. Lester Rein of Ridgemoor won the driving event in class A.

Mrs. H. A. Dunham of Westward Ho won in class B. The approaching and putting contest was won by Mrs. J. Clarke Baker of Olympia fields with a score of 30. There were sixty entries, the prizes being war savings stamps.

Chairman Patrick McCann asks that intending contestants in the city championship at Jackson park make their starting time reservations before Monday. Although entries will be taken at the tee, it will save congestion if reservations are made as requested. The entrance fee is $1 and will go to the Red Cross.

Mrs. C. W. Lemingwell and C. M. Vail won the sunset foursome against men's bogey at Exmoor yesterday afternoon, getting a card of 104, which with a handicap of 18 enabled them to finish all square. Mrs. J. M. Tuttle and her son Jack finished 2 down, having a gross of 100.

GREAT WESTERN TROT POSTPONED.

Burlington, Ia., Aug. 8.—The third day of the Great Western race program here was halted by rain in mid-afternoon and none of the races was finished. They will be completed tomorrow.

ROQUE PLAY FOR C. C. KING MEDAL

Two hotly contested games in the challenge match for the C. C. King medal featured yesterday's play in the Western Roque association tournament at the Lincoln park courts. C. R. Zimmerman of Warsaw, Ind., holder of the trophy, hooked up with W. E. Kile of Decatur, Ill., and each landed one victory by the same score, 32 to 26.

Veterans of the game who saw the contest declared it was the most interesting duel they ever witnessed. The match will be concluded today. C. C. King, donor of the trophy, conceded 15 points to W. I. Peck of Decatur and beat him easily, 32—22 and 33—23. The stake was a box of smokes for the contestants in the tourney.

BASEBALL MONEY FOR DOUGHNUTS.

Andy Sheahan announces that he will give a percentage of the gate at Garden City park Sunday to the Salvation Army drive. If any one knows the value of doughnuts it is the ball player, and the All-Stars at the Garden City Ball club will be told of the work of the Salvation Army at the front.

DESIGNS PUTTER SO EFFECTIVE HE WINS GOLF MEET

Trigg Waller Is Victor in Sou'paw Tourney at Midlothian Club.

BY JOE DAVIS.

With a putter designed by himself, Trigg Waller, the tall Exmoor port sider, won the annual open southpaw championship tournament of the Midlothian Country club yesterday and is now the champion of the Chicago district.

Trigg scored the additional honor of being the first southpaw to make the Midlothian course under 80 in any of the annual events. He made the morning round in 42-36-78, but in the afternoon took 89, finishing with a gross total of 168, four strokes in advance of J. Humphrey of Garfield Park, who had 88 and 84 playing from scratch.

New Putter a Heavyweight.

Waller last year finished two strokes behind Louis J. Hopkins, who won with a total of 169. Trigg claims his putter is a cross between a "goose neck" and a "Schenectady." It appears heavy enough to putt a small sized cannon ball.

Dave T. Campbell of South Shore won the low net medal with a card of 90—90—180—32—148, finishing three strokes ahead of Richard Fitzgerald, Midlothian veteran, who shot fine golf in the afternoon and won the handicap with 86—13—73.

J. Humphrey won the choice score event with a card of 77. Thirty-two players competed.

Summary of Play.

	G.	H.	N.
D. T. Campbell, South Shore	180	32	148
R. Fitzgerald, Midlothian	177	26	151
D. F. Hitchens, South Shore	190	36	154
E. B. Montieth, Park Ridge	189	32	157
H. G. Van Nostrand, Ridge	212	54	158
H. W. Rolfs, Ridgemoor	200	40	160
C. L. Nichols, Jackson Park	217	56	161
Dr. G. W. Webster, Flossmoor	185	24	161
R. L. Blount, Ridge	192	30	162
L. W. Pitcher, Midlothian	196	32	164
F. A. Helmer, Midlothian	195	28	164
J. B. Douglas, Midlothian	193	28	165
G. Lawrence, Ridge	195	30	165
O. E. Holle, Claremont, Cal.	186	20	166
C. F. Sawyer, Olympia Fields	223	56	166
N. C. Wheeler, Jackson Park	194	26	168
Trigg Waller, Exmoor	168	Sc.	168
F. Stewart, Ridge	196	26	170
W. H. Schmidt, Park Ridge	205	30	171
J. Humphrey, Garfield Park	172	Sc.	172
J. H. Merrell, Midlothian	203	28	175
G. Bowman, Calumet	205	30	175
C. Bryant, Jackson Park	232	56	176
J. T. Thompson, Hinsdale	315	36	179
W. J. Champion, Skokie	230	50	180
M. M. Carpenter, Edgewood [p.m.]	95	21	74

ADAMS LOWERS BEVERLY RECORD

Frank Adams, Beverly professional, put the record for that course down to 68 yesterday, playing with F. W. Hill of Skokie and J. C. Hackbarth, Skokie professional. Par for the course is 71. Adams' figures were:

Out .....4 3 5 3 4 3 5 3 3—33
In .....3 4 5 3 4 4 5 3 3—35—68

If Frank can shoot somewhere near this mark on Sunday, when he will pair with Chick Evans against Jock Hutchinson and Bob MacDonald, the Scotchmen will have to be in top form. The previous mark was 67, held by Adams.

Old Billiard Rooms Merge to Meet War Conditions

Decreased business due to the war has brought about a plan for the merger of the Bensinger and Mussey billiard rooms. Bensinger has purchased an interest in the Mussey concern. Arrangements for the consolidation have not been perfected. W. P. Mussey, in announcing the combination, stated it was to be effected for reasons of economy and harmony. The Mussey rooms will retain their present personnel and policy.

CLEVELAND RACES

2:19 TROTTING, PURSE $1,000.

David Guy [Murphy]	1	1	1
Miss Dewey Watts [McDonald]	3	3	2
On The Rhine [Cox]	3	3	5
Spunk [Snow]	6	4	3

Peter Grimm, Little Grove, Miss Peter Gilbert, Virginia Bingen, and Little Rena started. Time—2:05¼, 2:04¾, and 2:08¼.

THE LEADER, 2:09 PACE, $3,000.

Un [Valentine]	1	1	1
Harvey K. [Marvin]	4	2	2
Oro Fino [Murphy]	6	3	3
Abbe Bond [Snow]	3	4	4

Windsor Todd and Mattie the Great started. Time—2:07, 2:04¾, and 2:05¾.

2:06 PACING, $1,200.

Lee Grand [Stutson]	3	1	1
Directum J. [Murphy]	1	4	4
Little Batice [Cox]	2	3	2
Mary Rosalind Parr [Valentine]	4	2	7

Hazel H., Homer D., Rascal, Arvita V., Walter Cochato, George E. Hutton, and May Direct started. Time—2:05¼, 2:03¾, and 2:05¾.

FREE FOR ALL TROTTING, $1,500.

St. Frisco [Geers]	2	1	1
Mabel Treak [Cox]	1	2	3
Miss Bertha Dillon [Serrill]	3	3	2

Only three starters. Time—2:01¾, 2:04¾, and 2:05¼.

CHAMPION STALLION STAKE, 3 YEAR OLD PACING, $1,470.

Peter Elliott [McDonald]	1	1	1
Direct the Work [McAllister]	2	2	2
Hazel Kuestner [Serrill]	3	3	3

Only three starters. Time—2:16¾ and 2:10¼.

FREEPORT TEAM WINS GOLF PLA

Freeport, Ill., Aug. 8.—[Special.]—The third annual tournament of the Northern Illinois Golf association ended today at the local course with Freeport an easy winner. Woodstock second, Sinnissippi of Rockford third, Dixon and Rock River consolidated of Rock Falls and Sterling fifth, fourth place. Dixon sixth, and Woodstock of Polo last.

Individual honors went to R. Trueblood, Freeport star, whose victory is not closely contested. E. Wilson of Woodstock took second place, C. S. Kennedy, Freeport high school athlete, finished third place.

Play was against bogey, trophy shields being given the first two teams and silver medals to the three highest individual players. Seventy-two holes were played on the course, which was exceptionally fast.

UMPIRES' LEAGUE MEETS TONIGHT.

The Umpires' Protective association will hold its regular weekly meeting tonight at 128 West Randolph street. The case of an umpire being slugged will be up. Edward Eckman will preside.

"Some" souvenirs—but I'll give them all for Helmars

15 Cents

Makers of the Highest Grade Turkish and Egyptian Cigarettes in the World

Quality-Superb

Reduced to $5.85

In Koko Russia Calf. Ask for No. 765

This reduction sale is a real shoe economy event signaling the attention of thrifty men. The savings due to advancing prices on leather are of vastly more importance than at any other time in the history of this business. Style, quality, enduring construction and our expert fitting service round out for you a perfect shoe investment at $5.85.

Other shoe reductions at $3.85, $4.85, $6.85 and $7.85.

See our complete displays of shoes for all outdoor sports.

Main Floor.

THE HUB
Henry C. Lytton & Sons
N. E. Corner State and Jackson

Why gamble with your health?

Why smoke the wrong kind of cigars when you can get the Girard at most any cigar counter in the city?

It never gets on your nerves, and it's a fine, full-flavored Havana smoke at that. Insist on the Girard.

Iwan Ries & Co.
Distributors
104 N. Wells Street

Phone Franklin 1288

GIRARD

Never gets on your nerves

E&W
EARL & WILSON
SOFT COLLARS

New wearers of soft collars naturally turn to E & W soft collars for correctness and quality.

PICK DIGS UP GROUNDERS, BUT SHOVELS WILDLY, CUBS LOSING

DICAP

PORT TEAM NS GOLF PLAY

Ill., Aug. 8.—[Special.] annual tournament of the Illinois Golf association was t the local course with Fre say winner, Woodstock was sippi of Rockford third. Ro ock River consolidated team Falls and Sterling tied for ce. Dixon sixth, and Rock olo last.

al honors went to R. C. Freeport star, whose title ely contested. E. Williams ock took second place, and nedy, Freeport high school ished third place.

s against bogey, cooper ng given the first two teams medals to the three highest players. Seventy-two holes d on the course, which was ly fast.

LEAGUE MEETS TONIGHT.

ree' Protective association will ular weekly meeting tonight at andolph street. The first nine being slurred will be taken man will preside.

LOOSE HEAVES GIVE ROBINS VICTORY, 4 TO 1

Marquard and Cheney Hold Foe; Zack Wheat in Slump.

BY I. E. SANBORN.

Brooklyn, N. Y., Aug. 8.—[Special.]—Pick forgot to bring his shovel over from New York with him this afternoon, and although he had no trouble digging up all the grounders that came his way, he failed to deliver two of them to their proper destinations and gave the Robins three of the runs by which they trimmed the Cubs, 4 to 1, in the third game of the set.

Without Pick's two wild tosses the best the Mitchells could have got out of it was a draw, however, for they were unable to do any material damage to the deliveries of either Marquard or Cheney. The former hurt some part of his anatomy in the fifth inning, and fearing to incapacitate himself for service in the naval recruiting department, asked to be relieved. Bo'sun Robinson sent Larry to finish the scrap.

Skull Practice Meeting.

Before the game Manager Mitchell called a skull practice session at the Cubs' hotel, but it did not appear to improve the spirits of the pacemakers, who are continuing to worry more about the possibility of a world's series than they are about the torrid weather. The team played wretched baseball in all departments, once giving the Robins a run by failing to cover either second or third bases when a runner started to steal.

The game's feature was the failure of Zach Wheat to make a safe hit, thereby wrecking his chance to break his previous league record of twenty-one games without missing a bingle. This time Zach was stopped in twenty-two consecutive games. He was up four times, filed out twice, rolled out once, and was bruised by a Vaughn curve the other time.

Klem Reverses O'Day Ruling.

A minor feature was Klem's reversal of a ruling by O'Day in a recent game. Klem was at bath, with Hollocher on second, in the eighth inning. The latter stepped out of his box and asked Cheney for a look at the ball. Cheney, who has quit reading the baseball laws, tossed the ball to Mann, who let it roll to the stand, in perfect imitation of the trick Art Wilson pulled on Claude Hendrix in a recent game in Boston. Hollocher ran on to third, but Klem sent him back to second.

It will be recalled O'Day ruled that the runner was entitled to advance on the trick.

Pick Slips Robins Run.

Pick gave the Robins their first run in the fourth. Zach Wheat was punctured by Vaughn with one out. Myers singled. O'Mara hit to Pick, who tried to force O'Mara at second, but heaved to Flack instead, letting Wheat score. Doolan rolled out.

Johnston opened the home fifth with a single and made second on Olson's out. Daubert rapped to Pick, who hurled wildly to first, letting Johnston score and Daubert reached second, from where he registered on Myers' single after the side should have been retired.

Cubs Count in Eighth.

The Cubs could not get over the pan until the eighth. Then Hollocher's double and Mann's single saved them a whitewash.

CHICAGO.	AB	R	H	TB	BB	SH	SB	P	A	E
Flack, rf	4	0	2	3	0	0	0	6	0	0
Mann, ss	3	0	1	2	0	0	0	1	1	0
Paskert, cf	4	0	0	0	0	0	0	2	0	0
Zeider, lf	4	0	0	0	0	0	0	3	0	0
Pick, 3b	4	0	0	0	0	0	0	0	2	1
Killefer, c	4	0	0	0	0	0	0	8	1	0
Hollocher, 2b	4	0	1	1	0	0	0	1	2	0
Merkle, 1b	4	0	1	3	0	0	0	9	0	0
Vaughn, p	2	0	0	0	0	0	0	0	2	0
Hollocher, 2b	4	0	1	3	0	0	0	0	2	0
Cheney, p	2	0	0	0	0	0	0	0	1	0
Totals	*31	1	7	11	2	1	0	24	7	2

*Batted for Vaughn in seventh.

BROOKLYN.	AB	R	H	TB	BB	SH	SB	P	A	E
Johnston, rf	3	2	1	1	1	0	2	3	0	0
Olson, ss	4	0	0	0	0	0	0	3	0	0
Daubert, 1b	4	1	2	2	0	0	0	6	0	0
Wheat, lf	3	1	0	0	0	0	0	2	0	0
Myers, cf	4	0	2	2	1	0	0	5	0	0
O'Mara, 3b	4	0	1	1	0	0	0	1	2	0
Doolan, 2b	4	0	0	0	0	0	0	3	4	0
Miller, c	3	0	1	1	0	0	0	4	1	0
Ragland, p	2	0	0	0	0	0	0	0	1	0
Cheney, p	2	0	0	0	0	0	0	0	0	0
Totals	33	4	7	7	3	0	2	27	8	0

Chicago	0	0	0	0	0	0	1	0	—1
Brooklyn	0	0	1	0	3	0	0	0	—4

Two base hits—Flack, Hollocher. Three base hit—Zeider. Struck out—Vaughn, 1; Cheney, 1; Cheney, 2. Bases on balls—Vaughn, 1; Carter, 1; Cheney, 2. Double play—Doolan-Olson.

Notes of the Cubs

Brooklyn, N. Y., Aug. 8.—[Special.]—One more game here tomorrow.

Brooklyn has something on the Cubs and has won nine out of fourteen games from them so far.

Keller opened the fifth with a three bagger, but the Cubs could not score him. Killefer poped out. Vaughn hit to Doolan, who nailed Rollie at the plate, and Flack flied.

The Cubs will hustle out of Gotham tomorrow night to get to Pittsburgh in time to play a double header Saturday caused by advancing a game from September to increase the attendance at Forbes field.

Brooklyn's fourth run was a gift in the seventh. Johnston walked and stole second because nobody covered. Then he stole third because Pick was playing in for a bunt. He scored on Daubert's single.

New York newspapers are excited about who will be the next president of the National league to succeed Tener, forgetting, apparently, that "there ain't going to be no" league next year.

Barber, who was chased off the bench early by Klem, was called back to bat for Vaughn in the seventh, and Klem immediately called two strikes on him. On the next one Barber struck out.

INTERNATIONAL LEAGUE.

[illegible]: 7; Jersey City, 4.
[illegible]: 4; Newark, 3.
[illegible]: 6; Buffalo, 2.
[illegible]: 2; Baltimore, 0 [5 innings].

THE GUMPS—TELEGRAM FOR MR. GUMP.

In the Wake of the News

By RING W. LARDNER

OH, LOOK!

Chi, Aug. 8.

Friend Harvey:—

Well, Harvey, Nat Royster come up in the office last wk. and says they was going to be another 1 of the Oh shows open up here the 6 of Aug. and all the other prominent non-essential citizens was going to tend the opening and would I come and make it perfect, so I give my consent in exchange for some tickets and then beat it over to my sand orchard in Mich. and finally it got to be Tuesday morning like it does sometimes in this climate and I picked up what the kids had left of the morning paper and seen where it had came to a boil in Chi, so I said to myself that I would write my daily thesis and place 3 cents worth of stamps on it and let Mr. Burleson see to you getting it and that wouldn't work no hardships on him because he would half to visit the office anyway and leave the collection agency's Billy dues for the cartoonists.

And then all of a sudden I happened to remember about Nat and how he would feel, so I stuck old 41144 together with a couple of safety pins and come over here and en route I want to say that I should think now that Ind. is dry, some of the squatters would be able to notice how ridiculous the road is between Porter and East Gary.

* *

Well, for once I didn't have no blow outs but I come in on a flat collar and had to stop in the pits and change and then I come to the office to read

the compliments from new subscribers and I run into the dramatic critic and asked him was he going to the show and he says it had been postponed till Wed. night. Well, Harvey, you could of knocked me over with a tree and for a wile I stormed around there like a 2d. lieutenant or something and the critic seen me froth and he begin to tremble and avert his eyes, but finally says how would it be if he took me over to the dress rehearsal so I asked him was he sure he could get in and he said he could get in anywheres, the water hazards at Exmoor inclusive.

So over to the theater we went and sure enough we was as welcome as cooties and we set down next to Billy Elliott and I call him Billy when I'm here in the office and he's over to the theater, and he is one of the birds that owns the shows that their name generally always starts out with a Oh, like one of Billy Sunday's convulsions.

* *

Well, Harvey, the dramatic critic is supposed to of wrote the English language, but when he said dress rehearsal he lept on the wrong adjective and when the chorus prowled onto the stage I thought to myself the real name of the peace must be Oh. Don't Look and the Cora Fee's baggage must be coming on a later train, though a few of them was carrying their trunks. But you know what sweet weather it was for dancing and the rehearsal lasted till 2 o'clock, so maybe it was just as well that when they reached their hotel they was all ready for bed.

Well, Harvey, it was the second act they was practicing when we got there and every number got 11 or 12 encores from a bird named Milton and the way the drop curtains and etc. acted reminded me like the time I knocked everybody dead with "If That's Society, Excuse Me," in the choir boys minstrels in the Niles Opera House and we cleaned up $56 at the box office, so the choir was only out $14 on the performance.

But as I say, this Milton had them doing everything 12 times, even the Dolly girls that had their stuff down perfect and even if they hadn't, they

could of told him to enlist in the marines and got away with it, but instead of crabbing, the more of a work out he give them the broader they smiled and I suppose if they was a couple of washerwomen they would chuckle all day Monday and by night they would be splitting their sides.

* *

But of course they wasn't on the stage all the wile, but part of the time they was setting right next to us and every little wile Billy or Nat would ask my duenna if he had met them and the big goof would say yes, and what if he had, I hadn't and would of been tickled to death, especially the one that isn't Mr. Fox, because he was right up there on the stage where he could look at us when he wasn't too busy singing "hours" and making 4 syllables out of it and if we was running on his time we would still be worrying about tomorrow's coal ration. But I don't see why I couldn't of made the acquaintance of the other one and where would of been the harm, because I wouldn't of ran off home with her for 4 reasons, 3 of which is my 3 male children that would bust me in the eye if I brought them a Dolly,

Well, that's all the news because you probably read what the dramatic critic had to say about the regular opening, and a man can't add anything to what he might say though they's generally a good chance to subtract a few syllables without ruining the paper, but anyway I seen the opening as well as the rehearsal and judging from the applause that rocked the house when some of the small speaking parts made their entrance, they must be a whole let of actors' relatives summering in Chi.

What surprised me most was how much the scenery had improved in its lines since Tuesday night and the show seemed to be a riot, but if the girls had wore the same costumes as the night before it would of been a holacaust, but I guess they left them home in their other clothes. But as I say, the show is a riot, though I could improve it in a whole lot of places, like for instance when the dick's shoes squeaks, instead of saying "Musical shoes" like Mr. Fox, I would say, "There's a musical sole," or something.

Respy.

R. W. L.

STORAGE PLANT AT ROBINS' PARK

New York, Aug. 8.—Ebbets field, home of the Brooklyn Nationals, will be closed for the duration of the war after the game with Philadelphia next Wednesday and converted into a storage warehouse. This action was decided upon at a meeting of the board of directors today.

The action of the Brooklyn directors is taken to indicate the officers of the organization do not contemplate a continuation of big league baseball in 1919.

BRAVES, 5; CARDS, 4.

Boston, Mass., Aug. 8.—Boston made it three straight from St. Louis by scoring three runs in the last of the ninth and winning, 5 to 4. After J. C. Smith singled and Konetchy doubled, Doak relieved Sherdel. Doak passed Wilson, J. C. Smith scoring on a passed ball. J. L. Smith's single scored Konetchy. Northrup forced Rawlings, who ran for Wilson, at third. Herzog's single over second scored J. L. Smith with the winning run. Score:

St. Louis.	AB	R	H	E	Boston.	AB	R	H	E
Anders'n, rf	4	2	2	0	Herzog, 2b	5	0	2	0
Betzel, cf	3	1	1	0	Pagget, lf	3	0	0	0
Pitte, 1b-ss	3	0	0	0	Wicklnd, lf	0	0	0	0
Hornsby, ss	3	0	2	0	Chad'ne, cf	3	1	2	0
Grimm, 1b	3	0	1	0	Twom'y, ss	4	0	1	0
Fisher, 3b	4	0	1	0	J.L.S'th, 3b	3	2	1	1
McHenry, lf	4	0	0	0	Konet'y, 1b	3	1	1	0
Bronkie, 3b	1	1	0	0	Wilson, c	3	0	1	0
Gonsales, c	4	0	2	0	J.L.S'th, rf	4	1	1	0
Sherdel, p	1	0	0	0	Northrop, p	4	0	0	0
Doak, p	0	0	0	0					
Totals	34	4	10	0	Totals	*33	5	13	1

*Candall batted for Taggert in eighth.

St. Louis	0	0	0	0	0	1	2	1	0—4
Boston	0	0	0	0	1	0	0	0	1—5

Two base hits—Gonsales, Grimm, Anderson, J. L. Smith, Konetchy. Three base hit—Chadbourne. Stolen base—Hornsby. Bases on balls—Sherdel, 2; Doak, 1. Hits—Sherdel, 11 in 8 innings. Struck out—Sherdel, 2; Northrop, 1. Losing pitcher—Doak.

AMERICAN GIANTS, 10; HILLSDALES, 3.

Philadelphia, Pa., Aug. 8.—[Special.]—The American Giants won the eastern colored baseball championship today. Score:

A. Giants	0	0	1	2	0	5	0	1	1—10	15	1
Hillsdale	0	0	1	0	1	0	0	0	1—3	7	2

FRIENDLY REDS GIVE CUBS ANOTHER LIFT, BEATING GIANTS, 5-2

New York, Aug. 8.—Cincinnati made it three out of four from New York, by winning 5 to 2. The work of Luque and Cueto, recruits featured. Luque held New York to four hits and had a perfect average at bat, while Cueto hit to singles and a double. Cincinnati stopped Causey, who had won seven straight games. Score:

Cincin'ti.	AB	R	H	E	N. York.	AB	R	H	E
Groh, 3b	5	0	0	0	Compton, rf	4	0	0	0
Neal, lf	4	0	0	0	Fluhrer, cf	3	0	0	0
Roush, cf	3	1	1	0	Fletcher, ss	3	1	0	0
S. Mee, 1b	3	0	0	1	Doyle, 2b	1	1	0	0
Griffith, rf	4	0	1	0	Kirke, 1b	3	0	1	0
Cueto, 2b	4	0	3	0	Wilhoit, lf	4	0	1	0
B'burne, ss	4	1	0	0	Sicking, 3b	4	0	2	1
Wingo, c	4	0	0	0	McCarty, c	3	0	0	0
Luque, p	2	2	2	0	Causey, p	2	0	0	0
					Steele, p	0	0	0	0
Totals	33	5	10	2	Totals	*31	2	4	2

*Young batted for Causey in eighth.

Cincinnati	0	0	0	2	0	0	1	0	2	—5
New York	0	0	0	0	0	0	0	2	0	—2

Two base hits—Wingo, Roush, Cueto, Luque. Stolen bases—Luque, Groh. Bases on balls—Causey, 3; Luque, 1. Hits—Causey, 6 in 8 innings. Hit by pitcher—By Luque, 1. Struck out—Causey, 2; Luque, 3. Losing pitcher—Causey.

PHILS WIN TWO FROM CORSAIRS

Philadelphia, Pa., Aug. 8.—Batting both Pittsburgh pitchers heavily, Philadelphia secured an even break for the series by winning both games of a double header, 6 to 1 and 8 to 2.

Cravath and Meusel hit home runs into the left field bleachers in the second game, the latter's drive coming with two on bases. Williams and Luderus drove in all the local runs in the first game. Tomorrow's game was played today so that Pittsburgh could play at home tomorrow with Cincinnati, a game advanced from September.

Pitts'gh.	AB	R	H	E	Phila.	AB	R	H	E
Eliam, ss	3	0	0	0	Bancroft, ss	3	1	0	0
Bigbee, lf	3	0	1	0	Stock, 3b	3	1	1	0
Leach, cf	3	0	0	0	Will'ms, cf	4	1	2	0
Carey, rf	4	1	1	0	Luderus, 1b	4	0	1	0
Southw'h, rf	0	0	0	0	Meusel, lf	4	2	2	0
Cutsh'w, 2b	2	0	0	0	Cravath, rf	4	0	3	0
Mollwitz, 1b	4	0	0	0	Pearce, 2b	2	1	1	0
McKech'n, 3b	4	0	1	0	Adams, c	3	0	1	0
Schmidt, c	2	0	1	0	Hoss, p	3	0	0	0
Shaw, c	1	0	0	0					
Comstock, p	0	0	1	0					
Totals	30	1	6	2	Totals	25	6	6	1

Pittsburgh	0	0	0	0	0	0	0	0	1—1
Philadelphia	0	0	2	3	0	0	0	0	1—6

Stolen base—Cutshaw. Bases on balls—Comstock, 3; Hoss, 2. Hit by pitcher—By Comstock, 1. Struck out—Comstock, 7; Hoss, 3.

SECOND GAME.

Pitts'gh.	AB	R	H	E	Phila.	AB	R	H	E
Eliam, ss	3	0	0	2	Bancroft, ss	4	0	2	0
Boone, ss	1	0	0	0	Stock, 3b	3	1	1	0
Bigbee, lf	4	0	1	0	Will'ms, cf	3	1	1	0
Carey, cf	4	0	1	0	Luderus, 1b	3	1	1	1
Southw'h, rf	4	0	1	0	Meusel, lf	4	2	2	0
Cutsh'w, 2b	4	0	1	0	Cravath, rf	4	1	1	0
Mollwitz, 1b	4	0	2	0	Pearce, 2b	4	1	1	0
McKech'n, 3b	4	0	1	0	Adams, c	4	1	1	0
Schmidt, c	3	0	0	0	Jacobs, p	2	2	0	0
Slapnicka, p	2	0	1	0					
Totals	*36	2	8	2	Totals	31	6	11	1

*Hinchman batted for Ellam in seventh.

Pittsburgh	0	0	0	0	0	0	1	1	0—2
Philadelphia	0	0	0	0	0	0	0	1	*—6

Two base hits—Mollwitz, Pearce, Bancroft. Home runs—Cravath, Meusel. Bases on balls—Slapnicka, 2; Jacobs, 2. Hit by pitcher—By Slapnicka, 1. Struck out—Slapnicka, 1; Jacobs, 9.

Walter Pipp of Yankees Enlists as Navy Flyer

Boston, Mass., Aug. 8.—Walter Pipp, first baseman of the New York Yankees, was enrolled in the naval aviation school at the Massachusetts Institute of Technology today.

COUNTY OFFICIALS AT GAME.

County Clerk Robert M. Sweitzer and County Judge Thomas Scully will act as battery for the first pitched ball in the game Sunday between Albany Parks and Aristos at Cicero and Armitage avenues. It is the second game of the series for the championship of the City league.

Woods and Waters

By LARRY ST. JOHN

VOX POP ON COREY LAKE.

CHICAGO.—[To the Editor.]—F. S. L., in last week's Anglers' Exchange, seems to have confused Corey lake with some other waters of his experience. There are no pickerel in the Corey chain for the reason that the lakes are not connected with the river. I have taken scores and seen hundreds of bass from these waters and have never yet seen a Corey small-mouth.

For large mouth, and nothing else, the chain is great. Long lake, however, does not connect with the others by thoroughfare, as F. S. L.'s letter would indicate. He also neglected to add Clear lake, the most beautiful of them all, which lies just over the hill to the north and is full of large mouths.

Harwood lake, just beyond Little Corey, is said also to be good. Pleasant lake, just the other side of Clear, adds another bass water to this remarkable group. There are probably pickerel in Pleasant, as it connects with the St. Joe river.

A geological peculiarity of the Corey chain is that Corey, Little Corey, and Harwood all drain into Kiser lake, the smallest of them all. Kiser has no outlet. Where does the water go?

Ask some of your contribs what they think of large mouth fighting qualities this year. I have caught several in widely separated waters, from Michigan to Wisconsin, and not one of them put up as good a scrap as a bullhead. This in spite of the fact that I built a longer and lighter rod to give them a chance. Spent fourteen days on the St. Joe around Berrien Springs without getting a single small mouth. Only saw two in that time. Plenty of wall eye.

Big mouth are hitting well on the Lauderdale chain at Elkhorn, Wis.

PAUL H. WOODRUFF.

[Editor's Note: Several readers have written us correcting some of the inaccuracies of our writeup on Corey lake, but the above covers it thoroughly and between the two we believe that our readers have a pretty good idea of the Corey chain. We like to get bright, newsy letters like this one because we know "youse guys" like to read 'em. Tells us something about the waters you have fished. Have you found the big mouths lacking in pep this year?]

3 KNOCKOUTS AT FT. SHERIDAN

Three knockouts featured the boxing show at Fort Sheridan last night. Troop H won over the squad of Company I as a result of a forfeit, Raymond of the latter organization failing to appear for his battle with Gennenberg. That gave Troop H six victories to five for Company I, while four bouts ended in draws. All bouts were scheduled for three rounds. A good crowd of Chicago fight fans saw the sport. Summaries:

Foster, Troop H, beat Tarintino, Co. I; Mandors, Troop H, beat Shadd, Co. I; Repman, Co. I, and Simpkins, Troop H, draw; Kalal, Co. I, beat Jones, Troop H; Cross, Troop H, knocked out Hanack, Co. I, two rounds; Knight, Co. I, and Gilboy, Troop H, draw; Bartollas, Co. I, knocked out Ambrose, Troop H, two rounds; Evannis, Troop H, beat Lover, Co. I; Jasecko, Co. I, and Hughes, Troop H, draw; Laviolette, Troop H, knocked out Koszenski, Co. I, one round; Churmond, Co. I, beat Richardson, Troop H; Floyd, Co. I, beat Berger, Troop H; Kelly, Co. I, and Morrow, Troop H, draw; Raymond, Co. I, forfeited to Gennenberg, Troop H.

SIXTEEN SENATORS BREAK INTO LINEUP AS INDIANS WIN, 8-4

Cleveland, O., Aug. 8.—By winning, 8 to 4, Cleveland took the series from Washington, 2 to 1. The visitors used sixteen players, the locals scoring off each of the four Washington pitchers.

Manager Griffith and Infielder McBride of Washington were chased from the field by Umpire Nallin for protesting a decision. Score:

Wash'ton.	AB	R	H	E	Cleveland.	AB	R	H	E
Shotton, lf-3	5	0	1	0	Graney, lf	4	1	0	0
Foster, 3b	4	0	0	0	Chapman, ss	4	1	3	0
Judge, 1b	4	0	2	0	Speaker, cf-5	2	0	2	0
Milan, cf	4	1	0	1	Roth, rf	4	2	3	0
Schulte, rf-1	5	1	2	0	Wood, 2b	2	0	0	0
Shanks, 2b	4	0	1	2	Johnston, lf-3	4	0	1	0
Ainsmith, c	3	0	1	1	Turner, 3b	4	1	1	0
Ayers, p	1	0	0	0	O'Neil, c	2	1	1	0
Matteson, p-9	0	0	0	0	Coveleskie, p	1	0	0	0
Hovlik, p	0	0	0	0	Coumbe, p	1	0	0	0
Altrock, p	0	0	0	0					
*Morgan	1	0	0	0					
Totals	37	4	11	4	Totals	30	8	13	0

*Batted for Matteson in seventh. †Johnson batted for Ayers in fourth.

Washington	0	0	0	0	1	0	1	1	1	—4
Cleveland	0	0	1	0	0	0	1	1	0	—3

Two base hits—Ayers, Shanks [2], Morgan, Lavan, Chapman [2], O'Neil. Three base hits—Ainsmith, Roth. Stolen bases—Judge, Johnston, Roth, O'Neil. Bases on balls—Coveleskie, 4; Ayers, 3; Matteson, 2. Hits—Ayers, 6 in 3 innings; Matteson, 2 in 3; Hovlik, 3 in 1; Coveleskie, 10 in 7 2-3. Struck out—Ayers, 1; Matteson, 1; Coveleskie, 2; Coumbe, 1. Winning pitcher—Coveleskie. Losing pitcher—Ayers.

RED SOX, 4; DETROIT, 1.

Detroit, Mich., Aug. 8.—Boston took the last game of the series from Detroit, 4 to 1. Two bases on balls, followed by two doubles, gave the visitors three runs in the opening inning. Score:

Boston.	AB	R	H	E	Detroit.	AB	R	H	E
Hooper, rf	4	1	2	0	Bush, ss	5	0	0	2
Shean, 2b	3	0	0	0	S. Jones, 3b	4	0	1	0
Strunk, cf	2	1	1	0	Cobb, cf	3	0	2	0
Mann, p	4	1	0	0	Veach, lf	3	0	0	0
McInnis, 1b	4	1	1	0	Griggs, 1b	3	0	0	0
Miller, lf	4	0	2	0	Harper, rf	3	0	2	1
Leibold, ss	4	0	0	0	Young, 2b	3	0	0	0
Mayer, c	3	0	1	0	Spencer, c	4	0	0	0
Cochran, 3b	4	0	1	0	Boland, p	3	0	0	0
					Kallio, p	0	0	0	0
Totals	34	4	8	0	Totals	*33	1	7	3

*Kavanagh batted for Boland in seventh.

Boston	0	1	0	0	0	0	3	0	0—4
Detroit	0	0	0	0	1	0	0	0	0—1

Two base hits—McInnis, Miller, Mayer, Strunk. Three base hits—S. Jones. Stolen bases—Cobb, Veach. Bases on balls—Boland, 3; Ruth, 4. Hits—Boland, 7 in 7 innings. Struck out—Boland, 4; Ruth, 3. Losing pitcher, Boland.

Tenth Infantry Boys Beat Boxers from Fort Sheridan

Camp Custer, Mich., Aug. 8.—[Special.]—Boxers from the Tenth infantry, formerly stationed at Fort Benjamin Harrison, put the kibosh on the mitt artists of the Fortieth infantry, just arrived from Fort Sheridan, in a six bout program tonight. The score was 4 to 2, and five of the battles were nip and tuck contests.

Popular victories were those of Red Schneider, former Cincinnati lightweight, now with the Tenth, and Willie Catton of the Fortieth, who stopped Johnny Nequett, pride of the Tenth. Schneider, Kellar, and Rinas of the Tenth all won by the knockout route. More than 8,000 soldiers saw the bouts.

Jess Willard Comes to Box at Fort Sheridan Carnival

Heavyweight Champion Jess Willard arrived in Chicago yesterday to appear in a boxing bout at the Salvation army fund carnival to be held at Fort Sheridan tomorrow. Just who Willard will box hasn't been decided, but the man probably will be named today by the committee.

The Standing

AMERICAN LEAGUE.

	W.	L.	Pct.		W.	L.	Pct.
Boston	63	41	.606	New York	48	52	.480
Cleveland	59	46	.571	St. Louis	47	54	.465
Washington	56	47	.544	Detroit	45	58	.437
CHICAGO.	50	52	.490	Phila.	41	61	.402

YESTERDAY'S RESULTS.

Boston	4;	Detroit	1
Cleveland	8;	Washington	4
No others scheduled.			

GAMES TODAY.

Detroit at St. Louis.

NATIONAL LEAGUE.

	W.	L.	Pct.		W.	L.	Pct.
CHICAGO	65	35	.650	Phila.	46	53	.465
New York	59	45	.578	Brooklyn	45	53	.459
Pittsburgh	52	47	.525	Boston	46	55	.455
Cincinnati	46	50	.467	St. Louis	42	63	.400

YESTERDAY'S RESULTS.

Brooklyn	4;	Chicago	1
Cincinnati	5;	New York	2
Philadelphia	6;	Pittsburgh	1
Philadelphia	8;	Pittsburgh	2
Boston	5;	St. Louis	4

GAMES TODAY.

Chicago at Phila. Pittsburgh at Phila.
Cincinnati at N. Y.

ARMY STAR HOLDS DILLON TO DRAW

Valparaiso, Ind., Aug. 8.—[Special.]—Jack Dillon, conteader for the light heavyweight championship of the professional ranks, was held to a draw in six rounds tonight by Jack Daily of Valparaiso, camp champion, in the boxing tournament at the army drill grounds. Many ringsiders thought Daily had the better of the argument. Fred Herr of the military police, a Chicago boy, won in two rounds over Frank Butsch of Company B. Jack Duffy from Great Lakes Naval station bested Wolpin of Company E in a terrific six round mill. Other results:

Gorman, Co. B, Frankfort, Ind., knocked out Falconer, Co. A, first round.

Tommy Tomlinson, Marion, Ind., Co. D, won on foul over Larue Cammack, Co. C.

WHITE SOX LEAVE FOR FINAL DRIVE ON EAST FRONT

Exhibit at Toledo Today, Then Start Series at Cleveland.

BY JAMES CRUSINBERRY.

With little left to look forward to until the end of the war, Chicago's White Sox departed last night for the final swing around the eastern end of the circuit to sweep up what bits of chaff remain of the 1918 season. Manager Rowland announced he would carry nineteen men with him to do the sweeping.

Only a dozen athletes departed last night to give an exhibition game at Toledo today against the Rail Lights, the noted semi-pro outfit of that city. The others will join the squad in Cleveland tomorrow and Sunday, where a series of four games is to be staged before the boys go to the eastern front. Dave Danforth and Mel Wolfgang will do the hurling for the exhibition show.

Give Best While Game Lasts.

"It is our intention to go at our best speed clear to the finish," Rowland said, before departing. "Even if there doesn't seem to be much left to fight for, we intend to play the best baseball we can as long as the season lasts. It isn't as if we could look forward to next year. We have some new men on the squad, and under ordinary conditions would be building now for the pennant race of 1919.

"I intend to use Johnny Pinelli on third base regularly, now that McMullin has gone to enlist in the navy, but it isn't as if I were grooming him for the future, because the boy will not be able to play ball next season. He's of draft age and married and of course will have to take up some essential line of work if he isn't taken for army service. Jack Quinn and Roy Mitchell, the pitchers added to the staff, are both above the present draft age, but will not be much longer if the age limit is extended.

May Go to Work.

"As soon as the season's over I intend to get into some line of essential work myself, though I am above draft age. Perhaps congress will pass the new bill before I get back, compelling me to work."

President Johnson of the American league, who has been visiting down in Indiana for several days, is expected back today, when he will begin arrangements for the closing of the American league season. Before the leagues decided to run until Sept. 2 Johnston stated he would not be identified with a world's series unless it were played before the time limit of Sept. 1 set upon baseball

FASHION'S BLUE BOOK

BY CORINNE LOWE.

NEW YORK.—[Special Correspondence.]—Most of us don't do any real research work on summer until August or September. Now that vacation months are in full swing most of us are scuttling to a dressmaker to find out if she can't possibly rush us through a few things with which to make the annual pilgrimage to seashore or mountains.

What every woman needs at the summer resort cottage or hotel is some kind of a silk frock for afternoon wear. Many women this year are confirmed Georgette users. This fabric, chiefly in navy blue, is indeed a serious rival to the sports clothes which used to be so universal, and sprinkled among the crowds on the seaside boardwalk we find many who prefer their Georgette frocks to the once preeminent sweater and skirt.

As against the more serviceable crêpes which may be used for general wear in both city and summer resort there is, however, a more dressy type of silk frock, such as shown in the picture. For the girl in her late teens or early 20s is the above adorable little frock of black and white foulard with its overdress of white Liberty satin. This costume, designed for the afternoon charity fête, which prevails at mountains or seashore, is made with a diagonally cut bodice, through the one side of which slips the ubiquitous sash.

Women in Wartime

BY LUCY CALHOUN.

Girls in their teens are much more patriotic than boys of the same age, according to Miss Gertrude Gogin of New York, national girls' war work secretary of the Y. W. C. A., who spent a few hours in Chicago yesterday, and who has been all over the United States administering first aid to the khaki crazy girl.

"The girls are simply being consumed with patriotism," said Miss Gogin, "and often the only way they have to express it is to crowd out to one of the army camps and gaze soulfully at the heroes in khaki and blue, never realizing what a nuisance they sometimes are to these same heroes."

One way of curing the khaki crazy girl, Miss Gogin has found, is by getting her to join a lot of other girls with the same malady and to form a club or recreation center, where all sorts of patriotic work may be done and where after the girls get to know each other they can arrange parties for their heroes, these same parties properly chaperoned and only girls over 16 being permitted to attend.

The girls' clubs of which Miss Gogin is in charge have been established near most of the army and navy camps where the Y. W. C. A. has its hostess houses.

Uniforms Made Welcome.

Every soldier and sailor who goes to church in Highland Park is assured of a good Sunday dinner owing to a new plan of the war camp community service, which has succeeded in getting the residents of Highland Park to open their homes to the boys in uniform after church.

American women of German birth are to be among the first to give help to American soldiers returned crippled from the war, according to an announcement made yesterday by Mrs. Frank Hamline Scott of 1214 Astor street. Mrs. Scott has been in correspondence with the surgeon general's office in Washington and with his approval a large garden party will be given some time in September, proceeds of which will go to found a school for teaching the crippled how to become self-supporting.

Mrs. Bass Opens Office.

Mrs. George Bass, of the National Liberty Loan committee and the only woman member of the National War Savings committee, returned to Chicago yesterday and has opened headquarters of the National Liberty Loan committee on the eighth floor of the building at 105 West Monroe street. Here supplies will be given out and much of the printing arranged for the fourth Liberty Loan campaign.

The committee on girl's recreation of the woman's committee of the State Council of Defense will hold rallies for the Girl's Patriotic Service league next Monday. Social and church workers in the Twenty-first ward will form a branch of the league at a meeting to be held at 3 o'clock at ward headquarters, 1130 North Clark street. Miss Frances Deere will speak. The Cicero league will meet at 8 o'clock at the Cicero grade school to hear Miss Florence Davidson tell of the war work accomplished by New England women. Members of the Grand Crossing league will also hold a meeting at 8 p. m., in the Grand Crossing field house to make plans for the big rally on Thursday to which all members and girls who are interested in the G. P. S. L. are invited.

For Belgian Babies.

Women and girls who wish to sell forgetmenots for the benefit of the Queen's Fund for Belgian Babies on Belgian day, Aug. 26, are requested to attend a joint meeting of the finance committee of the woman's committee of the State Council of Defense and the Belgian day organization committee which will be held at 2 o'clock on Monday in the State Council auditorium, 120 West Adams street. Mrs. Charles E. Frankenthal, chairman of both committees will preside and further plans for Belgian day will be discussed.

Mrs. James Presnell, wife of Major J. F. Presnell, commandant at Camp Sherman, Chillicothe, Ohio, who has been visiting her husband for the past three weeks, returned to Chicago yesterday to take charge of the bank workers in the "Pershing Patriot Week," Aug. 15 to 22 inclusive.

The Chicago Navy Auxiliary of the Red Cross reports the following war relief articles as having been made by that group to Aug. 1, 1918:

Surgical dressings	299,025
Comfort kits	42,255
Hospital garments	21,216
Woolen garments	40,695
Civilian relief garments	5,003
Special drive emergency kits—	
Large bags	10,000
Small bags	10,000
Housewives	10,000
Total output	433,194

* * *

French Band on the Pier.

The French Military band will give a formal program on Sunday night, starting at 8 o'clock, on the Municipal pier. Gabriel Pares will conduct the organization of fighting musicians. The concert will not displace the Civic Music association's regular "sing" on the pier, however; for the night's proceedings have been arranged to include some community singing under Irving Jones, with Isaac Van Grove as accompanist.

GIRLS, LISTEN!

This Is Lieut. H. Palmerson Williams, Whom Marguerite Clark Is Going to Marry. I ASK You, Aren't Some People the Lucky Ones, Though?

THE SUCCESSFUL HOME GARDEN

BY J. F. H. HEIDE.

No. 157.

QUESTIONS AND ANSWERS

Q.—[1] Does your Sunday planting bulletin represent the absolute limit of what can still be planted? [2] What can still be planted if the gardener is willing to take a reasonable chance? —W. E. F. and others.

A.—[1] It represents the limit with absolute safety. [2] Turnips, sow early varieties till Aug. 10; Kohlrabi plant seedling plants till Aug. 15; leek, plant seedlings till Aug. 10; spinach, sow till Sept. 1; radishes, sow midsummers till Aug. 15, then earlies till Sept. 1; endive, sow till Aug. 10; head lettuce, sow till Aug. 15; chervil, sow till Aug. 15.

Q.—A white worm about one-half inch long is working in the stem of my pumpkin vines, near the root. [1] What are they? [2] What can I do? The vines are dying.—G. E. H.

A.—[1] Stem borers. [2] If not too late split the stems with a thin bladed knife and hook out the borers with a bent wire. Cover some of the next joints with soil and try still to develop a new root system. Destroy all dead vines by fire to prevent the larvæ from pupating. Harrow or otherwise work the soil in autumn to expose the existing pupæ to killing frosts. Next spring plant extra early varieties as traps, cover some of the joints when the plants begin to vine, and destroy the vines as soon as the early crop is gathered, in order to kill the larvæ and unhatched eggs.

Q.—[1] What is the best time to apply wood ashes to peonies? [2] What is the best fertilizer for currant bushes and when should it be applied? [3] What is the best fertilizer for strawberries and when should it be applied?—A. C.

A.—[1] End of April to beginning of May, when leaves begin to develop. [2] Cow manure after the first fruiting year. In your light western Michigan soil trench in around each bush 55 pounds in October and repeat in alternate years. [3] In addition to the winter mulch forked under in spring hardwood ashes drilled in both sides of rows or dusted over the surface and hoed under in late autumn or early spring.

Q.—Kindly tell me what you can about the raising of potato onions. I planted the sets this spring. When should they be taken up and when planted for early spring use.—J. H.

A.—Potato onions are a variety of multiplier onions, small brown sets which produce big onions the first year; the large again planted, producing underground small onions the second year. They are not much used in the United States. One variety of multipliers produces the same size annually. The sets you planted are probably shallots. Take them up when the tops are down and partly dried. Plant wnriter mulched onions in October for early spring use.

CLUB NOTES

The Chicago Woman's Patriotic association will hold a regular meeting at the Auditorium hotel Aug. 15 at 12:30. Friends are invited.

The hour for the course of lectures on "Pressing Problems of Today," given by Miss Alice Henry at the Woman's City club, has been changed to 3:30 p. m.

Aug. 13, 1918, is the one hundredth anniversary of the birthday of Lucy Stone, who has been called "the morning star of the woman's rights movement." In honor of the pioneer, the Illinois Equal Suffrage association, of which Mrs. Grace Wilbur Trout is the president, will have a "federal amendment tea" the afternoon of that day from 2:30 until 5:30 p. m. at suffrage headquarters, 603 Tower building. Friends of suffrage are invited.

'Bound In Morocco' Seems Not Bound to Win Plot Fans

"BOUND IN MOROCCO."
Produced by Artcraft.
Directed by Allan Dwan.
Presented at Orchestra hall.
THE CAST.

The boy	Douglas Fairbanks
The girl	Pauline Curley
Her mother	Edytha Chapman
Ali Fah Shush	Tully Marshall
Pasha El Harib	Frank Campeau
Kahl Maheddi el Menebbi	Jay Dwiggins
Chief of the bandits	Fred Burns

By Mae Tinée.

To be perfectly honest and impartial and all those things which critics are supposed not to be, let it be said that the Mack Sennett comedy and not "Bound in Morocco" is the motif that prompts the laughs at Orchestra hall this week.

I'm afraid I can't explain the plot of this latest Fairbanks film so that you could understand it, for the exceedingly good reason that I don't know myself just what it's all about. There's a great deal of sandy desert and Moors who say "S-h-h-h-h!" There's a great deal of Mr. Fairbanks doing his usual acrobatics. There's a harem filled with wriggling ladies and a fair American girl in distress. There are some startling costumes and some hard riding.

The average audience, however, I think, prefers a more definite plot and would rather have beefsteak than whatever is the official name for Moroccan hash. The Sennett comedy, however, is really quite funny. Orchestra hall also is pleasantly cool.

* *

MOVIE COMMENT

A military carnival is to be given at the Essanay grounds and studio, 1333 Argyle street, today and tomorrow under the auspices of the ladies' auxiliary, unit 350, Illinois Volunteer corps, of which Capt. Richard N. Woodman is commander. A motion picture will be made of unit 350 and also of those on the grounds. Here's your chance to break into the movies.

I had a nice chatty letter from Bryant Washburn yesterday. He is busily working on his first Paramount picture, "The Gypsy Trail." He says he and Mrs. Washburn and "Sonny" are enjoying California. He also says that there is a regular colony there of old Essanay folk, including Henry Walthal, Taylor Holmes, Fred Wright, Neil Craig, and Harry Steck.

LOOP FEATURE FILMS

ALCAZAR, 69 West Madison—"The House of Mirth," drama.

BANDBOX, Madison near La Salle—"For Husbands Only," with Mildred Harris.

BIJOU DREAM, 114 South State—"A Pair of Silk Stockings," with Constance Talmadge.

BOSTON, Clark near Washington—"The House of Mirth," all star cast.

CASINO, 58 West Madison—"The Geezer of Berlin," comedy.

CASTLE, State near Madison—"The Danger Mark," with Elsie Ferguson.

GEM, 450 South State—"Red, White, and Blue Blood," with Francis X. Bushman and Wanda Hawley.

LYRIC, State near Jackson—"A Man's World," with Emily Stevens.

ORCHESTRA HALL, 216 South Michigan—"Bound in Morocco," with Douglas Fairbanks.

ORPHEUM, State near Monroe—"Friend Husband," with Madge Kennedy.

PASTIME, 66 West Madison—"Maid of the Storm," with Bessie Barriscale.

PLAYHOUSE, 410 South Michigan—"Conquered Hearts," with Marguerite Marsh.

ROSE, 63 West Madison—"We Can't Have Everything," with Kathlyn Williams.

STAR, 68 West Madison—"For Husbands Only," with Mildred Harris.

WORLD, 61 West Randolph—"The Landloper," with Harold Lockwood.

ZIEGFELD, Michigan near Seventh—"A Nine O'Clock Town," with Charles Ray.

Bright Sayings of the Children

"The Tribune" will pay $1 in thrift stamps for each original saying printed. The story told must never have been printed in any magazine or paper. It is not possible to use manuscripts or return unavailables, contributions. Please write on one side of the paper. Address bright sayings to Aunty Sue, "Tribune" Tribune.

Gay, my grandson, was spending the night with us without his parents. When it came time for him to go to bed I told him to come upstairs and I would rock him to sleep. (His mother doesn't do this.) After getting him ready he seemed to have forgotten about it, so I put him into his bed without rocking him. I was just going to leave the room when he looked up with a grin and said: "You said you'd rock me."

J. M. G.

During the last Liberty bond drive the teacher of the first grade had told her pupils to go about the neighborhood and induce people to buy Liberty bonds. So 6 year old Jane went to one of the neighbors who had already subscribed. "You see, I have my Liberty bond flag in the window," she said to Jane. "Well," said Jane without hesitation, "you have another window!"

B. S.

Bob was to have a birthday party. His best friend, Dick, met him in town the day before. "Say, kid," he asked, "what do you want me to bring you?" Bob, who was saving for a bicycle, replied: "If it's all the same to you, Dick, I'd rather you'd give me the money." The following day as Bob's mother received the little guests, Dick presented 25 cents, saying: "Mrs. G., Bob said he'd rather have the money."

A. C.

NOTES ON THE OPERA IN RAVINIA

"Romeo and Juliet" cuts well for the special conditions of Ravinia Park; the edition there gives the lovers in the garden, in the Friar's cell, and in the tomb, so that it is mainly a matter for tenor and soprano. That is just what Gounod's opera was for the sensational crowds at Mr. Campanini's revival, which represented, perhaps, the best ensemble performances in the American annals of the work. Ravinia's restoration of the tabloid on Wednesday night was in happy conditions: no place else within sight or sound of Lake Michigan was so cool and grateful; and the crowd was large for midweek, and eager.

Miss Lucy Gates was Juliet, for the first time in the neighborhood and she compelled the kindly attitude by sending out word, before the curtain went up, that she never, never said she was better than Galli-Curci, and that it was her agent who said it, and that she thought such things were perfectly foolish, anyway. They are, perhaps. An enraged penman for the Evening Post of New York City, the seasoned and generally continent Mr. Finck, put her to this trouble. Anyway, Miss Gates isn't better than Galli-Curci, as yet; and she is a pleasant summer-night singer of Gounod's caressing tunes, with the insistence of her sisterhood in drawing attention to the circumstance that Gounod put them into circulation in a day when Mr. Hoover was not in austere authority over sugar.

Mr. Harrold's Romeo would, no doubt, have been better on Wednesday if he had not sung Des Grieux on Tuesday, when he was, nearly, all the way, at his Ravinia best—and that is the best he has thus far provided in the neighborhood. Mr. Rothier gave the expected account of the Friar's music: his was lovely and right singing in the idiom to which he reacts with ease and exactness. He had been like that on Tuesday, too, for his brief moment as the elder Des Grieux in the San-Sulpice episode of "Manon."

"Manon," like "Romeo and Juliet," reduces nicely for the Ravinia timetable, with the most alluring parts of Massenet's patrician score in use. It serves as more than an added opportunity for the versatile Miss Muzio, for it is, as cast, one of the best items in the catalogue for Ravinia's summer. She, it seems, is new in Massenet's version, although an experienced Manon in Puccini's, which is not what Mr. Wilson would call identic. She is so good a Manon in Massenet's that she would provide the accomplice for whom Muratore importunes whenever the piece is put on by Mr. Campanini. I know no better way of praising this clever loan from the Metropolitan.

Muzio was Santuzza again last night; and tomorrow night she will be, for the first time, Butterfly in the opera which, of all the repertoire, is best beloved by the Ravinia clientèle. The Chicago Symphony gives concerts today, tonight, and tomorrow afternoon, with Milo Picco as the soloist in tonight's.

"Martha," which was scheduled for Sunda ynight, is postponed: Mr. Rothier, who has been taking on new rôles, wishes more time for Plunkett, which is one of them. "Lucia," with Miss Gates, will be given instead.

F. D.

Tribune Cook Book

BY JANE EDDINGTON.

Bake Your Herring.

It is easy enough to find excuses for not using fish. One of the far fetched excuses is that the smell of the frying is objectionable, even when it is flat frying or sautéeing, as in cooking panfish. And there is the other excuse that it takes fat, even for that, but if we cannot salvage enough fat from the meats we use, if we use any at all, for such services, we are not clever. Besides the present prospect is that we shall have salt pork enough for economical use in such cooking. It is always patriotic to use home grown pork, since it is a true local product, and is not in any quantity that could be profitably transported. Most likely in using it we refrain from using other foods which had to be transported.

But if we do not want to fry even the true panfish, like perch and herring we can bake them. About the only recipes to be found in the cookbook of the immortal Mrs. Beeton for cooking herring, which fish the English consume in greater quantities probably than any other people in the world, are for baked herring.

These recipes are not worth following to the letter probably, but they do contain a suggestion. In each case she prescribes twelve herring and some vinegar. In one case the seasonings are salt, pepper, and one or two Spanish onions. In the other she adds what is certainly an excess of spices, bay leaves, cloves, allspice, mace, and cayenne.

In the first recipe the fish are split open, the backbone removed, and then beginning with the neck, the fish are rolled and packed closely in a pie dish, covered with thin slices of onions, and the dish half filled with equal quantities of vinegar and water, and then they were baked slowly. The fish are to be served in the dish, but the direction is to remove the onions when the fish are done.

Probably this recipe was intended for the sea herring, which are larger than our fresh water herring, but as this makes a sort of potted fish there is no reason why the fresh water herring would not be more delicate for it than the larger fish. A recipe similar to or exactly like the above is to be found in several of the English cook books. In one of them it is followed by a recipe for boiled herring, which reads: "Wash, scale, and gut them, sprinkle with a little salt, and dip them once in vinegar; skewer them securely with their tails in their mouths, put them into boiling water, simmer very gently until done, twelve minutes, and take out immediately."

We in America usually remove both the heads and the tails from our fishes, but it is not the practice in other countries. A Scotch recipe for boiled herrings reads: "Clean the fish and remove the eyes; put the tails through the eye holes and boil gently in water, to which one-half teacup of vinegar has been added."

The Scotch cookery book from which this recipe was taken puts "or potted" into the title of its recipe for baked herring. The fish are boned and rolled, packed closely with flour, pepper, and salt strewn over them, and then vinegar and water added. It says that another way is to steam them. For six herring only about a half cup of liquid in all is prescribed.

The Pearl Shop

Fancy Diamond Rings

A FREDERIC'S diamond ring represents the highest skill of the worker in precious metals. It is an exquisite, hand made mounting of platinum containing fine diamonds and the choicest quality of Frederic's pearls.

As an example, at $1,200 we have a ring which, if the pearl were real, would cost $1,200. Yet the two would be exactly alike in appearance.

Frederic's

Makers of Classic Jewelry
Shown Best Washington Blvd.
Hotels Chicago Bds.

AMUSEMENTS

'Xtra! 'Xtra!
Champions of the Fistic Arena
Will Compete in 15 Real Bouts for the Benefit of the Soldiers' Army Overseas Fund.
Camp Grant vs. Ft. Sheridan
JESS WILLARD, JACK DEMPSEY, HENRY LOWARD
and many other Ring Celebrities who volunteered their services.
Seats on sale at The Hub, Jackson Park and State; Bloom & Mayer's, 1 E. Jackson, and all the leading hotels.
COMISKEY PARK
Saturday Afternoon, Aug. 10

JONES, LINICK & SCHAEFER
McVicker's
CONTINUOUS VAUDEVILLE
11 a. m. to 11 p. m.
Come Any Time!
5TH BIG WEEK
8 BIG ACTS
Days 10, 15, 25c. Nights 15, 25, 50c

PALACE || Tonight
POP. MATINEE TOMORROW
NEW YORK WINTER GARDEN FUN AND MUSIC SPECIALS
"DOING OUR BIT"
With
HENRY LEWIS CHIC SALE
JAS. J. CORBETT
WONDEROUS BEAUTY CHORUS

LA SALLE — TONIGHT
A BIGGER HIT THAN "OH, BOY" OR "LEAVE IT TO JANE"
OH, LOOK!
WITH THE
DOLLY SISTERS—HARRY FOX
AND CO. OF 50—MOSTLY GIRLS
MAT. TOMORROW

OLYMPIC MATINEES WED. & SAT.
STARTING SUNDAY, AUG. 11
SEATS NOW
AUGUSTUS PITOU, Inc., Presents
FISKE O'HARA
IN A NEW ROMANTIC PLAY
"MARRY IN HASTE"
BY ANNA NICHOLS
EVENING PRICES, 25c TO $1.50

MAJESTIC SUPREME VAUDEVILLE
"ON THE HIGH SEAS"
With Robert Holden & Bennett Johnson
Fisher Hawley & Co. Ray Fern & Co.
AL HERMAN
Jack Alfred & Co. Marjorie Dreer & 8 Australian Creations
CECIL CUNNINGHAM
NIGHTS 15-25-50-75c | MATS. 15-25-50c DAILY, SAT. & SUN. | 75c & $1

$1.50 TONITE
$1.00 MAT. TOMORROW
GARRICK
Jack Norworth's Revue
ODDS & ENDS OF 1917
TWO BRAND NEW BOOKS
BY JACK NORWORTH

STUDEBAKER
Monday Night: Seats Now
"The Garden of Paradise"
A New Play by Edward Sheldon, Author of "Romance," "Salvation Nell," Etc.

BLACKSTONE THEATRE | MATINEE TOMORROW
EVENINGS, 8:30. MATINEES, 2:30.
HENRY MILLER
RUTH CHATTERTON
A MARRIAGE OF CONVENIENCE
TICKETS SOLD AT BOX OFFICE ONLY

CORT | SUMMER PRICES | Last 2 Weeks
MARIE CAHILL
IN A JOLLY COMEDY WITH SONGS
JUST AROUND THE CORNER
Popular Mat. Wed., 50c to $1.00—Best Seats Sun. & Sat. Mat. 50c to $1.50 (Except Sat. Nov.)

WOODS THEATRE
FRIENDLY ENEMIES
MATINEE TOMORROW AT 2:15

GEO. M. COHAN'S GRAND
Laughing Hit of the Season
PATSY ON THE WING
A New Comedy by Edward Peple, with PEGGY O'NEIL—VICTOR MOORE
And Prominent Associate Players

POWERS' | $1 Mat. Tomorrow | Phone Mat. Daily
MAY ROBSON
Last 2 Weeks
In "A LITTLE BIT OLD FASHIONED"
Tickets Sold at Box Office Only

RAVINIA PARK 3 P. M. and CONCERT at 6:15
Chicago Symphony Orchestra (60 men)
Hageman conducting. Soloists
Piano and A. Zakrevsky. Tomorrow
Butterfly" Sunday, "Martha" at
Take C. & N. W. Ry. or N. W. "L" with North Shore Electric to Fort Gate

Tobey Semi-Annual Sale

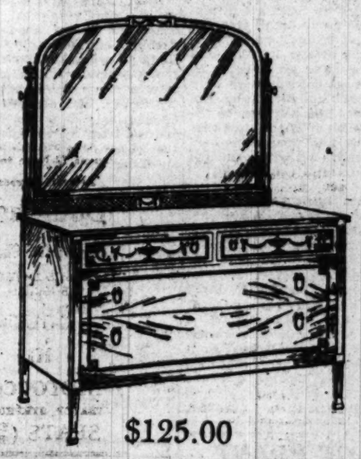

$125.00

The Adam dresser illustrated here is a wonderful bargain:

1.—It is *fifty-six inches wide.*
2.—It is correct in design and beautiful in its proportions.
3.—All the carvings and other details are carried out in the dainty manner of the Adam type.
4.—It is a fine example of cabinet work, exquisitely finished inside and out.
5.—At its original price of $180 it was very reasonably priced; at the sale price of $125 it is a remarkable bargain.

Bed to match, former price $150, sale price $105.
Chifforobe to match, former price $170, sale price $119.
Toilet table to match, former price $156, sale price $109.

This suite can be had in either brown mahogany or old ivory enamel.

There are hundreds of other bargains in this sale as good as this—furniture for every room in the house, at prices to suit all purses.

The Tobey Furniture Co.
Wabash Avenue and Washington Street

Douglas Oil

Made From the Heart of the Corn Alone — *For Best Salads and Butter Cooking*

For Salads and All Cooking

This delicate salad oil, made from the heart of corn, is also de luxe shortening, as users soon find out. It is delicate as butter for making cake, equally good for pastry. Use spoonful to season vegetables and meats when they are cooking. And always for frying, because Douglas Oil is so digestible and doesn't smoke or smell.

Get the Douglas Recipe Book

And learn how best to use this new food luxury. It tells how to cook for flavor and also for food value, how to dress appetizing green salads in ways you never knew before. The Douglas Recipe Book is free. Write for a copy direct to us or our selling representatives.

DOUGLAS COMPANY, Cedar Rapids, Ia.
Makers of Foods from Corn (60)
Selling Representatives
The Alden Speare's Sons Co.
E. South Water Street, Chicago, Ill.

HELP SAVE WOMAN POWER

FEDERAL COUPONS GIVEN FREE

Abolish the senseless drudgery of washday in *your* home. Save time, money and labor by purchasing a

FEDERAL ELECTRIC WASHER

$5 DOWN BALANCE ON MONTHLY PAYMENTS

to Commonwealth Edison Company customers.

Come in and see this washer, or phone Randolph 1280—Local 216, and a representative will call.

It does all the work of washday, even the wringing—and does it quicker and better. It is unquestionably the most economical purchase for the home that you can make.

ELECTRIC SHOP—72 WEST ADAMS STREET

Branch Stores

AUSTIN: 5646 West Lake Street
BROADWAY: 4523 Broadway
LOGAN SQUARE: 3137 Logan Boulevard
SOUTH CHICAGO: 9163 South Chicago Avenue

McJunkin Advertising Company, Chicago

AMUSEMENTS

GREAT NORTHERN HIPPODROME
THE MARRIAGE OF KITTY
Three-Act Comedy
BEST VAUDEVILLE FEATURES
4 Performances Daily—1:30, 3:30, 7:30, 9:30 P. M.
PRICES 10-20-30c—NEVER HIGHER

AMUSEMENTS

COLUMBIA | AFTER 6 EVER | BURLESQUE
NOW | BOBBY SYDELL'S | LONDON BELLES
NEXT WEEK | BILLY WATSON'S BEEF TRUST

Advertise in The Tribune

Society and Entertainments

Women of Colony at Lake Geneva Press War Work

The women of the lake shore colony at Lake Geneva meet every Tuesday at the residence of Mrs. Frederick D. Counties to make kits for the naval auxiliary of the Red Cross, of which Mrs. Counties is chairman. Among those who met last Tuesday were Mrs. Simeon B. Chapin, Mrs. Mary J. Wilmarth, Mrs. William Wrigley Jr., Mrs. Henry Bartholomay, Mrs. John J. Mitchell, Mrs. George H. Parker, Mrs. Harold Hartshorn, and Miss Elizabeth Chapin.

Miss Jessie Henderson of London is the guest of Mr. and Mrs. William C. Egan at their residence, Lean-To, on Lake Geneva Bay road. Miss Henderson is on the board of women managers who inspect the girl worker in munition factories in England, and has worked in the factories. She witnessed the burning of the first Zeppelins that attempted to raid London and saw a troop ship torpedoed on her way to New York, where she arrived last week.

Mrs. Noble Crandall of Ravinia was hostess at a luncheon party yesterday at Robo-Link Country club.

Lieut. and Mrs. Francis J. Kitchell of 6122 Harvard avenue are receiving congratulations on the birth of a son at Battle Creek, where Lieut. Kitchell is stationed.

Mrs. Eugene M. Barnhart of Chicago and Washington will be among the entries at the Greenbrier Country horse show to be given today and tomorrow on the private course at The Meadows. Thornton Lewis' beautiful estate at White Sulphur Springs, W. Va. Mrs. Barnhart will ride Canteloupe, a horse which she purchased this spring. Her husband, Capt. Barnhart, who recently received his captaincy, is at the Springs for a two weeks' leave of absence before going overseas and will attend the horse show. The horse show cotillion, which is annually given for the younger set and is a gala affair, will be tonight.

Mrs. David G. Hamilton and her daughter, Mrs. Edwin W. Ryerson, of 910 Lake Shore drive, are among the recent arrivals at White Sulphur Springs.

Miss Agnes Foreman, Mrs. Joseph Medill Patterson, Mrs. Samuel T. Chase, Mrs. A. H. Lamm, Mrs. P. J. O'Keefe, Mrs. Kellogg Fairbank, Mrs. Samuel Insull, Mrs. Frederick D. Counties, Miss Marie Rozet and Mrs. Frederick Tahl will be among the hostesses at the tea to be given Monday afternoon from 3 until 5 o'clock in the La Salle hotel by the women's committee of the war savings committee of Cook county. The tea is to inaugurate the "Pershing Patriot Week," which will be from Aug. 15 to 22.

Mrs. William Wrigley Jr. was hostess yesterday at the second of a series of four bridge and knitting parties given on Thursdays of this month at the Lake Geneva Country club for the benefit of Holiday home.

Mrs. Hpbert Burnham and family of Evanston have opened their cottage at Lover's leap on Mackinac island for the remainder of the summer.

Miss Constance E. McArthur, daughter of Dr. and Mrs. Lewis L. McArthur of 4724 Drexel boulevard, is visiting her sister-in-law, Mrs. Selim W. McArthur of 4756 Ingleside avenue, at her summer place on Mackinac island.

T. J. Foley and Miss Celia Foley are spending this month in Petoskey, Mich. Other Chicagoans at Petoskey are Mrs. Ann K. Sullivan, Mr. and Mrs. H. C. Simonds, Mrs. Blanche H. Hathaway, Mr. and Mrs. H. W. Blakeslee, L. M. Pennington, H. S. Stanton, and Thomas H. Burns.

The Eleanor association camp at Lake Geneva has been well filled all summer with the girls from the numerous Eleanor clubs in the city. They went to Camp Steever for the band concert and evening drill. Miss Florence D. Bartlett, daughter of Adolphus C. Bartlett, whose summer residence is on the bluffs, is secretary of the association.

Mrs. Marjorie Robbins Frazier

Mrs. Marjorie Robbins Frazier, daughter of Mr. and Mrs. George B. Robbins of 4805 Drexel boulevard, will be married to Robert P. Caldwell, formerly of Cincinnati, this afternoon at 5:30 o'clock in the residence of her parents. The wedding will be very quiet with only the families and a few friends present. Mr. and Mrs. Caldwell have taken an apartment at 185 East Chestnut street for a few months.

Chicagoan to Wed Washington Girl

Miss Louise Lamson-Scribner and Edmund Taylor Perkins will be married at Saint Mark's Church, Evanston, tomorrow morning at 11 o'clock.

Miss Scribner is an artist, the daughter of Prof. F. Lamson-Scribner of the department of agriculture in Washington. Mr. Perkins is a consulting engineer and president of the Edmund T. Perkins Engineering company.

He is a member of the University club, Iroquois club, Engineers club, Glenview club, Chicago Engineers' club, New York City, and the Chevy Chase club of Washington.

* *

ENGAGEMENTS

Mr. and Mrs. C. S. Jorgensen of 2737 North Troy street announce the engagement of their daughter, Helen, to Leo S. Maloher, who is stationed at Harvard university, Cambridge, Mass.

Sun Melts Many Hearts, Causing Flow to Ice Fund

More than 600 convalescent mothers have been given rest, medical care, and proper nourishment this season at THE TRIBUNE hospital at Algonquin, and their children have been cared for in adjoining camps, so that when they returned they were well and strong.

The fund was increased $100 through a contribution of Mrs. G. F. Swift, who gave $25 also to the babies' free ice fund.

Following are the day's contributors to the hospital fund:

Mrs. G. F. Swift	$100.00	Elizabeth White	5.00
Mrs. W. H. Croft	10.00	Mrs. F. A. Watkins	5.00
Mrs. E. L. L. Wilson-av.	10.00	Mabel T. Brownaugh	5.00
Mrs. Edwin R. Armstrong	10.00	Adelene Tallman	2.50
J. H.	5.00		
Day's total			$ 152.50
Previously acknowledged			1,557.00
Total to date			$1,709.50

The fund for ice for tenement babies passed the $3,000 mark with the day's contributions. Thousands of infants have been helped, and undoubtedly the fund has saved the lives of many babies. Following is, the list of contributors:

Emily C. Battelle	$ 5.00	Julia A. Levi	2.00
Mary Jane Read	2.00	Adelene Tallman	2.50
R. M. B. club.	5.10	Mrs. W. H. Croft	10.00
A friend	3.00	Maurice Stein	2.00
Helen H. King	5.00	Weigle	2.00
In memoriam, L. B. M.	10.00	Mrs. S. L. Eisendrath	10.00
Anonymous, Riverside	1.00	Mathilda Hirsch	2.00
A. M. G.	5.00	Frederic and Richard Stein	10.00
Mrs. Sophia Engel	5.00	Mrs. Schjoldiker	1.00
Armstrong Paint and Varnish works	10.00	Mrs. H. G. Brady	1.00
Mrs. Edwin R. Armstrong	10.00	Elinor F. Wolf.	2.00
Lorena Stubs	2.00	Beatrix Barker.	5.00
Mrs. W. O. and Mrs. H. A. Brassert	5.00	Mrs. G. F. Swift	25.00
Mrs. F. A. Watkins	5.00	Laura M. Smith	1.00
Mrs. Samuel Adams	10.00	A. T. & O.	2.75
Lakeside, Mich.	1.00	Business woman	1.00
A friend	1.00	Mrs. F. W. Parsons	1.00
Stanley and Dick	5.00	Elisabeth White	5.00
Batavia, Ill.	5.00	L. W. B.	2.00
Colton and Martha Storm	5.00	In memory of Herman and Augusta Moses	10.00
A friend	5.00	Elizabeth G. Baker	5.00
Josie S. Buhl	5.00	William and James	2.00
Mrs. Morry W. Spitz	5.00	Day's total	$224.35
Bertha A. Ullman	5.00	Previously ackn'l'ged	2,821.76
James and Mary Jane Roberts	2.00	Tot. to date	$3,046.11

The hot weather has made the need for funds much greater. Contributions for both funds may be made to THE TRIBUNE.

230-234 So. Michigan Blvd.

GREENE'S

230-234 South Michigan Boulevard
Near Jackson Boulevard
Railway Exchange Building, Ground Floor

Taffeta Dresses Silk Coats
Cloth Suits Silk Suits Cloth Coats

WILL CLOSE OUT

No C.O.D.'s $10.00 No Exchanges

Every Garment in Lot Up to $45
190 to Be Closed Out

Slightly Soiled Linen, Voile Dresses to Be Sold Out

SELECT ANY GARMENT in this lot up to $20..... $5.00

"OVER HERE"

THE TRIBUNE is in receipt of a copy of Over Here, a magazine gotten out semi-monthly by the men of the American expeditionary forces stationed permanently at Havre. A considerable number of the readers of the magazine are Chicagoans.

The magazine was sent by Sergt. Edward Morgan, contributing editor. Sergt. Morgan is the son of W. J. Morgan of 610 Medinah building.

Over Here is a twenty-two page pamphlet and contains a wide variety of contributions, informative, poetical, anecdotal, and otherwise. It also contains a liberal supply of "ads" of Havre business men.

The magazine was born on July 4.

The Salvation Army Asks Aid to Aid the Army of Salvation

On Monday there will be more Salvation Army girls in Chicago than the average citizen ever expected. In sixteen booths in various prominent loop locations there will be the sunny smile of the lassies under the chic bonnets of the guild and there will be flowers for sale in aid of the Salvation Army campaign for war funds.

To be without a flower each day of next week will be as bad as going without a Liberty bond. A flower will attest the desire to help the Salvation Army help the army of salvation. In every hotel there will be a booth and more lassies and bonnets and flowers.

A call for young women to assist was made yesterday by Brigadier Fletcher Agnew. Exemption district committees will meet tonight with E. N. Myers of the State Council of Defense, who is in charge of the campaign, to plan their parts of the week's program.

There will be a Salvation Army luncheon today in Grant park and the guests will be 300 soldiers from Fort Sheridan. There will be fried chicken, sandwiches, boiled eggs, pickles, and fruit, and coffee, and cigarets—and there will also be the famous doughnuts made from the recipe that has become famous the world over—1,000 of them, just as they are given the boys in the trenches.

OBITUARY.

Veteran of Sherman's March to Sea Is Dead

Funeral services for Ferdinand V. Gindele, retired cut stone contractor, for fifty years identified with building construction in Chicago, will be held at the Evangelical Lutheran Emanuel church, Ashland boulevard and Twelfth street, at 3 p. m. today.

Mr. Gindele was a native of Bavaria, born July 17, 1842, and a resident of Chicago since 1852. When the civil war began he enlisted as a private in Company A, First Illinois light artillery. He participated in Sherman's march to the sea and all engagements in which the western army took part. He was a member of U. S. Grant post, No. 28.

Mr. Gindele, who resided at 1124 South Euclid avenue, Oak Park, was a victim of pneumonia.

Andrew J. Hitt, Railroad Official, Dead; Long Ill

Andrew J. Hitt, Chicago freight agent, former general manager of the Chicago, Rock Island and Pacific railroad, died yesterday in his home at 7128 Yale avenue. He had been ill for a long time.

Mr. Hitt was born in Ottawa, Ill., Jan. 31, 1849. He began life as a switchman. He was a conductor and became a division superintendent of the Rock Island in 1882. In 1901 he was made temporary general manager. After one year in that service he became Chicago agent. At 13 he was a drummer boy in the civil war.

Mr. Hitt was a Mason and a member of the G. A. R. He is survived by the widow, two daughters, and a son. The funeral will be tomorrow with interment in Oakwoods.

THERESA EHRLICH, aged 80, widow of Bernard Ehrlich, who died a year ago at the age of 90, died Aug. 7 at the home of her son, Joseph, 1819 Waveland avenue. She came to this country in the year 1839 from Prague, Bohemia.

The Barrells in Canada.

Mr. and Mrs. Finley Barrell of Lake Forest are spending August in Algonquin Park, Canada.

DEATH NOTICES.

BACH—Leopold Bach, Aug. 7, age 73 years, beloved husband of the late Julia Einstein Bach and fond father of Isaac M., Clarence L., and the late Henry Kay Bach. Funeral Friday at 2 p. m. from his late residence, 4801 Vincennes-av., by automobiles to Mount Mazariv.

BEAUBIEN—Private Harry F. Beaubien, Co. K, 35th Inf., Yuma, Ariz., beloved son of Frank H. and Bertha C., brother Edgar F. and Albert H. Beaubien and Sadie K. Everhart. Services at chapel, 2701 N. Clark-st., 1 p. m., Aug. 9. Burial private, cremation.

BERGSTROM—Tullia K. M. Bergstrom, Aug. 7, 1918, at her residence, 7549 Coles-av., widow of the late Dr. R. A. Bergstrom and mother of Elizabeth T. B. and Ines P. M. Funeral service Saturday, Aug. 10, at 3 p. m. Interment at Oakwoods cemetery.

BODDIE—George Boddie Jr., for several years associated with his uncle, John T. Boddie of John T. Boddie & Co., at 8 S. Dearborn-st., Chicago, after a serious illness of more than a year, at El Paso, Tex., yesterday. The interment will be at his ancestral home at Lafayette, Christian county, Ky.

BOEKE — Theresa Boeké, Aug. 8, beloved mother of N. Laidlaw, grandmother of Robert F., Marion, and Olga Laidlaw. Services at the late home, 5317 Glenwood-av., Saturday, 3 p. m. Interment Graceland, private.

CRIMMINS—The Rev. David J. Crimmins, Aug. 8, beloved brother of Sister Mary Louise, Sisters of the Holy Cross. Office for the dead will be recited Aug. 9 at 8 p. m. Funeral Saturday, Aug. 10, at 10 a. m., from St. Leo's church; high mass will be celebrated; by autos to Mount Olivet. Friends wishing information call Yards 175.

FLANAGAN—Frank Flanagan, Aug. 7, 1918, beloved husband of Mary, nee Gordon; fond son of James and Mary Flanagan, brother of Patrick, James and the late Catherine E. Ames and John Flanagan. Funeral Saturday, Aug. 10, from residence of his brother, Patrick Flanagan, 5144 W. 39th-st., at 9 a. m., to Nativity church, where solemn requiem mass will be celebrated, by auto to Mount Olivet. For information call Kenwood 1260.

GINDELE—Ferdinand V. Gindele, beloved husband of Caroline, nee Haverland; father of Mrs. Ida Klinghell, Dr. George W., and Ferdinanda, brother of Charles W. Gindele and the late Franz, Mrs. Ida Jordan, and George A. Gindele, at his residence, 1124 S. Euclid-av., Oak Park, Ill., Aug. 7. Member U. S. Grant post No. 28. Funeral services will be held at Evangelical Lutheran Emmanuel church at 3 p. m. Friday, Aug. 9, thence by autos to Wunder's cemetery.

GRUMBINE—Rebecca S. Grumbine, beloved wife of late Moses Grumbine, brother of Eugene E. Grumbine. Funeral from her late residence, 920 E. Cornelia-av., Saturday, 10 a. m. Interment in Rosehill.

HITT—Andrew J. Hitt, Aug. 8, 1918, at his residence, 7128 Yale-av., husband of Ettie G. and father of Curtis F., Ada, and Ethel. Member of Khurum lodge No. 113, A. F. & A. M., and Minneapolis consistory No. 2 of Minneapolis, Minn.; Normal Park chapter No. 210, R. A. M.; Englewood commandery No. 59, K. T., and George G. Meade post No. 444, G. A. R. Funeral services at the Englewood Masonic temple Saturday, Aug. 10, at 2:30 p. m., under the auspices of Englewood commandery. Interment at Oakwood.

HOUGER—Nettie Houger, beloved wife of the late C. K. Houger, fond mother of Clarence, Arthur, and Albert, at her residence, 1455 N. Oakley-blvd. Funeral notice later.

HURLEY—Mary A. Hurley (nee Spearman), beloved wife of the late William, mother of Joseph F. and Mrs. Charles A. Leamy, sister of Mrs. H. Hunter, Mrs. F. Rochefort, August, John, Frank, and the late James and Patrick Spearman. Funeral Sunday at 10:30 a. m. from late residence, 4431 W. Van Buren-st. to St. Mel's church. Burial at London, Ont., Canada.

JOHNSON—Jonas A. Johnson, Aug. 6, aged 49 years 4 months 26 days. Beloved husband of Augusta, father of Mrs. Roy Markward, Anna, Alva, and Vera Johnson. Funeral from late residence, 448 Ferdinand-av., Friday at 2:30 p. m., to Messiah Lutheran church, Iowa and Waller, Austin. By autos to Forest Home. Washington and Montana papers please copy.

KEHOE—Thomas Kehoe of 2618 N. Campbell-av., beloved husband of Jewel, nee Richards; father of Marie, Frank, James, Charles, and Kathryn. Funeral Saturday at 9 a. m. from funeral chapel, 2168 N. California-av., corner of Palmer-av., to St. John Berchman's church, where high mass will be celebrated; autos to Mount Carmel. Please omit flowers. For reservations phone Humboldt 2773.

MOUNS—Albert Mouns, aged 56 years, husband of the late Minnie L. Mouns, father of Helen M. Markman, Albert F., and Mildred Mouns. Funeral notice later.

PEACHE—Alfred Peache Sr., Aug. 8, 1918, husband of late Rebecca M., father of the Rev. Alfred Peache Jr., Fred Peache, and Mrs. James Beatty. Funeral private from his late residence, 2247 Giddings-st., Saturday 2 p. m. Interment at Oakwoods cemetery.

RIDGWAY—Lawrence Van Brackle Ridgway, aged 30 years, beloved son of James Vanderveort Ridgway, and brother of Philip and Mrs. Helen Ridgway Weidig, and brother in law of Joy Garretson Ridgway and Adolph Weidig, at San Francisco, Cal., Aug. 4. Funeral services at Graceland cemetery chapel, Monday, Aug. 12, 3 p. m. San Francisco, Los Angeles, Denver, Seattle, and New York papers please copy.

SIEFERT—Martha Siefert, Aug. 7, beloved sister of Mrs. Mathilda Mueller and Mrs. Emma Emmel. Funeral from chapel, 1253-5 N. Clark-st., Saturday, Aug. 10, at 2:30 p. m. Interment private. Kindly omit flowers.

WAKEFIELD—Nellie J. Wakefield, friend and living companion of May H. Jacobs, at Mary Thompson hospital, Aug. 7, 1918. Services and interment at Keokuk, Ia.

WERMUTH—Emma Helen Wermuth, aged 53, Aug. 6, 1918, at her residence, 4070 Broadway, beloved wife of Dr. William C. Wermuth and mother of William C. Wermuth Jr., Capt. Arthur W. Wermuth, sister of Miss Ida Ullrich, Mrs. J. H. Voge of Ocenomowoc, Wis., and Mrs. Martin Hillesman of Medford, Wis. Funeral Thursday, Aug. 8, at 11 a. m., from late residence, to Rosehill cemetery. Waukesha, Wis., papers please copy.

WEYNA—Margaret Mary Weyna, beloved mother of Katherine Prenninger, Minnie Armstrong, Agnes Hanlahan, Annie Barry, and John Felten. Funeral Saturday 9 a. m. from late residence, 2325 Walnut-st., to St. Malachy's church, by autos to Mount Carmel.

WOLFF—William G. Wolff, Aug. 8, at his residence, 1850 Waveland-av. Services Saturday, Aug. 10, 1918, 2 p. m. Interment Montrose.

CARD OF THANKS.

SHAW—We wish to thank our many friends for their kind sympathy in the bereavement of our father.
MRS. B. F. SHAW AND FAMILY.

UNDERTAKERS.

CUNNINGHAM,
Where Your Desires Govern the Price.
6237 Normal-blvd. Went. 456

FREE—MOST beautiful chapel in America, including screened organ and organist.
POSTLEWAIT—GOLDEN RULE PRICES and Golden Rule service; 37 years at one location. 1367 Ogden-av. Phone West 950.

CEMETERIES.

ROSEHILL MAUSOLEUM AFFORDS A final resting place in a tomb of granite and marble above ground, single or family compartments available at moderate prices. ROSEHILL CEMETERY COMPANY. Telephone Randolph 5340. Edgewater 714.

OAKWOODS CREMATORY — OAKWOODS Cemetery, E. 67th-st. and Greenwood-av. Charge for cremation, $35. All lots sold with perpetual care. Phone Hyde Park 81.

GLEN OAK CEMETERY, 127TH-ST.-BLVD.—Single graves with perpetual care, $12.00. 111 W. Washington. Franklin 3811.

1, 2 OR 3 GRAVES, BEST LOCATION in Calvary cemetery. Phone Drexel 8974.

FLORISTS.

CASH GETS FLOWERS FOR HALF—Sprays, $1.65—Wreaths, $3.25 and up.
OHIO FLORAL CO.,
2d floor, 509 S. Wabash-av., cor. Congress-st. Harrison 1464.

Floral Offerings
A. Lange, Florist
25 East Madison St.
Telephone Central 3777—All Depts.

MOTION PICTURE DIRECTORY

DOWNTOWN

FOR HUSBANDS ONLY

Here's a film for summertime—a refreshing, fizzling, perfectly harmless and enjoyable novelty.—Says Kitty Kelly in Herald-Examiner.

"FOR HUSBANDS ONLY" is a crisp comedy and smart of the smart set.—Says Wm. D. Hollander in the News.

Bring Your Wife. She'll enjoy it, too.

BAND BOX
127 W. MADISON

Orchestra Hall
Michigan Ave., bet. Adams & Jackson
Continuous 12 Noon to 11 P. M.
Artcraft Presents
Douglas Fairbanks
IN HIS LATEST SUCCESS
"Bound in Morocco"
ORCHESTRA OF SYMPHONY PLAYERS
ALL SEATS (Except Boxes) 25c

CASTLE STATE, AT MADISON ST.
LAST TIMES TODAY AND TOMORROW
CHARLIE CHAPLIN
"TRIPLE TROUBLE"
First Showing in the United States
ALSO ELSIE FERGUSON in "THE DANGER MARK"
NEXT WEEK—DOUGLAS FAIRBANKS "BOUND IN MOROCCO"

ZIEGFELD
624 SOUTH MICHIGAN AVENUE
Charles Ray
in "A 9 O'CLOCK TOWN"
TOMORROW WORLD PRESENTS
KITTY GORDON
in "MERELY PLAYERS"

BOSTON 21 NORTH CLARK
ALL-STAR CAST
"THE HOUSE OF MIRTH"
Latest Christie Comedy and Screen Telegram No. 46

ROSE MADISON, NR. DEARBORN
ARTCRAFT PICTURES PRESENT
CECIL B. DE MILLE'S
"WE CAN'T HAVE EVERYTHING"
ALLIED WAR NEWS NO. 5

DOWNTOWN

PLAYHOUSE
MICHIGAN AVE. SO. OF VAN BUREN
CONTINUOUS 11 A. M. TO 11 P. M.
GEORGE KLEINE Presents
MARGUERITE MARSH "MAE'S SISTER"
—IN—
'Conquered Hearts'
A Scintillating Story Portraying the Triumph of True Womanhood
A RIALTO DE LUXE PRODUCTION

ORPHEUM JONES, LINICK & SCHAEFER'S STATE STREET NEAR MONROE
8 A. M.—CONTINUOUS—12 P. M.
TODAY AND TOMORROW
MADGE KENNEDY
In Goldwyn's Newest Production
"FRIEND HUSBAND"
EXCLUSIVE CHICAGO SHOWING
COMING GRACE VALENTINE SUNDAY "The Unchastened Woman"

NORTH SIDE

BRYN MAWR
Bryn Mawr, near Broadway, at Bryn Mawr "L"—Sta. Mat. 2:30-; Eve. 7-11
Paramount Pictures Present
JACK PICKFORD and LOUISE HUFF
"SANDY"
and Two Smart Comedies
(The last appearance of Pickford throughout remainder of the war.)
—Coming Monday and Tuesday—
"BERLIN via AMERICA"

HOWARD
SEAVER ZAHLER
N. W. "L" STA. AT HOWARD ST.
LAST TWO DAYS
—Matinee and Night—
"TO HELL WITH THE KAISER"
Concert Orchestra Afternoon and Eve.

KEYSTONE | 3912 Sheridan Road
MAE ALLISON
"A SUCCESSFUL ADVENTURE"
Pathe News and Comedy

LA SALLE | DIVISION AND LA SALLE
CONSTANCE TALMADGE "THE LESSON"
Coming Aug. 16 and 17—"To Hell with the Kaiser"

ASCHER BROS.
LANE COURT Center & Lane Ct. Cont. 1:30 to 11 P.M.
EDWARD EARLE
"ONE THOUSAND DOLLARS"
Latest Universal Weekly and Comedy

ADELPHI 7879 North Clark Street
—Matinee and Evening—
GLADYS HULETTE
"FOR SALE"
Allies Official War Review

CHATEAU Broadway and Grace —Mat. & Eve.—
Paramount Presents
DOROTHY DALTON
"THE KAISER'S SHADOW"
Chateau Graphic and Comedy

CALO Clark St. and Belmont Ave. —Mat. and Eve.—
Paramount Pictures Present
ENID BENNETT
"A DESERT WOOING"
Calo Current Events and Comedy

LAKESIDE 4720 Sheridan Road —Mat. & Eve.—
Artcraft Pictures Present
WM. S. HART
"SELFISH YATES"

TERMINAL Lawrence & Spaulding —Mat. & Eve.—
Paramount Pictures Presents
BRYANT WASHBURN
"THE GHOST OF THE RANCHO"
Universal Screen Magazine—Comedy

MILFORD Milwaukee - Crawford —Mat. & Eve.—
MABEL NORMAND
"BACK TO THE WOODS"
Gaumont News and Comedy

NORTH SIDE

LUBLINER & TRINZ
BIOGRAPH
2433 Lincoln Ave. Cont. 1:30 to 11
Paramount Presents
DOROTHY DALTON
"THE KAISER'S SHADOW"
Watch for the Opening of the World's Finest Theatre—PANTHEON
Sheridan Road and Wilson Ave.

LUBLINER & TRINZ
KNICKERBOCKER
Broadway, nr. Granville—1:30 to 11
LOUISE GLAUM
"WEDLOCK"
Watch for the Opening of the World's Finest Theatre—PANTHEON
Sheridan Road and Wilson Ave.

LUBLINER & TRINZ
COVENT GARDEN
2453 N. Clark St.—Cont. 2 to 11 P. M.
PARAMOUNT CHARLES RAY
Presents
"HIS OWN HOME TOWN"
Concert Orchestra Afternoon and Evening
Watch for the Opening of the World's Finest Theatre—PANTHEON
Sheridan Road and Wilson Ave.

LUBLINER & TRINZ
VITAGRAPH
Lincoln, nr. Belmont—1 to 11 P. M.
Paramount Pictures Present
CHARLES RAY
"THE CLAWS OF THE HUN"
Watch for the Opening of the World's Finest Theatre—PANTHEON
Sheridan Road and Wilson Ave.

BUCKINGHAM | 3319 N. CLARK ST.
Paramount Presents
CONSTANCE TALMADGE
"GOOD NIGHT, PAUL"

REGENT 6746 Sheridan Rd., nr. Loyola "L" Sta.—Eve. 7 to 11 P. M.
FRANK KEENAN
"MORE TROUBLE" (Comedy Drama)

LAKE SHORE Broadway at Belmont —7 to 11 P. M.—
De Mille's Production "OLD WIVES FOR NEW"

THE BUGG | Lincoln Ave., Robey St.
Paramount Presents
JACK PICKFORD — "SANDY"

EASTERLY Lincoln and Diversey Pkwy.
Paramount
WALLACE REID—"Believe Me, Xantippe"

SOUTH SIDE

ASCHER'S
METROPOLITAN
GRAND BLVD. and 47TH ST.
Blue Bird's Story of the Jealousy of a Loveless Marriage
"SCANDAL MONGERS"
A Revised Version of
LOIS WEBER'S
Sensational "SCANDAL" Production

JACKSON PARK Sixty-seventh and Stony Island Ave.
MATINEE AND EVENING
PARAMOUNT PRESENTS
CHARLES RAY
"THE CLAWS OF THE HUN"

HARVARD | 63RD AND HARVARD
—MAT. and EVE.—
PARAMOUNT PRESENTS WILLIAM S. HART
in "SHARK MONROE"

VERNON | 6157 ST. AND VERNON
DORIS KENYON
"THE STREET OF SEVEN STARS"

HYDE PARK 53RD AND LAKE PARK
Artcraft Presents
ELSIE FERGUSON "A DOLL'S HOUSE"
Tomorrow—"Missing."

SOUTH SIDE

20TH CENTURY
Prairie Ave. Near 47th St.
—ANNOUNCEMENT—
Now under the same management as the Vista Theatre, and will, in the future, offer the same high standard of picture presentations as is maintained there. In order to make 20TH CENTURY Theatre a perfect place of amusement we will close for improvements and alterations on Monday, Aug. 12th, and will re-open on Saturday, Aug. 17th. The new management invites your valued patronage.
—TONITE—6:30 TO 11 P. M.—
MADGE EVANS
AND
Johnny Hines
"NEIGHBORS"

THEY ALL SAY THE SAME: IT'S WONDERFUL; IT'S BEAUTIFUL
WOODLAWN
833-835 East 63rd St.
Matinee 2 & 4. Evening 6:45, 8:30, 10:15
Mary Pickford
'How Could You, Jean?'
Animated Weekly
Coming Mon. and Tues., Aug. 19-20
"TO HELL WITH THE KAISER"
Symphony Orchestra of 15 Players

KIMBARK 6240 KIMBARK AVENUE
GLADYS LESLIE
"THE SOAP GIRL"
WM. S. HART
"SHARK MONROE"

DREXEL | 858 E. 63d St., Block E. Cott. Grove—Mat. and Eve.
ARTCRAFT PICTURES
WILLIAM S. HART
"SHARK MONROE"

LEXINGTON | 1162 EAST 63D ST.
HALL CAINE'S GREATEST NOVEL
"THE MANXMAN"
[7 REELS]
The Greatest Picture of the Season. Also Others.

DE LUXE | 63rd and Cottage Grove 1:30 to 11 P. M.
NORMA TALMADGE "THE SAFETY CURTAIN"

ASCHER BROS.
FROLIC | 35th St. and Ellis Ave. —Cont. Mat. & Eve.—
EDWARD EARLE
"ONE THOUSAND DOLLARS"
Latest Two Reel Sennett Comedy

PEERLESS Grand and Oakwood Blvds.
Matinee and Evening
BARBARA CASTLETON
"HEREDITY"
Animal World Studies and Comedy

OAKLAND SQUARE Drexel and Oakwood
Matinee and Evening
MARY MILES MINTER
"THE GHOST OF ROSY TAYLOR"
Universal Animated Weekly & Comedy

COSMOPOLITAN 79th & Halsted Cont. 1:30-11:15
Artcraft Presents
MARY PICKFORD
"THE LITTLE AMERICAN"
HARRY MOREY — "Tangled Lives"

KENWOOD 1223 E. 47th St., Bet. Woodlawn & Kimbark
Matinee and Evening
DORIS KENYON
"THE STREET OF SEVEN STARS"
Added Attraction—JEAN ST. ANNE, Celebrated French Concert Artist

COLUMBUS Ashland Av. & 43rd St. —MAT. and EVE.—
OLGA PETROVA
"TEMPERED STEEL"
Also CORP. DOUGLAS LEIGHTON

METROPOLITAN Grand Blvd. and 47th St.
LOIS WEBER
"SCANDALMONGERS"
Universal Weekly and Comedy

SOUTH SIDE

VISTA
47th and Cottage Grove
—MATINEE and EVENING—
Theodore Roberts
AND
Elliott Dexter
"Old Wives for New"
(ADULTS ONLY)
Coming This Sunday and Monday
The Sensational Hit of the Year
"TO HELL WITH THE KAISER"
See how he gets there and what becomes of him. Depicting how late may deal with the mad monarch of Europe.

HARPER
83RD AND HARPER AVENUE
"House of Quality" — Matinee Daily
EARLE WILLIAMS
"The Girl in His House"

LUBLINER & TRINZ
MICHIGAN
Garfield and Michigan—Mat. and Eve.
Paramount Pictures Present
CHARLES RAY
"THE CLAWS OF THE HUN"
Watch for the Opening of the World's Finest Theatre—PANTHEON
Sheridan Road and Wilson Ave.

JEFFERSON | 1523 E. 55TH STREET
J. WARREN KERRIGAN
In His Latest Feature
"ONE DOLLAR BID"
ALSO BRITISH BULWARKS

SHAKESPEARE 43D and ELLIS AVE.
Constance Talmadge—"Good Night, Paul"

NORTHWEST SIDE

CRYSTAL
NORTH AVE., NEAR CALIFORNIA
IRENE CASTLE
"THE FIRST LAW"
Concert Orchestra—12 Soloists
Afternoon and Evening

LUBLINER & TRINZ
PARAMOUNT
2636 Milwaukee Av.—Cont. 2 to 11 P. M.
OLGA PETROVA
"TEMPERED STEEL"
Watch for the Opening of the World's Finest Theatre—PANTHEON
Sheridan Road and Wilson Ave.

LIBERTY | FULLERTON AND LAWNDALE AVES.
OPENING TOMORROW NIGHT
BRYANT WASHBURN "KIDDER & KO"
Sunday—MAE MARSH, "Her Body in Bond"
Monday and Tuesday, "The Geezer of Berlin"

NEW IRVING IRVING PARK BLVD. AT CRAWFORD
VIOLA DANA
"OPPORTUNITY"
Official Allied War Review

PAULINA | 1335-1337 N. PAULINA
—Mat. and Eve.—
HARRY MOREY "A GAME WITH FATE"
Pathe News and Comedy

NEW STRAND DIVISION NR. HOYNE
6:45 to 11 P. M.
JUNE CAPRICE
"MISS INNOCENCE"

PLAISIR IRVING PARK & CRAWFORD
Mat. 2:30 and 4:00
Marguerite Clark—"Uncle Tom's Cabin"

OAK PARK

—LUBLINER & TRINZ—
OAK PARK Wisconsin Av., 1 Block S. "L" Sta.—Mat. and Eve.
ALL-STAR CAST—
"WE CAN'T HAVE EVERYTHING"

WEST SIDE

—BALABAN & KATZ—
Central Park Theater
12th Street and Central Park Avenue
SUPREME ENTERTAINMENT
CONT.—1:30 TO 11:30 P. M.
Paramount Pictures Present
Marguerite Clark
"Uncle Tom's Cabin"
COMEDIES—SOLOISTS
CENTRAL PARK ORCHESTRA
Will Open Soon—Our New
Riviera Theatre
Broadway and Lawrence Ave.

HAMLIN
3826 WEST MADISON ST.
TONIGHT—7 to 11:30
Gene Greene
(IN PERSON)
—ALSO—
REX BEACH'S
"HEART OF THE SUNSET"
"In a Class by Itself"

MADISON SQUARE
4730 W. Madison St., Near Cicero Ave.

"To Hell With the Kaiser"

CRAWFORD
Crawford Ave. Near Madison St.
—CONTINUOUS 2:30 TO 11:30 P. M.—

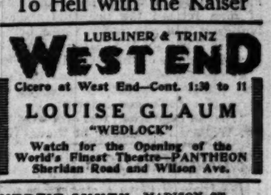

"To Hell with the Kaiser"

LUBLINER & TRINZ
WEST END
Cicero at West End—Cont. 1:30 to 11
LOUISE GLAUM
"WEDLOCK"
Watch for the Opening of the World's Finest Theatre—PANTHEON
Sheridan Road and Wilson Ave.

KEDZIE ANNEX MADISON ST. AT KEDZIE AVE.
"BERLIN VIA AMERICA"

BROADWAY STRAND | 12th & Paulina Matinee Contin.
SESSUE HAYAKAWA
"THE CITY OF DIM FACES"

MARSHALL SQUARE 22d St. & Marshall Blvd. Contin. 1 to 11 P. M.
SESSUE HAYAKAWA
"THE CITY OF DIM FACES"

GOLD | 3411 WEST 12TH STREET Contin.—1:30 to 11 P. M.
EDNA GOODRICH—"Her Husband's Honor"

AUSTIN

PLAISANCE 466 PARKSIDE AVE., AT LAKE ST.
BRYANT WASHBURN "KIDDER & KO"

SUBSCRIBE FOR THE TRIBUNE.

SCHOOL CENSUS HELD UP BY REPLY TO CITIZEN'S SUIT

Attorney Francis Admits Law Shows Filing Date Passed.

The 1918 school census, ordered by the mayor's "solid six" of the board of education, was held up again temporarily yesterday by agreement of Charles R. Francis, attorney for the board, when the injunction suit of Harry Scott, citizen, was called in Superior Judge Guerin's court.

Just as F. S. Munro, attorney for Mr. Scott, appeared in court to argue for a temporary injunction restraining the board from proceeding with its enumeration plans, Mr. Francis filed an answer to the Scott bill. Counsel for both sides agreed to put the matter over until Monday, when the case will be heard by either Judge Foell or Judge Pam. In the meantime Mr. Francis bound the board to take no steps toward taking the census.

Francis Concedes Law.

Much to the surprise of Attorney Munro, the Francis answer admits that under the statutes of Illinois July 15 was the final date for the filing of returns from this year's census, and the further admission is made that to date the "solid six" has made no census returns of any kind to the county superintendent of schools as a basis for claiming Chicago's share of the state distributive school fund. Despite the state law the answer continues that the defendants:

"Deny that said appropriation of $80,000 (to take the census) was or is illegal or unlawful in whole or in part or is a useless and unlawful expenditure of public funds."

Minority Trustee Csarnecki got a laugh out of one part of the answer which states that the "solid six" had intended to follow the civil service law in the employment of enumerators and census workers. This section of the statement says that it is "presumed that all public bodies and officials intend to comply with the law in all their acts and proposed acts unless the contrary appears from their acts or proposals to act."

Contrary to Statute?

In answer to the injunction bill's recital that the secretary of the board is not legally authorized to supervise the census taking and that no employés can be put to work until their pay is agreed upon by the board, the answer states that at Wednesday's meeting the supervision work was taken out of the secretary's hands and placed in the hands of the business manager and that the workers' salaries also were fixed by passing a special order. The order is set forth in full.

In another part of the answer a letter from State Superintendent of Public Instruction Francis G. Blair to Superintendent of Schools John D. Shoop, indicates the contrary of the "solid six" attitude that a census is necessary this year. The letter, quoted by the board's own attorney, says:

"If there is no enumeration in a school district during any year the official figures of the previous year must be returned."

DEEP MYSTERY! SCHOOL BOARD SLEUTHS MOVE

Detectives Take Stand in Shoop's Office; Raid Feared?

H. Grote and W. Baldwin, crime chasers for the detective bureau assigned to the school board rooms, moved yesterday. Their chattels consisted of one cuspidor, one checker board and box of checkers.

They moved from the offices occupied by President Edwin S. Davis and Business Manager Charles J. Forsberg to the offices of Supt. John D. Shoop and his corps of educational assistants. Two chairs and the cuspidor were placed just below the animal cases where the skunk and six lined lizards recently were supplanted by the muskrat, the black terns, and the rattlesnake.

It was with some mystery that sleuths and cut plug were introduced into Mr. Shoop's bailiwick. There had been no announcement of the police guard and the detective sergeants were strangers to members of the educational staff who havn't mixed in "solid six" politics.

Mr. Shoop was in Indiana filling several speaking engagements, so it could not be learned whether he had sent for the plain clothes men. Assistant Superintendent Peter A. Mortenson said he had not heard of any request for policemen and did not know why they were there.

There was one rumor that the men were sent to guard certain letters from politicians asking for promotions for teachers and principals. The "Dawes rule" provides that such letters must be turned over to the board whenever they apply to a person promoted or transferred. Mr. Shoop has always ignored the rule, however. Another rumor was that Pres. Davis feared a raid by the state's attorney in connection with the census and other investigations.

MAX ROSENTHAL, FAMOUS ARTIST, DIES AT 85 YEARS

Max Rosenthal, an artist well known throughout the country, died at his home in Philadelphia early yesterday. Word of his death was received by his son, W. W. Rosenthal, 4727 Forrestville avenue.

Mr. Rosenthal was born Nov. 23, 1833, at Tuerk, Russian Poland. He studied in Berlin under Karl Harnish, and in Paris under Martin Thurwanger. He came to the United States in 1849 and settled in Philadelphia, founding the Academy of Fine Arts, the Sketch club, and the Art Students' league in Philadelphia. In 1849 he introduced the use of chromo lithography, receiving therefor a medal from the Franklin institute.

He received many honors in England, France and America. He was a member of the arts committee of the world's fair of Chicago and was chairman of the committee to pass on the works of foreign painters.

DENTISTS PAY HONOR TO BLACK IN LINCOLN PARK

More than 1,700 attended the luncheon of the National Dental association in the Auditorium hotel yesterday and heard addresses from a number of former presidents of the organization. Later in the afternoon there were services at the unveiling of the monument to the late Dr. Greene Vardaman Black in Lincoln park.

Dr. Frank O. Hetrick of Ottawa, Kas., president in 1912, paid a tribute to the memory of Dr. Black, whose life work, he said, was devoted to the constructive side of the profession.

Last night's session practically closed the official business of the association. Today there will be the installation of new officers and then adjournment sine die. The next annual convention will be in New Orleans.

The former presidents of the organization dwelt on the history of the profession and of the association. Dr. Edwin T. Darby of Philadelphia, president in 1883, said the problems of the profession are educational and will continue so. Speaking of "new departures," he said gold will always be the salvation of teeth.

The evening program was of a technical nature in which the rebuilding of man formed the principal theme, lantern slides and other views being used to illustrate the features covered in the remarks of the several speakers.

The principal paper was read by Col. Guy Hume of Toronto, who spoke of personal experiences overseas.

"Partial Dentures" was discussed by Dr. William F. Cummer of Toronto.

Louisiana Ratifies National Dry Amendment

Baton Rouge, La., Aug. 8.—Louisiana has ratified the federal prohibition amendment. Ratification was voted today by the house, 69 to 51, following favorable action early in the week by the senate.

What Jim Calls "Camouflage Sauce"

Maybe it's creamed chicken, or croquettes, or asparagus — perhaps it's creamed mushrooms—but Jim says if it's smiling up at him under my camouflage sauce it's GOOD. Of course, it's just a white sauce, you know—but the secret is that to it I add about half a tablespoonful of A1 Sauce—my miracle worker. And unless the flavor of the dish itself is very delicate that sauce just turns it into an ethereal Frenchy creation with piquancy plus!

My famous cream of celery soup gets its charm out of that same bottle of A1 Sauce, and indeed so do many other dishes which used to be flat and tasteless under the old-fashioned plain white sauce. It's wonderful what a dash of A1 Sauce will do!—Advertisement.

The Government asks that you carry when you can and help win the war.

MARSHALL FIELD & COMPANY

Nearly a Thousand of the Season's Beautiful Sweaters Reduced: $4.50--$7.50--$10--$12.50

SILKEN vicuna yarns, Shetland wools, cobweb-like wools, all beautifully knit in loose patterns for comfort in warm weather, are offered in an exquisite rainbow of colors which is a delight to see.

These Prices Afford Surprising Savings

Woolens are to be very scarce, according to all assurances, and the greater percentage of those woven will be diverted into military channels. Here are handsome Sweaters of the finest wools, and because we wish to clear the entire stock, the prices are lower than we believe they will be again for some time.

Hand Knit Sweaters—Reduced to $15

This price represents a tremendous reduction. Some of the Sweaters are trimmed with white Angora wool collar, cuffs and buttons. One is sketched.

Sixth Floor, Wabash Avenue.

The August Sale of Boys', Girls' and Infants' Sweaters is in progress on the Fourth Floor, offering sharp savings on many styles.

The August Sale of Shoes

affords opportunity to buy, at remarkably low prices, any kind of Footwear—from the most simple to the elaborate.

Curtailed production and scarcity of good Shoes make this event notably important this year. We placed orders for our requirements far in advance of the selling season, enabling us to offer, at sale prices, every pair of men's, women's and children's Shoes in our immense stocks.

Women's and Children's — *Fourth Floor and Basement.*

Men's — *Second Floor and Basement. The Store for Men.*

Summer Pajamas

Women's One-Piece Styles.

ONE may choose them at $1.95 with hemstitched ruffles and very short sleeves, trimmed with pale blue stitching and shirring. At $2.50, they are trimmed with double rows of hemstitching, feather-stitched between, and have ribbon bows. All are made of a cool tinted batiste, ideal for hot weather wear.

Fifth Floor, South Room.

Vacation Books for Varied Tastes

Good Fiction at 65c

A few that will keep you interested on the warmest day:

The Hunted Woman—James Oliver Curwood.
Children of the Desert—Louis Dodge.
Is Another Girl's Shoes—Berta Ruck.
The Best Twig—Dorothy Canfield.
Seven Miles to Arden—Ruth Sawyer.
The Short Cut—Jackson Gregory.
The Land of Deepening Shadow — D. Thomas Curtin.
When the Prussians Came to Poland—Laura Turcznowicz.
Fighting in Flanders—E. Alexander Powell.
The First Hundred Thousand—Ian Hay.
A Hilltop on the Marne—Mildred Aldrich.

War Books at 65c

The Red Horizon—Patrick Mac Gill.

Amusing to Read Aloud

Dere Mable—Lieut. Edward Streeter..$ .75
Keeping Up With William—Irving Bacheller 1.50
The All Highest Goes to Jerusalem.. .50
How to Be a Soldier—Brainless Bates .25
Bhaki Komedy..... .25

The Novels That Have Lived, in the Modern Library Series, at 70c

The Crime of Sylvestre Bonnard—Anatole France.
The Man Who Was Thursday—G. K. Chesterton.
Ann Veronica—H. G. Wells.
Short Stories—Balzac.
Fathers and Sons—Turgenev.

Book Section—Third Floor

Make the vacation packet a big one, and when you come home—*"Pass It on to a Man in the Service."*

Books for men in the service received and forwarded by Book Section.

"Strengthen the 'home front' with home grown food."—U. S. Food Administration

CHAS. A. STEVENS & BROS.

A Complete, Exclusive Specialty Shop for Women

AUGUST DISCOUNTS ON FURS

AUGUST DISCOUNTS ON FURS

Summer Weight Knit-Underwear

These warm days demand a generous supply of lightweight Knit Vests or Union Suits such as we feature here at special prices—thoroughly in keeping with the present desire for economy in purchase without the sacrifice of good quality.

LISLE THREAD UNION SUITS—a splendid variety of fine light weight garments in white or pink. Each, 95c and $1.35.

WHITE UNION SUITS with TRICOT SILK TOPS — low neck, sleeveless, knee length—each, $1.25.

WOMEN'S LISLE THREAD BLOOMERS—a very comfortable garment at 65c a pair.

LOW NECK, SLEEVELESS VESTS—several broken lines at 38c, 50c and 75c each.

Silk Hosiery for Summer Wear

LACE EFFECTS IN SILK HOSIERY—which are becoming more popular every day for street wear—come in black, white, bronze, taupe, pearl gray. Per pair, $2.95 to $3.95.

A very fine quality of All Silk Hose—full length and elastic top—comes in white, silver mist, gray, gold, fawn, beige, hemp, beaver, taupe, cordovan tan, Russian tan. Per pair, $2.00.

FINE LISLE THREAD HOSE—a full line of the new fall shades—full fashioned stocking at 75c per pair.

BOOT SILK HOSIERY — black, white and colors—very comfortable for summer wear. Per pair, 75c.

GLOVES

KAYSER TWO-CLASP SILK GLOVES—Prices: 85c, $1.00, $1.25, $1.50, $1.75.

LADIES' ONE-CLASP FRENCH LAMB GLOVES—white with self and black stitchings. Per pair, $2.00.

The College Girls' Wardrobe for the Autumn Semester should include at least one of these

SIMPLE, ATTRACTIVE MISSES' DRESSES OF SERGE, SATIN OR BOTH COMBINED

Anticipating the greater-than-ever demand for serviceable, stylish Dresses reasonably priced, we have assembled a most delightful collection of advance models for August selling—giving the College Girls the advantage of early selection.

Slender, girlish lines, accentuated by panel or sash, handsome braidings, effective fringes, knife plaitings, distinguish the new mode. Excellent selections at $29.50, $35, $39.50. (Three typical modes are illustrated.)

Authoritative designs, admirably expressed, combine excellent quality *Poiret Twill with Tricotine, Tricolette with Broadcloth*, and many other distinctively new developments. Embroideries, beautifully executed and most artistic, are prominent among trimming features for Fall. Exclusive youthful styles—$45 to $100.

Sheer and Cool INEXPENSIVELY PRICED MISSES' WASH FROCKS Dainty and Comfortable

Delightful Frocks, fetchingly fashioned in various appealing designs, defying the warm, sultry days with their crisp, cool freshness.

Quaint *ORGANDIES*, delicately colored—*VOILES*, figured or checked—neat *GINGHAMS* are included in the selection. Specially priced at $8.50, $10, $18.50, $25.

Specially Priced Tub Skirts

WASH SKIRTS that will meet admirably every warm weather demand, in comfort, style, practicability, at attractively low feature pricings. Two or three of them will prove a most welcome addition to every woman's wardrobe at this time. A variety of patterns in splendid quality

PLAID AND PLAIN GABARDINES, LINENS, RUSSIAN CORDS, COTTON CORDS, COTTON VOILES.

$1.95, $2.50, $3.50, $5

One group, excellent quality GOLFINE SKIRTS—Special at $7.50.

A Girl Scout Suit For "Little Daughter"

Such a trig, pert little Suit for busy, active Little Daughters who are fortunate enough to wear sizes 10, 12 or 15.

Expressing to perfection the Spirit of Young America—the quality of the Khaki colored Army Cloth typifies "Service"—while the cut and trimming features permit her to follow proudly in the footsteps of her soldier brother.

Semi-fitted, with standing collar, army buttons, 4 plaited pockets, shoulder straps on coat—skirt with inverted plait at the back and two pockets. Attractively individual and practical. Special at $25.

Double Panel Wash Satin Petticoat at $5.50

Of excellent quality Wash Satin — in flesh or white — soft and attractive—this double-panel nontransparent Petticoat is most desirable for under sheer, dainty frocks.

It is splendidly made—finished with a neat scallop border. A noteworthy value at $5.50.

At $1.15 we are featuring a nontransparent Sport Petticoat—double panel front and back, double hem, scalloped edge. Fashioned of durable Longcloth.

Quantities of Crisp Lingerie Blouses at $5.00

Newest originations in fine *French Voile, Batiste, Organdy* — materials which one expects to find in Blouses much higher priced.

With the added attraction of an almost unlimited variety of styles—featuring in exquisite detail hand embroidery, lace edgings and French tuckings. Exceptional offerings at $5.00.

Mandel Brothers

Girls' apparel, fourth floor

Girls' summer attire at further reductions

Clearing depleted assortments of coats and frocks, suitable for immediate wear and for school wear in the fall. The reductions of unusual magnitude.

Girls' smart tub frocks at 1.45, 1.75 & 2.95

Gingham or chambray frocks in variety of styles and colors; some with bloomers to match. Not all sizes in each style.

Girls' & flappers' coats at 3.95, 4.95 & 6.95

Clearing all the coats at quotations one-half to one-third the original prices. Sizes for girls of 6 to 14 years, for flappers of 13 to 17 years. Fourth floor.

THOUSANDS OF DOLLARS ARE SAVED ANNUALLY BY THRIFTY HOUSEWIVES WHO BUY FROM TRIBUNE ADS.

F. N. Matthews & Co.

21 East Madison Street

Between State and Wabash

Fall Model Mannish Suit For $29.75

Final Clearance of ODDS and ENDS

There is a little of everything left of Spring and Summer apparel.

Take Your Pick

Cloth Suits, Silk Suits, Capes, Cloth Coats, Silk Coats, Dresses of Silk, Serge and fine wash fabrics.

Reduced to $10 $15 $20 $25 $35

Values Range from $25 to $135

Separate Skirts up to $25 For $9.75 and $12.75

F. N. MATTHEWS & CO., 21 East Madison Street

Cuticura Promotes Hair Health

DESKS

Tables, Chairs, Filing Cabinets, Office Supplies
LARGEST STOCKS LOWEST PRICES
The Globe-Werni... Wabash

AUGUST DISCOUNTS ON FURS

lly Priced Skirts

IRTS that will bly every warm and, in comfort, ability, at attrac- ure pricings. Two hem will prove a addition to every robe at this time. patterns in splen-

D PLAIN GAB- NENS, RUSSIAN TTON CORDS, N VOILES.

50, $3.50, $5

excellent quality IRTS—Special at

Scout Suit e Daughter"

$25.00

pert little Suit for Little Daughters unate enough to 12 or 15.

to perfection the ng America—the e Khaki colored ypifies "Service"— and trimming fea- her to follow e footsteps of her er.

with standing collar, plaited pockets, shoul- —skirt with inverted and two pockets. At- ridual and practical.

rie Blouses

$5.00

Matthews Co.

Madison Street tate and Wabash

Clearance

of

and ENDS

little of left of Summer

Reduced to

r Pick ts, Silk s, Cloth Coats, k, Serge fabrics.

$10 $15 $20 $25 $35

from $25 to $135

Skirts up to $25 and $12.75

ast Madison Street

SKS

Chairs, Cabinets, Supplies STOCKS PRICES

Wernicke Company, 11 North and 43 South Wells St.

SECTION TWO. GENERAL NEWS. MARKETS, WANT ADS.

The Chicago Daily Tribune.

THE WORLD'S GREATEST NEWSPAPER

Every Little Dime Saved Is a Stitch in Time

FRIDAY, AUGUST 9, 1918. * 13

WILSON LIKELY TO BE HERE FOR LABOR DAY FETE

With End of Union Differences, Acceptance of Invitation Expected.

President Wilson may be the leading attraction at Chicago's great patriotic Labor day demonstration. Simon O'Donnell, president of the Chicago Building Trades council, arrived in Washington yesterday to present a formal invitation to the president, and it is believed it is more than likely to be accepted.

This was Mr. O'Donnell's second journey to Washington for this purpose, and it is understood that on his last trip, only a few days ago, he was given encouragement. The ironing out of the differences between unions here—which has been practically accomplished—was said to be the removal of the last obstacle standing in the way of the president's coming.

Cabinet Men Coming.

In addition to the president, it is also said that Secretary of the Treasury W. G. McAdoo, Secretary of Labor W. B. Wilson, President Samuel Gompers of the American Federation of Labor, and other notables will be here, to aid in making the demonstration the greatest in labor's history, either in this or any other country.

The different state societies in Chicago are arranging for the entertainment of out of town visitors. It is planned to have each state society erect a booth on the lake front where visitors from its state will be welcomed and entertained.

Cable Pershing for Trophies.

It also is announced that the committee in charge of the celebration has cabled Gen. Pershing requesting him to rush trophies captured from the Germans by American troops in the recent victorious offensive, so they may be exhibited at the demonstration and in the war exposition, which opens the same day, and which will form part of the big patriotic labor celebration.

The labor demonstration committee, which is composed of members of labor organizations, civic bodies, and commercial interests, was employed in perfecting the plans for the celebration. Headquarters were opened in the Westminster building and steps were taken to have the tens of thousands of organized women workers in Chicago march in the parade.

Invite Neighboring States.

It also was arranged to extend invitations to all union labor organizations in Illinois, Indiana, Wisconsin, Michigan, Ohio, and Iowa to visit Chicago on Labor day and participate in the parade and in the war carnival which will follow in Grant park.

Good wishes from France were extended to the Labor day demonstration committee yesterday when M. Albert Thomas, chief of the French mission of labor members, passed through Chicago en route to Australia.

Plan to Invite Wilson.

Washington, D. C., Aug. 8.—[Special.]—Simon O'Donnell, president of the Chicago Building Trades council, arrived Washington today for conferences with Samuel Gompers, president of the American Federation of Labor, and government officials to arrange for participation of national government and labor bodies in Chicago's Labor day celebration.

Mr. O'Donnell had preliminary conferences with officials of the American Federation today. He will see President Gompers tomorrow and arrangements probably will be made then by Mr. O'Donnell and Mr. Gompers to invite President Wilson to speak at the Chicago celebration.

George Creel, chairman of the committee on public information, has taken an active interest in the plans for the Chicago celebration and has assured Mr. Gompers he will make the necessary arrangements for a military, navy, and aerial demonstration.

COOL BREEZES RELIEVE CHICAGO; HOT IN THE EAST

Chicago's heat wave ended yesterday, for the present, and at 2 o'clock this morning the temperature was 67.

It was still hot in eastern cities and Philadelphia had a list of thirty-three dead from heat.

It was reported from Washington that indications from western weather bureaus presage more hot weather, but cooler air hit Chicago today.

During the warm summer weather the bathing beaches are to be kept open longer hours so that residents may have the benefit of the water far into the night instead of being dismissed at 9 o'clock.

Mrs. Catherine Burke of 4212 South Ellis avenue died as the result of heat prostration which seized her three days ago.

Thomas Butz of 1848 Crawford avenue died as the result of a heat stroke. He was 75 years old.

The deaths of Morgan Hughes of 309 West Sixty-sixth place and Mrs. Margaret Wayman of 3325 Walnut street were reported as having been superinduced by heat.

Auto Theft Detectives Win Official Approval

Acting Chief of Police John H. Alcock received from Assistant State's Attorney John K. Murphy yesterday a letter praising the work of Detective Sergeants Michael Vaughn and Michael Healy of the detective bureau, who have been detailed on automobile

VAUDEVILLE FOUR 'PUT ON NUMBER' FOR DEAD FRIEND

Sing 'Abide with Me' at Licalzi Bier, Then Tiptoe Out.

The funeral services over the body of Mitchell Licalzi, owner of the Wilson Avenue theater, were coming to a close in the Church of Our Lady of Lourdes yesterday morning when through the street door tiptoed four strangers. They wore gold rings and gold teeth, and clothes that ran from a crinkled Palm Beach to a "tout's plaid." They looked about, saw no one whom they knew, selected one man whom they thought they might have known had they ever met him. The foremost of the four stepped up, shaded his lips with his hand, and stage whispered:

"Who's running this?"

"Why—this is a funeral," said the man.

"We know, we know. This is the funeral of Mitch Licalzi. We're the Elite quartet. We played his house a couple of times and he was mighty square with us. We want to—well, we thought we ought to come here and put on a number."

"Abide with Me."

"Putting on a number" is a trade term for singing a song. The man addressed was a theatrical person, and he understood. Horrified, he raised his hand to protest, but before he had it up the spokesman raised his hand, too, the other three ranged swiftly, and with practiced precision beside him the four heads were angled inward until they touched in a row, and forth came the opening strains of "Abide with Me." It swelled, it echoed in the trick harmonies of professional vaudeville methods. A hush deeper than even the proverbial funereal hush fell upon the mourners. The priest stood, his eyes raised aloft. The quartet finished.

Then They Tiptoed Out.

The four wound up with the flourish characteristic of such fours, the tenor taking a topnote, the basso quivering in the lowest substratum of his register.

Then they solemnly bowed. A vaudeville quartet always "takes a bend" at the finish. And then they turned and tiptoed out.

As the body was being carried through the door the quartet lined up on the walk and sang "Lead, Kindly Light,' 'then hurried off to make a train for a nearby stand where it was due to open at a matinée.

COMES HOME TO FIND WIFE AND 4 CHILDREN DEAD

When Jen Sitasz, dinner bucket in hand, came home from his work in a great iron mill last night he found a wagon in front of his door and a crowd of women and children about. Lieut. William Golden of the Maxwell street police station took him aside and questioned him. Jen could not make it out.

Then Lieut. Golden told Jen that his wife, Antoinette, and his four children had all been found dead from gas asphyxiation in the second story flat at 1425 West Sixteenth street. The children are Frank, 8 years old; Walter, 4½; Nellie, 3, and Andrew, 16 months.

The windows were all closed and locked. The father said that when he left home they were all open. This gives the police the theory that Mrs. Sitasz, in a fit of despondency, turned on the gas and caused the deaths of herself and four children.

Sitasz told the police that recently his wife has been suffering from intense headaches. The father left for work at 6 o'clock in the morning and it is believed the family was asphyxiated shortly afterward. The mother was on the floor in the kitchen near the stove from which the fumes came.

$48 Taxi Ride to Carry "Immune Eddie" to Prison

"Eddie the Immune," otherwise Oscar Jackson, long known by the police as the cleverest pickpocket in Chicago, is out of luck at last. William Murphy, warden of the Joliet penitentiary, has asked the police to gather Eddie up and deliver him to the prison to finish out his term for violation of parole. "The Immune," so-called for his success in dodging conviction, has "taxied himself back to the pen." The other day he ran up a $48 taxicab bill and melted into the darkness when night came on without settling. The gaiety took in Burnham, Harold Keck of the Atlas Livery company was left holding the bill, and he caused the complaint against Eddie to be made.

RUN FOR OFFICE OR RUN ELEVATOR —CAN'T DO BOTH

Sheriff Traeger Gives Tom Choice of One or the Other.

Now, then, a fellow goes along and does the best he can—like Tom McGrath, for instance—running his elevator in the county building and letting folks off where they want to get off and being sociable and one thing another—well, what's he going to do if the boss up and says:

"Tom, if you run for president of the county board you're fired."

Seems tough. Mr. McGrath is an experienced elevator man. Sheriff Traeger, who employs the elevator men, is an experienced sheriff. Mr. McGrath thinks the thing ought to end there. But it doesn't, avers Mr. McGrath.

Traeger Jealous, Sezze.

"I'm a candidate for president of the county board," says Tom. "Candidate before the Democratic primaries. I run my elevator and run for county president. That's fair, I'll say. But Sheriff Traeger hears about it and what does he do? Why, he's jealous and he calls me in his office.

"What does he say? Why, he says if I don't take my name off the ticket he 'll give me the gate. Is that a way to talk to a sovereign voter, say nothing of a candidate for president of the board?

"Well, I talked it over with my friends, and they tell me to let Traeger jump in the lake, keep my job and keep running for office. Well, I'm here running the elevator in the county building and also running for office."

Chronic Case, Says Sheriff.

Sheriff Traeger was asked what he meant by monkeying with the liberty and happiness and sovereign suffrage of an American citizen.

"O, pshaw!" said Mr. Traeger. "Tom's a good elevator man, but he's a little dippy on politics. I called him in and asked him not to act like a nut. I didn't say I'd fire him, but if he's going to stir up publicity by pestering me, why, I'll have to give him the bad news. You see he runs for office every time there's an election. I just told him he's getting to be a big boy now and ought to stop cutting up."

THIS CON MAN SURE THE LIMIT

Mister Elmer Ely has learned that the slicker is slick. When Elmer stopped a stranger over North Clark street way and told him he was without friendly coin, dead broke, alone, hopeless, hot and no place to lie down and curl up, he thought he was the last man in the world to fall a victim of a Chicago confidence man.

"I'll stake you to a flop; peach of a place," said the affable stranger and he did. He took Elmer Ely to the Northern hotel, 343 North Clark street, bought him a bed for 25 cents and solicitously tucked him in. Then when the Sand Man came the stranger made off with every blamed rag Elmer had except his hat.

So Elmer was sans everything even to shoes and sox. Elmer appeared yesterday at the East Chicago avenue station to complain. No! O, no! He had on some clothes that the bos dug up for him.

FOX LAKE MEN TO FIGHT VICE WRIT

Waukegan, Ill., Aug. 8.—[Special.]—Peter Johnson and Steve Panasi, who operate Lippincott's hotel at Fox lake, are going to put up a fight against the anti-vice injunction granted to Attorney General Brundage and State's Attorney Welsh yesterday at Waukegan.

They have engaged Attorney George Field of Waukegan, who will make a motion to dissolve the writ, bringing the matter to a test early next week.

As there have been fifty-five such writs throughout the state, and all have been upheld, it is believed chances to knock this one out are slim.

The writ prohibits liquor storing or selling, gambling, and improper dancing at the hotel.

IT HAPPENS IN THE BEST REGULATED FAMILIES

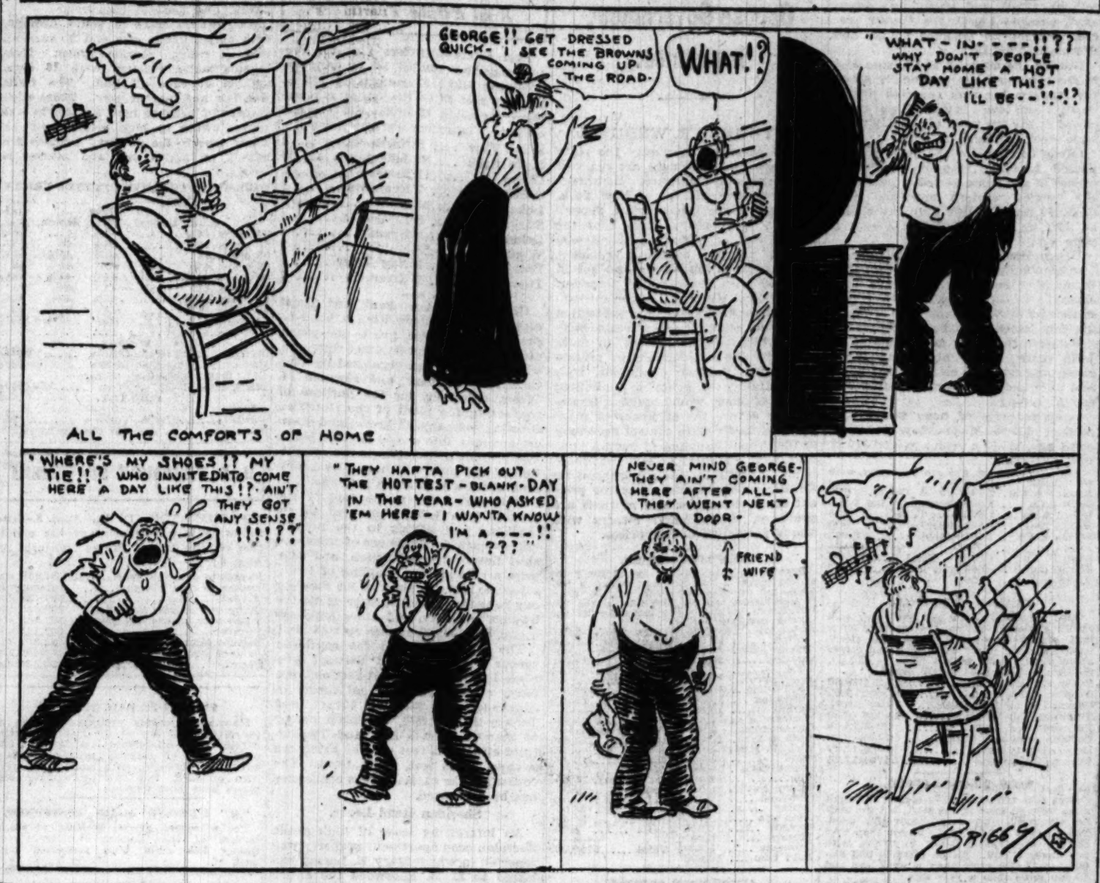

D. J. CRIMMINS, LONG TIME HEAD OF ST. LEO'S, DIES

Priest Noted as Organizer of Catholic Societies.

The Rev. D. J. Crimmins, pastor of St. Leo's church, 7750 Emerald avenue, died yesterday morning at 3 o'clock in the parish residence. He was 55 years old.

Father Crimmins was one of the important figures in the Catholic church of Chicago, known as a builder and organizer. He was born in Limerick, Ireland, and as a young man came to New York, where he became a reporter.

In 1880 he entered St. Francis' seminary, Milwaukee, where he studied languages, sciences, mathematics, and music. He was considered the best English scholar ever graduated from the school. He took up theology and philosophy in St. Mary's university, Baltimore, and was ordained priest by Cardinal Gibbons in 1890.

He served in Woodstock, Ill., as chaplain in Fort Sheridan, as pastor of St. Anne's, Chicago, and as pastor of St. Leo's. He organized St. Anne's school, St. Anne's Total Abstinence society, St. Anne's Total Abstinence cadets; St. Anne's commandery, Catholic Order of Foresters, and was one of the organizers of the Women's Catholic Order of Foresters.

The body lay in state yesterday and will continue so until the funeral at 10 o'clock tomorrow. Father O'Shea of Maywood will celebrate solemn high mass. The sermon will be by Father Henry McGuire.

Raid Reveals 'Doc' Sold 22 Quarts 'Medicine' to Man

"Doc" Thomas Deschauer, with offices at $524 West North avenue and 702 East Sixty-third street, was arrested yesterday afternoon on complaint of representatives of the state department of registration and education by the Shakespeare avenue police. J. J. Conroy of the department says Deschauer has been practicing medicine without a license for several years.

K. S. Ramashasuki, 1718 South Halsted street, was arrested as his assistant.

BEG YOUR PARDON!

In the Tribune of Aug. 7 a headline carried the term "Boss Plumbers" over a story referring to a bill asking the dissolution of the Chicago Master Steamfitters' association. Joseph W. Cannon, president of the Chicago Master Plumbers' association, explains that the phrase works an injustice to his organization. The headline, of course, had no reference to the master plumbers and was technically incorrect as referring to the steamfitters.

CLARA WARD KIN IN WAR, CLOSING ESTATE SHOWS

Closing of the estate of the late Clara Ward, known variously as the Princess de Chimay, as the wife of Rigo, the gypsy fiddler, and as the wife of Guiseppe Riccardi, a tourist agent, developed yesterday that all the princess' connections are pro-ally and that her son, daughter, and husband will receive shares of the estate estimated at $1,750,000.

The princess' son, Joseph, served in the Belgian army, was captured, escaped, joined the French army, and now is recovering from wounds. Marie, the daughter, is serving in the Hospital Militaire, Paris. Riccardi entered the Italian army, but later was discharged honorably.

An inventory of the princess' jewels listed $75,000 gems of various sorts sold in Italy. Mrs. Clara L. Blakeslee of Chicago is heir to $15,000.

RULES 'FLIVVER' WHITE ELEPHANT

Is a flivver an asset? The Rev. M. E. Anderson, 7047 North Ashland avenue, pastor of the Rogers Park Presbyterian church, says it is not. "A white elephant" is the term applied by the Rev. Mr. Anderson to a runabout presented him by his congregation. The Board of Review agreed with the clergyman yesterday by annulling the assessment on what he said was his only taxable piece of property.

The Rev. W. W. Ketchum, 1704 North La Salle street, was assessed $8,600 on personal property.

"Why, he's a minister," said W. A. Taylor, who appeared for the Rev. Mr. Ketchum, "and that ought to be prima facie evidence that he never had $8,600."

The board, however, requested a more detailed inventory.

JANITOR STRIKES, DOESN'T KNOW IT, BUT FINDS IT PAYS

Willing to Do Anything in Reason; Nets a Raise of $32.

If one should ask T. J. Williams, janitor of the exclusive Seven Elms apartments, Oak Park, what he thinks about labor troubles he probably will wink one eye about $32 worth and say:

"O, take it by and large, it's no trouble at all."

When T. J. awoke yesterday he found four large, emphatic looking parties standing around, just looking mean and saying nothing.

"What's the big idea?" says T. J.

T. J.'s on a Strike, Says He.

"You're on a strike," says one of the hale looking gents. "You're only getting $100 a month for taking care of a forty-four apartment building. You ought to be getting $3 a flat—$132 a month."

T. J. tilted his hat over one eye and scratched his head. He said he couldn't recall going on strike, but he didn't see anything to worry about. In the meantime the milkmen began to buzz around, clumping up the back stairways with leaden feet. The four pickets shooed them away from the Seven Elms.

The Milkmen Grin.

"Nothing doing until the strike is settled," said the leader of the burly four. The milkmen grinned and clumped up the neighboring stairs.

Presently the residents of the building began asking questions. T. J. began to affect a slight swagger and take on some importance. As near as he could figure he was the works. Then a resident called up Willing & Hall, the agents, 115 North Oak Park avenue.

$32 for Williams.

An agent of the janitors' union deliberated with Mr. Hall with the result that the trouble was mended with $32 more in Mr. Williams' purse each month. With this announcement the milkmen and icemen bore down in a body and iced and milked the Seven Elms copiously.

"All right," said Mr. Willing, the other end of the firm of agents. "But I wish they'd churry with the new draft and snare a few business agents."

MORE SUGAR

Ten Pounds to Be Allowed Now for Canning.

SUGAR may be bought for canning purposes, beginning today, in ten pound lots, or less. A letter went out yesterday to the retail grocers from the state food administration announcing the plan.

Every consumer must sign a pledge that the sugar is to be used for canning only. The grocer is urged to be frugal in selling the sugar for canning purposes. Only those certificates will be approved by the food administration on which the grocer satisfies the state food administration that he has not exceeded reasonable limits. Where the certificates are approved, the grocer may take them to his wholesale grocer and purchase more sugar.

The plan in the suburbs and in other towns in Illinois is slightly different. There the consumer must first get the permission of the local food administrator.

While the sugar situation is said to be slightly better, there will be no change in the amount permitted for regular household use. That will remain two pounds per month per person, as before.

DR. COMES, FREED ON BONDS, DENIES ATTACKING GIRL

Dr. Urban V. Comes, charged with attempting to attack Miss Fona Stephenson in his office at $29 Belmont avenue Wednesday night, was released on $2,000 bonds by Municipal Judge Doyle last night. He went to his home and there declared his innocence.

"I had known Miss Stephenson as an office building acquaintance for some time," he said, "and she came across from the office where she is employed to my office for a little visit. She had been out to some sort of a party and that and the hot sun, I believe, brought on hysteria.

"I gave her some stimulant—some strychnine and whisky—and took her out to get some food, thinking that might relieve her. But it didn't. When we came back she became worse. It was she—absolutely—who tore off her clothes."

Miss Stephenson is still at the Chicago Union hospital. Dr. Comes is to appear in the Sheffield avenue court this morning.

CITY HALL BARS SALVATION ARMY BOXING BENEFIT

Removal of Bouts to Fort Sheridan Expected to Hurt War Fund.

Mayor Thompson's administration heads yesterday delivered the knockout blow to the proposed boxing contests for the Salvation Army's overseas "coffee and doughnut fund." As the result of the belligerent attitude of Chief of Police Alcock and the adverse legal rulings of Corporation Counsel Ettelson, the exhibition, which was to have been held tomorrow at Comiskey's park, was called off and the contests will be put on at Fort Sheridan, where the municipal authorities cannot interfere.

Everything possible was done by Harry J. Ridings, manager of the charity carnival, and representatives of the State Council of Defense to get the city administration to permit the exhibition. The answer was delivered by Chief Alcock.

Alcock Bars Bouts.

"The anti-boxing law of the state of Illinois will be enforced. The proposed exhibition at White Sox park will be stopped if it takes every policeman in the city of Chicago to do it," the chief said.

Col. Chapman, in command at Fort Sheridan, solved the problem by offering the fort grounds for the Salvation Army fund program. The changes in plans necessitated by the city administration, it was estimated last night, means the loss of more than $25,000 to the overseas fund for the soldiers at the front.

See Political Touch.

One of the big features of the day in connection with the controversy was the flying squadron of "wise ones" who visited the saloons in the vicinity of the south side park. To observers it appeared like a political play of both ends against the middle. One saloonkeeper told of a visit of three strangers to his place.

"They came in and began to talk about the boxing bout that the mayor was going to put the kibosh on," he said. "Naturally I let 'em know that my boss wasn't against having boxing games right in our midst that would mean many a gallon of suds sold on Saturday.

"But says one of the guys: 'Ain't you wise to what this military business means? If they make a camp out of the Sox park what'll happen to the saloons? They'll be closed—that's all—five mile zone, you know. That's all that'll happen to you fellows,' says he."

Gratitude Expected.

In another place a similar story was told and one visitor remarked:

"The saloon fellows down here ought to feel pretty good toward the mayor for saving them from being closed up. I guess the saloon boys would rather keep their places open six days a week without boxing than to have one day's boxing and the saloons closed every day."

At another saloon where the same line of talk was being indulged in a man at the bar laughed and said:

"That's a pretty slick political trick. Catches the church folks on one hand by stopping prize fights; gets the saloonkeepers and their friends on the other by saving the dramshops from the military. Of course any fellow who knows anything about the zone establishment knows that by making the park a temporary military camp would not cause the establishment of a 'dry' zone."

Last night the story of "the friend of the saloonkeeper" was rehearsed at a number of downtown barrooms.

In the evening the publicity committee of the State Council of Defense gave out correspondence that had passed between Corporation Counsel Ettelson and L. E. Myers of the council on the controversy.

Council's Statement.

A statement was issued which read in part:

"There was not the slightest question of the legality of the tournament, for it would have been held on ground that was being used as an army camp, under army auspices, and for an army cause, but the city authorities refused to listen to these pleas."

Corporation Counsel Ettelson declined to elaborate upon the comment he made in his letter to Mr. Myers.

"Our position is clearly indicated there," he said. "This is only one of numerous requests we have had for boxing permits. We wrote to the secretary of the navy and the secretary of war. Secretary Daniels replied that he did not wish to sanction boxing matches where the state law ran contrary. We have never heard from the secretary of war."

Young 'Sunrise Burglar' Sought on North Side

A youthful "sunrise burglar," said to be operating in apartments in the Wilson avenue district, gaining easy admittance through screens when doors are left open because of the heat, is being sought by the Town Hall police. He was frightened from the flat of Jules O. Hack at 4419 Magnolia avenue, yesterday morning, but stole goods valued at $350 and $45 in cash in the home of Mrs. Emma Robinson of 1991 Addison street.

Girl Made Desk Sergeant of River Forest Police

Miss Viola Lorensen, 19 years old, of 223 Lake street, River Forest, who has been police operator in the suburb station, became regular desk sergeant yesterday and lockup keeper as well. She is the daughter of John Lorenson, a constable.

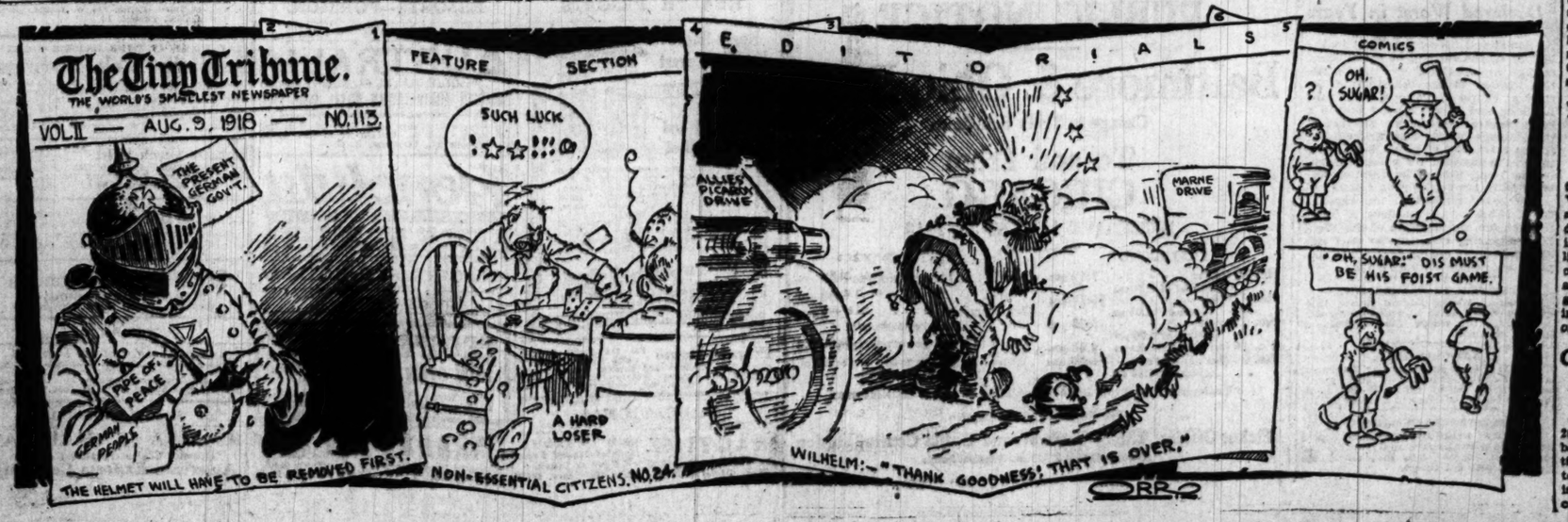

CONTRACT HINTS AFTER WAR U. S. RAIL OWNERSHIP

Compensation of Roads Is Expected to Be Increased.

Washington, D. C., Aug. 8.—Provisions safeguarding the private rights of railroad companies during government control have been inserted in the form of contract now tentatively agreed upon by the railroad administration and company representatives; and final adoption of the contract is expected soon after Director General McAdoo returns from a two months' vacation trip next week.

The latest draft provides more specifically that nothing in the contract shall be construed " as prejudicing the future policy of the federal government concerning the ownership, control, or regulation " of railroads nor affect any proceedings involving the acquisition or valuation of railroad property.

A copy of the tentative agreement issued tonight by the railroad administration showed that prolonged negotiations during the last month between railroad attorneys and representatives of the railroad administration have resulted in aloption of plans which may tend to increase the compensation of the roads to some extent, and to reduce the danger of the government's making excess charges for improvements and extensions against any company's account.

Objections Partly Eliminated.

This eliminates much of the objection formerly entered by railroad companies who feared that the expense of big scale developments of transportation facilities made necessary by the war and ordered by the government might result in cutting down actual compensation payments to less than enough to meet ordinary capital obligations or to pay fair dividends.

Inasmuch as the aggregate compansation to be paid railroads will be nearly a billion dollars a year, the transfer of millions of dollars depended on these contract modifications. Similarly a multitude of railroad security holdiers are affected by the new contract terms.

One provision is that in case any company and the railroad administration fail to agree as to whether additions and betterments are for purely war purposes and consequently are to be paid for by the government the question is to be determined by the interstate commerce commission. This commission also is entrusted with the referring of many other possible disputes.

Companies May Protest.

The director general of railroads is authorized to order any improvements or extensions deemed necessary for proper maintenance or for war exigencies but any company may protest against the charging of this cost to its account. The contract specifies, however, that no company may claim a loss because of the increased cost of materials and labor under abnormal war conditions. This is interpreted as assurance that the government will not be burdened with inflated costs of ordinary improvements which probably would have been made by railroads under present control.

A newly added provision that the director general may not purchase more locomotives or cars for a road than is necessary for its own traffic leaves much to the director general in determining exactly what additional rolling stock is necessary.

The basis of compensation, the average net operating income for the three years ending June 30, 1917, is specified by the railroad act and consequently only the minor policies affecting it are involved in the contract.

HOLD OPPOSITION TO TRACTION BILL UNFAIR TO VOTERS

Aldermanic votes against the ordinance for construction of subways and unification of the surface and elevated lines are unfair because they might tend to prevent the voters from having an opportunity to pass on the measure is the way members of the city council committee on local transportation felt yesterday toward opposition to the plan. If the council refuses to pass the ordinance it cannot be submitted to a referendum in the fall, as the committee plans.

" If the ordinance has any weaknesses they will be bound to show before the November election," said Ald. A. J. Fisher, a member of the committee. " All the council is doing in approving this measure is to have it submitted to the voters. The voters must approve it before it can become effective."

There was a rumor yesterday that Mayor Thompson would veto the ordinance if the council passes it. This could not be confirmed.

The committee meets tomorrow to consider amendments. The council will be asked to vote on the measure Wednesday.

George C. Sykes wrote Ald. H. D. Capitain, chairman of the committee, yesterday protesting against Leonard A. Busby, Britton I. Budd, and Henry A. Blair as members of the proposed board of trustees. He said men who lean more to the public side of the traction question should replace them.

Three Seized on Charges of Concealing Assets Plot

Solomon Goldberg, former president of the Union Cabinet company, a bankrupt concern, was arrested yesterday by United States Deputy Marshal Kubik charged with conspiracy in concealing assets. He was taken to the county jail. Frank I. Abbott and Joseph P. Merkel, president and secretary of the Frank I. Abbott Lumber company, were arrested this week on similar charges and released on bonds of $2,000 each.

CHANGES.

Dupe Laundry company, Dupe; dissolved. The Harris Broom company, Chicago; capital stock decreased from $50,000 to $30,000. Lake View Co-operative association, Chicago; capital stock increased from $3,000 to $7,000.

HOGS BREAK ALL RECORDS WITH TOP AT $20.05

Western Markets Have Liberal Receipts and Lower Prices.

Hogs, averaging 190 to 210 pounds, sold at $20.05 and about two dozen loads reached $20.00, the former record. Pittsburgh reported $21.25 and Buffalo had $21.15.

Despite the advance at Chicago and in the east for hogs, practically all of the western markets reported liberal receipts and lower prices. Local trade closed at the low point of the day, with stale stock increased to 5,000.

Cattle receipts for the year to date passed 2,000,000, standing 400,000 in excess of the same period a year ago. Six outside western markets, with 4,539,000 thus far this year, are credited with an increase of 744,000 over a year ago.

Urgent demand for feeding lambs at this time is due partly to the fact that farmers in some sections have considerable wheat and oats down, which cannot be harvested and they are buying thin lambs to consume this feed.

Receipts for today are estimated at 7,000 cattle, 18,000 hogs, and 10,000 sheep against 1,870 cattle, 10,555 hogs, and 6,035 sheep the corresponding Friday a year ago.

Average price of hogs was $19.20, against $19.05 Wednesday, $19.05 a week ago, $16.35 a year ago, and $10.10 two years ago.

Hog purchases at Chicago yesterday were as follows:

Armour & Co..	2,000	Ind. P. Co.....	700
Swift & Co.....	1,600	Brennan P. Co.	1,000
Ham'd & Co.....	1,000	Agar P. Co.....	300
Morris & Co....	1,800	Butchers	700
Wilson & Co....	1,300	Shippers	2,000
Boyd-Lun.	800		
West P. Co....	1,000	Total	15,500
Rob. & Oake....	600	Left over.....	5,000
Miller & Hart..	700		

PLAIN CATTLE DULL.

Good to choice steers and she stock sold readily at steady prices, but common offerings proved slow and weak. No steers passed $18.50. Bulls were weak and calves about steady, some yealers going at $17.25. Stockers and feeders in fair demand.

Fancy steers	$18.25@18.80
Good to choice steers	17.00@18.15
Common to medium steers	13.50@17.75
Yearlings, fair to fancy	13.75@18.50
Fat cows and heifers	7.00@15.00
Canning cows and cutters	6.10@ 6.90
Bulls, plain to best	6.50@12.75
Poor to fancy calves	11.00@17.25

HOGS BREAK RECORD.

Hogs sold mainly 10@15c higher, although some were up more at the start, but the market weakened, with early upturn eliminated. The top was $20.05, or 5c higher than ever before. Pigs looked steady to strong, with few above $18.50. Eleven markets had 81,000, or 11,000 more than a week ago and 10,000 more than a year ago.

Bulk of sales	$18.50@20.00
Heavy butchers	19.50@19.90
Light butchers	19.85@20.05
Light bacon	19.75@20.05
Grassy and poor light	18.75@19.50
Heavy packing	18.25@18.90
Mixed packing	18.40@19.00
Rough to heavy packing	17.75@18.10
Poor to best pigs	17.25@18.75
Stags	17.50@18.25

SOME SHEEP LOWER.

Although bulk of sheep and lambs sold steady, some ranging wethers declined 25c. Feeding and breeding stock looked firm, some yearling breeding ewes making $19 and feeding lambs $17.50. Fat range lambs reached $18.25 and natives topped at $17.60. Some wethers made $14.75 and ewes $13.50.

Lambs, good to fancy	$17.25@18.25
Lambs, poor to fair	15.25@17.00
Lambs, poor to fair culls	12.75@14.50
Yearlings, poor to best	11.00@16.00
Wethers, poor to best	10.50@14.75
Ewes, cull to prime	5.00@13.75
Bucks and stags	8.00@ 9.75

LIVE STOCK MOVEMENT AT CHICAGO.

Receipts—	Cattle.	Calves.	Hogs.	Sheep.
*Thur., Aug. 8.	11,000	2,000	†17,000	15,000
Week so far	48,042	6,855	77,453	56,897
Week ago	54,745	7,747	91,557	62,890
Year ago	28,917	6,188	88,132	41,269
Shipments—				
*Thur., Aug. 8.	4,000	100	2,000	4,000
Week so far	11,453	394	10,379	11,557
Week ago	12,591	426	10,480	7,369
Year ago	7,724	144	9,828	8,589

*Estimated. †Includes 1,400 direct to packers.

RECEIPTS AT SEVEN MARKETS.

	Cattle.	Hogs.	Sheep.
Chicago	11,000	17,000	15,000
Kansas City	10,000	6,000	6,000
Omaha	5,500	14,000	11,000
St. Louis	4,300	9,000	2,200
St. Joseph	2,000	9,000	1,500
Sioux City	1,500	10,000	1,000
St. Paul	1,700	4,000	300
Total Aug. 8...	36,000	69,000	37,000
Week ago	43,000	56,000	36,000
Year ago	18,000	59,000	19,000
Week so far	238,000	267,000	134,000
Week ago	228,000	254,000	175,000
Year ago	117,000	257,000	116,000

OUTSIDE LIVE STOCK MARKETS.

HOGS.

Irregular; some higher and others lower. Pittsburgh reported top at $21.25. Prices follow:

	Market.	Top.	Bulk.
Kansas City	Higher	$19.80	$18.90@19.60
Omaha	Lower	19.00	18.00@18.15
St. Louis	Lower	19.90	19.70@19.85
St. Joseph	Weak	19.60	18.60@19.40
Sioux City	Lower	19.25	18.00@18.50
Indianapolis	Lower	19.85	19.50@19.75
East Buffalo	Strong	21.15	20.90@21.10
Pittsburgh	Higher	21.25	20.95@21.20
Cleveland	Higher	20.50	20.10@20.40
St. Paul	Steady	19.00	18.90@18.95
Louisville	Steady	19.75	19.50@19.70

CATTLE.

Prices little changed, as follows:

	Market.	Best steers.	Cows and heifers.
Kas. City	Weak	$0.00@18.20	$5.75@12.50
Omaha	Steady	8.90@18.00	5.55@12.40
St. Louis	Steady	8.85@18.00	5.90@12.35
St. Joseph	Weak	8.15@17.90	5.90@12.25
Sioux City	Steady	8.70@17.50	5.85@12.20
St. Paul	Lower	8.00@18.25	5.75@12.00

SHEEP.

Generally steady to higher. Prices follow:

	Market.	Lambs.	Sheep and yearlings.
Kas. City	Steady	$12.90@17.60	$6.50@14.00
Omaha	Firm	13.00@17.90	9.75@14.25
St. Louis	Higher	13.75@17.60	9.10@14.00
St. Joseph	Steady	12.85@17.65	9.20@14.10
E. Buffalo	Steady	13.25@18.00	9.25@14.25
Pittsburgh	Steady	13.25@18.00	9.10@14.25

Sewage in River at Peoria Declared Worst in Years

" Something fierce; the worst in the history of the turning of the Chicago sewage into the river," was the description applied to the condition of the river at Peoria by Percy Swain of the La Salle and Peoria Packet line in a letter read at yesterday's meeting of the drainage board. The writer asked for an extra flow of water, but according to the engineer the maximum flow is now being used. The question was referred to the engineering committee.

The board authorized the expenditre of $4,000 for the purchase of transformers for the premises of the Wolff Manufacturing company so that this firm may carry out its contract to supply the government with shells.

PETITION IN BANKRUPTCY.

Petition of Warren Edward Morris, business address 208 South La Salle street; liabilities, $85,756.19; assets, $50. Pollock & Rainey, attorneys.

NATIONAL LEAD.

John T. Lewis & Bros. company, Baltimore, a branch of the National Lead company, will erect a new plant, to cost $1,000,000, to be used for the manufacture of shrapnel balls.

DETROIT UNITED RAILWAY.

The Detroit United Railway has announced increase in passenger rates to 6 cents cash, or ten tickets for 55 cents, in place of the present 5 cent flat charge.

INSURANCE NEWS IN ALL BRANCHES EAST AND WEST

State Department Heads Oppose Government Insurance.

BY THOMAS R. WEDDELL.

With practical unanimity the state insurance commissioners are opposed to government insurance. Insurance Superintendent Phillips of New York, the head of the largest state department in the country, holds that the taking over of insurance on various kinds of property by the government is a dangerous innovation and not in harmony with the spirit of American institutions. He says that the furnishing of adequate insurance protection is a highly scientific and intricate business, which can be carried on more efficiently and economically by private enterprise. Political conditions, with no continuity of policy or unlimited tenure of office, would make it impossible to secure the efficiency of management under state control necessary to the proper handling of such a business. Supt. Phillips also says that there is no necessity for the government interfering with insurance, as the present stock companies and mutuals are providing the property owners with ample protection at fair prices.

THE LOSS RECORD.

Dayton, O., Aug. 8.—The fire in the plant of the Maxwell Car company caused a loss estimated at $250,000. Part of the plant was sprinkled, but the fire was in the unsprinkled portion. The insurance on the burned property follows:

Richmond	$10,000	Western Pa...	3,000
Newark	15,000	Phoenix, Eng.	5,000
Granite State	15,000	Rhode Island	5,000
Hartford	20,000	Equitable	15,000
Atlas	2,500	Northern, Eng.	10,000
Am. Central	2,500	Keystone, Md.	2,500
Com'l Union	15,000	Home	17,500
Caledonian	15,000	Fireman's	10,000
Sterling	15,000		
Westchester	15,000	Total	$325,000
Gt. American	5,000	Loss only	$10,000
Mech. & Trad.	10,000	Pitts. Und.	5,000
Mich. F. & M.	5,000	City of N. Y.	5,000
Royal	5,000	Reliance	10,000
Pennsylvania	20,000	Springfield	10,000
Sun	10,000	Fidel. Phenix	15,000
Colum. Nat'l	10,000	Union	10,000
Cleveland	10,000	Com'l Union	25,000
County	10,000	North River	25,000
Concordia	5,000	Continental	30,000
Security	10,000	Eureka	5,000
Niagara	2,000		
Germania	5,000	Total	$150,000
Nat'l Com.	10,000		

AUTOMOBILE COUNCIL.

The new automobile council of the Underwriters' laboratories completed its organization at the meeting which ended yesterday. W. H. Merrill was elected chairman, A. B. Small vice chairman, and J. I. Banash secretary. It was arranged that locking devices will come before the council for approval from an underwriting standpoint before rate credits are allowed. At present the rate credit is given after the Underwriters' laboratories approves the lock mechanically. Some of these locks, which are satisfactory from a mechanical standpoint, are not a part of the car, and it depends entirely upon the owner as to whether he uses them or allows them to lie in the tool box. It is such features which will be passed upon by the council.

GOTHAM NEWS.

NEW YORK, Aug. 7.—Maryland Casualty shareholders have approved a plan for increasing capital from $1,500,000 to $2,000,000 by stock dividend of $500,000.

The controlling interest in the Seneca Fire Insurance Company of Buffalo has been purchased from Adam S. Cornelius and others by J. J. Boland of Scranton and his associates who will take active management at the end of August. It will be run as an agency company and will probably issue an underwriters' agency policy in connection with the New York National Insurance company.

George B. Greenslee, general agent of the Glen Falls Insurance company, has resigned and retires from active work after fifty-four years of continuous service with the company in various positions.

INSURANCE NOTES.

John A. Hanson of St. Paul, state agent for the Milwaukee Mechanics in Minnesota and the Dakotas, has resigned to go with the Minneapolis branch of the Western Adjustment company. Mr. Hanson was president last year of the Minnesota and North Dakota Fire Underwriters' association, and is one of the high national officers of the Blue Goose.

A loss of $25,800 is reported on the department store of the Marshall Wells company at Duluth, with $2,275,000 insurance on stock and $701,500 on building. Of the stock insurance, $450,000 was in the New York Reciprocal Underwriters, $250,000 in the Underwriters' Exchange, and $150,000 in the American Exchange Underwriters.

Hail insurance losses have been very numerous during the last few weeks. The hail department of the Western Adjustment company, which handles these losses for the companies, received 4,300 claims in the first week in August. Most of these were from North Dakota.

The executive committee of the Indians Conservation association will meet in Indianapolis Saturday to prepare for reinspecting the risks gone over last year. A general meeting of the field men will be held Tuesday.

D. R. McLennan of Marsh & McLennan, who has specialized on railroad insurance, has been made a member of the insurance advisory committee of the railroad administration.

Lieut. Arthur F. Collins of the Three Hundred and Thirtieth Field artillery, a son of S. T. Collins, western manager of the Providence Washington, has arrived safely overseas.

Ross Moore, who has been with the Standard of Hartford, has been appointed Indiana state agent for the Concordia, succeeding A. C. Meeker, transferred to the home office.

H. L. Grider of Indianapolis has been appointed special agent of the Western Factory association, with headquarters at Indianapolis.

W. G. Dickey has resigned as special agent for the American Eagle in Nebraska and western Iowa.

SOUTHERN PACIFIC.

A meeting of the directors of the Southern Pacific Railroad company for the purpose of considering dividend action has been indefinitely postponed, owing to lack of a quorum.

$250,000 LOAN TO FINANCE COLD STORAGE PLANT

Greenebaum Sons Bank Underwrites Bond Issue at 6%.

Real Estate Transfers

Real estate transfers filed for record yesterday totaled 168 in number, involving $199,539, comprising 129 in the city and 39 in the outlying townships, including 13 under the Torrens system. Transfers were as follows:

Lake View	5	North Town	2
Hyde Park	23	Jefferson	20
Cicero	17	Bremen	2
South Town	7	Evanston	2
Lake	34	Niles	1
Stickney	6	Leyden	3
Calumet	4	Lyons	2
West Town	28	Maine	2
Proviso	6	New Trier	1
Thornton	2	Riverside	1

Greenebaum Sons Bank and Trust company has underwritten a bond issue loan of $250,000, two to ten years, at 6 per cent, to the Calumet company, which recently was organized by Carl Gottfried, president, and Norman M. Weiss, secretary, for the purpose of converting the plant of the Gottfried Brewing company, at Archer and Stewart avenues, into a cold storage plant. The present transaction is the completion of the plan which had its beginning about a year and a half ago.

It is stated the major part of the present loan will be devoted to remodeling and adding to the present improvements. These are of stone and steel fireproof construction, and comprise a cold storage building of 1,957,500 cubic feet, ice plant of 100 tons per day capacity, grain elevator of 450,000 bushels' capacity, and other buildings occupying 109,200 square feet of land.

The land comprises the southeast corner of Archer and Stewart avenues, 144x122 feet, by 451 feet on Alexander street; the southeast corner of Alexander and Stewart, 501x47, and Twenty-third street, northeast corner of Stewart, 301x48 feet, and Twenty-third street, 125 feet west of Princeton avenue, 25x48 feet, south front. The consent of the capital issues committee has been secured.

Sheridan Road Lease.

An interesting lease of high grade Sheridan road apartment property was reported in which Mary E. Loring has leased to L. M. Sherwood the entire three story building, containing three extra high grade apartments, each containing eleven rooms with three baths, sleeping porches, etc. The lease is for ten years at an approximate term rental of $60,000, on a graduating scale. The lease was negotiated by William T. Tangnay of the Edgewater office of Cochran & McCluer.

The property at the northeast corner of Richmond street and Berteau avenue, lot 47x125 feet, with flat improvements, has been conveyed by Louis Erickson to Bartlomey Ruzkowski for an indicated consideration of $30,000, subject to an incumbrance of $16,000.

Jesse M. Goss has purchased from Elizabeth Mannott et al. the property at the northeast corner of Fifty-ninth street and Racine avenue, lot 49x125 feet, with flat improvements, revenue stamps indicating that $25,000 was paid for the equity, no incumbrance showing.

South Side Transaction.

The residence property in Oakenwald avenue, 927 feet south of Forty-fourth place, lot thirty feet, west front, to Illinois Central right of way, has been conveyed by Louis J. Brunk to Charles C. Chapin, for an indicated consideration of $18,000, subject to an incumbrance of $11,000.

A notable deal in Oak Park residence property was reported in the sale by Otto L. Fall to T. A. Malm of the property at the southwest corner of Fair Oaks avenue and Thomas street, for a reported consideration of $27,000, subject to a purchase money mortgage of $10,000. The house is a brick and stucco structure, contains ten rooms and two baths, and occupies a lot 100x175 feet. The purchaser has built a number of houses south of Madison street in Oak Park, and will occupy the property as his residence. O. C. Braese of Dunlap & Co., Oak Park, was the broker.

Sherman T. Cooper has given a trust deed to the Chicago Savings Bank and Trust company to secure a loan of $40,000, one year, at 6 per cent, secured by the property in Ingleside avenue, ninety-six feet south of Forty-seventh street, east front, 246x95 feet, with flat improvements.

Building Permits

Harrison-st., W., 4600, 1 story concrete oil tank, Winslow Bros.; William H. Warner, engineer; E. W. Sproul company, masons..... 25,000

East of Calumet river and south of slip B, 1 story brick pump house, Chicago Shipbuilding company.

101st-st. and Avenue H; E. M. Crower, arch.; E. L. Archibald company, masons and carp..... 10,000

Campbell-av., S., 6332, 1 story brick residence, William Patter, 5617 S. Wood-st.; A. G. Lund, arch.; G. Zimmerman, mason; Charles Zielke, carp..... 10,000

Dearborn-st., S., 2516-18, 7 story brick factory, Bauer & Black. Twenty-fifth and S. Dearborn-sts.; Holdbird & Roche, arch.; Avery Brundage, mason and carp..... 280,000

PRODUCE MARKETS

BUTTER markets were all stronger and higher, with a good demand, advances being ½@½c. Receipts here are 12,000 tubs short of last week for the four days this week. Hot weather has interfered with the make. A quieter trade was on in cheese. In the eggs prices were ½@1c lower, with offerings largely of fair stock. Live fowls declined 2c and spring chickens 1c. Receipts of potatoes were 19 cars, with 7 home grown. There were 89 cars all told on track. The trade was slow and market steady. A firmer market prevailed for tomatoes, only 5 cars arriving, and demand improved.

Watermelons were in active demand, with only 7 fresh cars and 23 cars all told on track. Market firmer. Canteloupe melon receipts were 16 cars, making 27 cars all told. The trade was fair and market easy. There were 29 cars of peaches here and trade was slower owing to high prices, with an easier tone to the market. Lemons are having an active sale and market is strong.

WHOLESALE CREAMERY BUTTER PRICES.

	Chicago— Whole milk.	Cen. tralized.	New York.	Boston.	Philadelphia.
94 score	44½	....	45½	....	46½
93 score	44½	....	45½	46	46
92 score	44	....	45½	45¾	45½
91 score	43	....	45½	45	45
90 score	43¾	....	44¾	44½	44½
89 score	43½	....	44	44	44
88 score	41¾	....	43½	43¾	43½
87 score	41¾	....	43	43¼	43
86 score	41	....	42	42½	42½
85 score	40	....	....	....	....

EGGS.

Extras	44@45c	Checks	20@25c
Firsts	37½@38c	Dirties	28@31c
Ord. firsts	35@36½c	Storage	
Misc. lots	36@37½c	Firsts	39½@40c

POULTRY.

Live—		Iced—	
Fowls	27@29c	Turkeys	35c
Springs	30c	Old roosters	22½@23c
Old roosters	22c	Fowls	29½@30c
Ducks	20@24c	Springs	30@32c

POTATOES.

Per 100 lbs—		90 lbs...	$2.00@2.15
Minn., E. C....	$2.10	Barrels—	
Home grown,		Vir. Cob..	$4.75@5.00

VEAL.

50@60 lbs	20@21c	90@100 lbs	22½@23c
60@80 lbs	21½@22½c	175@240 lbs	15@17c

FRUITS AND BERRIES.

Apples, brls	$4.00@6.00
Blackberries, 16 pts	3.50@4.00
Cantaloupes, standard crates	2.50@3.75
Gems, Climax, basket	.50@1.00
Lemons, box	7.00@8.00
Peaches, 6 baskets	2.50@4.00
Peaches, bu. Michigan	2.00@2.25
Peaches, bu, southern	4.00@5.00

VEGETABLES.

Beets, 100 bunches, Illinois	.75@1.00
Cauliflower, doz. heads	.50@1.00
Cucumbers, doz., home grown	.25
Cabbage, crate	1.50@2.00
Carrots, 100 bunches	.75@1.00
Celery, Mich., crate	.25@ .50
Kohlrabi, bunch	.01½@ .02
Lettuce, head, case 2 doz	1.50@2.50
Lettuce, leaf, tomato box	.30@ .35
Green onions, doz bunches	.08@ .10
Onions, sack, home grown	1.75@2.00
Peppers, box, home grown	.25@ .30
Radishes, 100 bunches	3.00
Spinach, box	.50
String beans, box, home grown	.40@ .50
Tomatoes, 4 basket case	.50@ .55
Sweet corn, 5 doz	.50@ .75
Turnips, 100 bunches	1.50

OUTSIDE PRODUCE MARKETS.

New York, Aug. 8.—EGGS—Irregular; receipts, 16,583 cases; fresh gathered extras, 45@47c; fresh gathered regular packed extra first, 44@45c; do first, 39@43c; state, Pennsylvania, and nearby western henmery white, fine to fancy, 57@60c; state, Pennsylvania, and nearby hennery brown, 49@52c; do gathered brown and mixed colors, 38@41c.

CHEESE—Firm; receipts, 2,800 boxes; state fresh specials, 25¼@26c; do average run, 25@25½c.

POULTRY—Live steady; chickens, broilers, 33c; fowls, 31@32c; old roosters, 20c; turkeys, 25@30c. Dressed quiet; old roosters, 24@26½c; others unchanged.

Philadelphia, Pa.—POULTRY—Live, spring chickens, leghorns, lower, 33@36c; spring ducks, Long Island, higher, 36@37c.

U. S. TREASURY STATEMENT

WASHINGTON, D. C., Aug. 8.—The following is a statement of the condition of the United States treasury on Aug. 6:

Income to date this year	$3,166,951,809
Income to date last year	189,800,425
Increase	2,977,151,384
Outgo over income this year	202,645,463
Outgo over income last year	807,763,314
Decrease	605,117,851
Balance general fund today	1,382,361,387
Balance previous day	1,414,492,231
Decrease	32,130,894

PROSECUTE RAIL THIEVES.

Since the property protection section of the division of law of the railroad administration was established last March 1,098 prosecutions of railroad property thieves have been brought, 593 convictions have been obtained, and 244 penitentiary sentences have been imposed.

"Q" MEETING AGAIN POSTPONED.

The adjourned annual meeting of stockholders of the Chicago, Burlington and Quincy has again been postponed until Sept. 12.

VOLUNTEER FARM ARMY SAVIOUR OF WHEAT CROP

Washington, D. C., Aug. 8.—An army of 1,000,000 volunteer farm hands is mainly responsible for success in harvesting America's biggest wheat crop now nearly all in, agriculture department records today show.

The volunteer hands were business men, college students, and factory workers, most of whom spent their vacations in the wheat fields. Farmers granges, chambers of commerce, and civic organizations in all parts of the country recruited the volunteers.

Illinois residents volunteered in great numbers. Farmers of that state recruited 40,000 volunteers. Kansas enlisted 30,000; Indiana, 10,000; South Dakota, 15,000; and Minnesota, 20,000. More than $40,000,000 was paid the volunteer workers.

The Dusty Shaft of Light

The pure, clean sunshine that streams through the tree-tops of a mountain forest—contrast it with the dusty beam of light that comes through your window. The woods are healthful mainly because they are free from dust. Cities are nurseries of disease because they are dust-enslaved.

Heed well the lesson in the dusty shaft of light. Contemplate the menace of its uncountable dust particles. Every breeze—every footstep—every turning wheel—every broom-swish keeps the germ-laden dust in never-ending circulation.

Remember that dust is the most efficient germ carrier known.

Lysol Disinfectant

Protect your home with Lysol Disinfectant. It annihilates all germ life at the instant of application.

It is economical; a 50c bottle added to water makes 5 gallons of powerful disinfectant; a 25c bottle makes 2 gallons. Get a bottle today. Make systematic household disinfection a regular duty. Use the Lysol solution in scrubbing-water and in garbage-cans, sinks, drains, and dark sunless corners.

Take these simple, easy precautions and you will make a better fight against disease than it can make against you.

Lysol is invaluable for personal hygiene. See instructions with package.

Lysol Toilet Soap Contains Lysol, and therefore protects the skin from germ infection. It is refreshingly soothing and healing and helpful for improving the skin. Ask your dealer. If he hasn't got it, ask him to order it for you.

Lysol Shaving Cream Contains Lysol, and kills germs on razor and shaving-brush (where germs abound), guards the tiny cuts from infection, and gives the antiseptic shave. If your dealer hasn't got it, ask him to order a supply for you.

• OUR SIGN IS OUR BOND •

Pledge to Buy W. S. S. Regularly

Lehn & Fink New York Inc.

PUBLIC NOTICE

Baltimore & Ohio R.R.

Change in Train Schedules

To and From CHICAGO

EFFECTIVE AUGUST 11, 1918

EASTBOUND		WESTBOUND	
No. 10 leaves	7:59 am	No. 15 (no change) arrives	8:20 am
Instead of 7:30 am			
No. 8 leaves	10:15 am	No. 5 " "	9:00 am
Instead of 10:00 am		No. 7 arrives	4:30 pm
No. 6 leaves	5:55 pm	Instead of 5:00 pm	
Instead of 5:00 pm		No. 9 (no change) arrives	10:00 pm
No. 16 (no change) leaves	9:00 pm	No. 37 (Local) arrives	5:50 pm
No. 38 (Local) leaves	6:20 am	Instead of 6:15 pm	
Instead of 5:50 am			

All trains leave and arrive at Grand Central Station, Wells and Harrison Streets

For Further Details Inquire

Ticket Offices, 236 S. Clark St. and Grand Central Station

(Phone Wabash 3242) and Principal Hotels

HEALTH RESORTS

North Shore Health Resort

Come and Get Well

Scientific care combined with ideal surroundings is the offering of the famous sanitarium on Lake Michigan. Only 18 miles from Chicago by train or motor-boulevard. Cheerful rooms, beautiful grounds, bathing beach. Every facility for the treatment of nervous diseases, stomach, heart or kidney affections. The favorite rest cure for residents of Chicago. Write for book.

North Shore Health Resort
Winnetka, Ill. Phone Winnetka 211
Chicago Address—1912 Masters Bldg.
Phone Central 1370

Private Home For the Feeble Minded and Mildly Insane
Where love, kindness and harmony are practiced. Females only. Phone Wheaton 162 or address MRS. E. S. HOWE, WHEATON, ILL.

EDUCATIONAL

RAGTIME IN 20 LESSONS. Booklet Mailed Free. Christensen School of Popular Music 20 E. Jackson Blvd., Suite 400 (Harr. 5000)

RESORTS—FOREIGN.

Ocean Travel.

AUSTRALIA HONOLULU, SUVA, NEW ZEALAND
CANADIAN AUSTRALASIAN ROYAL MAIL LINE
Largest, Newest, best-equipped Steamers
For fares and sailings apply Canadian Pac. Ry., 140 South Clark St., Chicago, or to Gen. Agent, 140 Seymour St., Vancouver, B. C.

Honolulu OCEANIC STEAMSHIP CO.
Fast American S.S. SONOMA, VENTURA, Honolulu $70 1st, $65 2nd. Sailing dates on application. Oceanic S. S. Co., 601 Mkt. St., San Francisco, Cal.

RESORTS AND HOTELS.

NEW YORK.

PROSPECT HOUSE NOW OPEN Shelter Island Heights, L. I., N. Y.
Golf, Tennis, Yachting, Bathing, Garage. Dance and Concert Daily. Accommodates 300.

SARANAC INN Hotel and Cottages
Modern Appointments. Excellent Golf. Barrington Hills, Mgr., Upper Saranac, N. Y.

RESORTS AND HOTELS.

MICHIGAN.

GRAHAM & MORTON LINE

LAKE EXCURSION
St. Joseph—Benton Harbor
$1.50 ROUND TRIP SATURDAYS.
$1.75 ROUND TRIP SUNDAYS.
9:30 A. M. Saturdays—Home 9:00 P. M.
10:00 A. M. Sundays—Home 9:00 P. M.
Unlimited Fare One Way. Day Steamer, $1.40; Night Steamer, $1.75.
9:30 A. M. Daily—7 P. M. Daily, except Saturday and Sunday.
Saturday, 11:30 P. M. Sunday, 10:00 P. M.
Saturday, 1:30 P. M. Special.
GRAND RAPIDS, HOLLAND, SAUGATUCK, OTTAWA BEACH, MACATAWA PARK, WAUKAZOO
7:00 P. M. Daily, except Sunday, 10:00 P. M. Saturday, 1:30 P. M. Special.
Docks foot Wabash Ave. Cent. 2162.

SOUTH HAVEN
Michigan's Famous Summer Resort
A resort that provides amusement for every member of the family.
A resort where parents feel safe in bringing their children.
BIG VARIETY OF ATTRACTIONS
Motor Boats, Sail Boats, Row Boats, Canoes, Bathing, Dancing, Tennis, Golf, Fishing in Nearby Lakes.
A DELIGHTFUL RIDE ON LAKE MICHIGAN
NO DUST NO DIRT
RATES ONE-HALF OF ALL RAIL RATES
Most direct route to Kalamazoo, Battle Creek, Jackson, Detroit, Lake Cora, Paw Paw, and all other Michigan interior points.
Leave Chicago Daily 9:00 A. M. Except Saturday and Sunday. Saturday 10:30 P. M.
Chicago & South Haven Steamship Co.
Docks Clark Street Bridge Tel. Franklin 814

WAUKAZOO INN
On Black Lake, near Holland, Mich.
300 Acres of Forest.
A cool, quiet, restful and refined resort. Hot and cold water in bedrooms, private baths. Table supplied from our own farms and poultry yards. Free cement tennis courts and golf course. A natural playground for the children.
Write for illustrated booklet. Auto Road Map.
Address WAUKAZOO INN, Holland, Mich.

WHITEWOOD BEACH
SCOTT LAKE, MICH.
Opened July 1st. Quiet and restful. Room and board $10.00 per week. Home cooking. Good fishing. Right on the lake. Address
JAMES LEEDY, R. F. D., P. O. Bangor, Mich.

Lake Cora is the most delightful resort to enjoy your vacation.
It offers everything your heart desires.
Leading resort at reasonable rates, within easy reach.
RICH BROS., Lake Cora Resort, Lake Cora, Mich.

Krolow's Fruit Farm and COTTAGE RESORT
Biggest, best and nearest to St. Joseph and Benton Harbor on Big Paw Paw Lake. Furnished cottages. Descriptive booklet. Auto bus service.
G. H. W. KROLOW, Benton Harbor, Mich.

The Grand Hotel Mackinac Island, Mich.
UNDER THE DIRECTION OF
LOGAN BALLARD & JOSEPH BALLARD

BELVIDERE B

...TS AND HOTELS.
CANADA.

TROUT

Big and plentiful waiting for you in Canadian rivers.

NIPIGON

North of Lake Superior.

—easy to reach—

holds the record (14 pounds) and yields to the skillful fisherman many a five-pounder. Great trout streams also in New Brunswick and Nova Scotia.

ASK FOR RESORT TOUR No. N-26

THOS. J. WALL,
Gen. Agt. Pasar. Dept.
Canadian Pacific Railway
140 S. Clark St.,
Chicago, Ill.

WISCONSIN.

THE DELLS

...bourn, Wis.

The ...nic Resort of the ...ddle West

...OF WISCONSIN
...LD Hotel and Cottages
...beautiful grounds; excellent table; ...ern conveniences. Write for ...HN SMITH, Prop., Kilbourn, Wis.

AT THE DELLS
FARM RESORT
...shaded lawns. Home ...nnis. ...EUTE, KILBOURN, WIS.

"THE DELLS"
...CRANDALL, Kilbourn, Wis. ...ts for illustrated Booklet.

...ake Hotel & Gardens
...p Lake, Wisconsin
...on Chicago, via Soo Line. Fresh ...cooking; everything home grown. ...ded lawns, private grounds, cement ...both station. Good boating, ...Bathing, boating, tennis, dancing, ...s, etc; Rates $2.50 to $3.50. $1 ...Chicken dinners. Auto route: Via ...Wheeling. Half-Day, Lake View ...p Lake.

HOTEL—Friend's Rest
...S LAKE, WISCONSIN
...ully resort, unexcelled for beauty ...lubfulness. Gas and electric lights, ...beach, dance hall, bowling alley, ...& M. W. to Genoa Junction, then ...let on application. A. Reiss, Prop.

...Lodge ON LAKE RIPLEY, CAMBRIDGE, Wis.
...ness. Wholesome food and home ...Fine beach and docks. Golf, ...outdoor sports. Free garage. Rate ...klet. Mr. and Mrs. H. L. Smith.

...ST LAKE RESORT
...PERELLSPORT, WIS.
...ills and forests. Resort is ...for fishing, bathing and boating. ...cellent home cooking. Rates ...J. W. WILHELMSEN, Prop.

...irchwood One night from Chicago ...in cool North Woods ...Region. Game fish plentiful, ...screened, plastered cottages on lake ...d quiet. No hay fever. Boats free. ...EDWIN COLBY, Hazelhurst, Wis.

...GUIRNALDA Delicate Lake ...Wisconsin
...Good boating, bathing and fishing; ...outdoor sports. Write for booklet. ...Wisconsin. R. F. D. No. 2.

...Dells" ...Beaver Lake, Hartland, Wis. ...Welcomes those appreciating ...UTIFUL" quiet. Ideal lake scenery, ...cuisine. W. A. LAMBART.

...ES" HOTEL. On river's bank ...in "The Dells" ...th accommodations. Write ...H ROBINSON for rates. ...WISCONSIN.

ASSACHUSETTS.

...otel Puritan
...monwealth Avenue, BOSTON
...ntieth-century hotel with the ...m of a New England home. ...Globe-trotters call it one of ...t homelike and attractive ...the world. Modest rates. ...for booklet. Cable address, Puritan. C. T. CONSTELLO, Mgr.

NEW JERSEY.

...PALACE HOTEL
...TAGES AND CASINO
...each, ATLANTIC CITY, N. J.
...location on the Boardwalk. ...Piers and Amusements ...Pool, Tennis, Surf-bathing ...pecial Diet Kitchen. ...Booklet.

TEXAS.

...Silver — All year resort of South... ...west. 8 x-ray baths. ...f and motoring. Write for booklet. ...Galveston, Texas, or address ...Commercial Club.

VERMONT.

...OX HOUSE Open June 15 To Nov. 1
...w-in-the-Mountains, Vermont. ...ion. The Lorraine, 2 E. 45th St.

HENRY A. BLAIR EXPECTED TO BE TRACTION HEAD

Said to Be Favored for Executive Committee Chairman.

So far as sentiment can be ascertained with reference to the organization of the proposed board of nine trustees under the Walter Fisher traction plan, it appears to favor Henry A. Blair for chairman of the executive committee.

Mr. Blair is chairman of the Chicago Surface lines, the concern which operates the present surface street railroads. On the basis of earnings, the Chicago Railways company, of which Mr. Blair is president, figures about 40 per cent of the total returns of the surface lines.

Mr. Blair is a member of the executive committee of the Illinois Trust and Savings bank, and a director of the Merchants Loan and Trust company. Apparently the relative position of the Chicago Railways company in the deal as a whole is in part the basis for the sugestion of Mr. Blair for chairman of the executive committee of the Fisher board of trustees.

Canadian Exchange.

In discussing the premium on Canadian exchange, the Sterling Bank of ... says: "The question is sometimes asked why Canada, which has a favorable balance of trade with Great ... cannot utilize the balance to overcome the unfavorable balance with the United States. In this connection it may be pointed out that in the fiscal year ended March 31, 1918, Canada exported $360,000,000 of goods to Great Britain and imported only $80,000,000.

"Normally this tremendously favorable trade balance would mean that Canada had available to meet her obligations in the United States a large amount of British money.

"Early in the war Great Britain loaned money to Canada. That condition is now reversed and the mother country is buying on credit in the dominion. Arrangements were made last year whereby the federal government advanced a minimum of $25,000,000 a month to finance British war purchases in Canada. This minimum has at times been largely exceeded. It follows, therefore, that instead of British funds flowing into Canada and being available to stabilize exchange with the United States, the Dominion's own funds had been used to pay Great Britain's debts. In return Britain is maintaining Canada's army abroad, but Canada's payments on behalf of Great Britain exceed Britain's payments to Canada by about $100,000,000."

Mexican Petroleum Earns Less.

For the 1917 fiscal year the Mexican Petroleum company annual report show a little less than $10.25 a share earned on the $39,342,400 common stock. These profits compare with $18.75 in the preceding year. The president of the company estimates that about $6,000,000 was lost in the last six months of 1917 through the commandeering and volunteering of the company's tank steamers.

The company has 100 tank ships. Of that number there remains only ten in the service of the company. The report shows the sale of 17,587,138 barrels of oil last year. Its receipts from this source were $17,457,292, an average of 99¼c a barrel, compared with 80c in 1916.

Taxes the company paid $2,534,762. E. H. Doheny, president, says concerning the commandeering of the company's vessels:

$6,000,000 Loss.

"The volunteering of the company's fleet, the requisition of others, and the losses which have occurred in the construction of the remainder, limited the company to supplying only the customers to whom it was bound on time contracts at former prevailing prices as of forgoing the sale of any oil at the better prices which the greatly increased demand stimulated. A calculation was carefully made of the loss of the earnings to the company by reason of the diversion of its steamships and the failure to get others, that amount conservatively determined is in excess of $6,000,000 for the last six months of the year."

In the fiscal year the company invested in the United States and Mexico for the increase of facilities for handling products, $3,410,769, making a total of $7,695,794 expended for capital account. Taxes and dividends, of which less than 30 per cent was dividends, were made in the United States or Mexico.

The Mexican Petroleum corporation, the stock of which is owned by the Mexican Petroleum company, has increased its facilities to a cost reaching $7,818,887, of which $1,551,376 is represented by refineries and equipment at Destrehan, La.

TALK OF THE STREET

NEW YORK commission house advices were to the effect that United States Steel common and a few other stocks had the appearance of being accumulated. There was no pressure to sell and traders were regarded as being favorable to the bull side of the general market. As for the outlook, it was considered satisfactory, war cables considered. The government crop report inspired confidence.

Assurances are coming from financial interests closely in touch with Washington developments not to worry over the taxation program. The progress made has been in the main reassuring to banking powers, and it is thought confidence is warranted in the outcome.

American Sumatra Tobacco was a feature of the market. The short interest was reported to be alarmed over the change in the plan to offer new stock.

Talk on Baldwin Locomotive is bullish. It is insisted that a large dividend in either stock or cash will soon be declared. While there is nothing new in this, the constant iteration of the report tends to give it strength.

In the first half of the current calendar year the Midvale Steel and Ordnance company showed, after dividends, a surplus of $10,345,784. In 1917 the surplus after dividends for the entire year was $23,576,560. The purchase price of the Cambria Steel company, the greatest asset of the Midvale Steel, was around $76,000,000. Within two and one-half years the Midvale has shown a surplus about equal to the purchase price of the Cambria company.

The market for time money remained unchanged as to rates and conditions. Quotations at 6 per cent and 5½ per cent are largely nominal, because of the inactivity.

The report of the Butte and Superior company for the quarter ended June 30 shows total profits of $1,441,319, compared with $1,651,080 in the preceding year. The company's stock has been but moderately active.

CHICAGO STOCK TRANSACTIONS

CHICAGO stocks were rather dull. Swift & Co. held steady at 110. Wilson & Co. developed weakness, selling off to 53½. Union Carbide and Carbon sold around 56¾, with a small market. Commonwealth Edison developed firmness, selling at 101¼. The traction stocks were neglected.

In the bond department Commonwealth Edison 5s sold at 88¾, a fractional decline. Connecting Railways 5s were fractionally lower at 59¾.

	Sales.	High.	Low.	Close.	Net chg.
Booth Fisheries.	20	27	27	27	....
Do pfd.	25	82	81	82	....
Chi C & C Rys.	50	1¼	1¼	1¼	....
Chi Pneu Tool.	50	68½	67½	68½	....
Chi Rys ser 2.	10	15¾	15¾	15¾	....
Cudahy	50	114	114	114	+ 1
Com Edison	160	101½	101½	101½	....
Deere & Co pfd	100	94	94	94	....
Lindsay Light.	125	17	16¾	16¾	— ⅛
M Ward pfd.	100	103	102	102	— 1
Quaker Oats pfd	20	94½	94½	94½	— ½
Sears-Roebuck	8	138	136	136	— 1
Stewart-Warner.	22	58	58	58	....
Swift & Co.	4,450	111¾	108¾	110	— ½
Un Carb & C.	100	56¾	56¾	56¾	+ ¼
Un Paper Bd.	150	20¼	20	20¼	+ ⅛
Wilson	410	61	58¼	58½	....
Do pfd.	20	96½	95½	95½	....

BONDS.

Sales.		High.	Low.	Close.	Net chg.
$10,000	C C & C R 5s	59¾	59¾	59¾	....
2,000	Cm Ed 1st 5s	88¾	88¼	88¼	— ⅜
10,000	Cudahy 1st 5s	91¼	91¼	91¼	....
1,000	Swift 1st 5s	91½	91¼	91¼	....
400	US Lib 1st 4s	94.02	94.00	94.02	....
2,450	Do 2d 4s	93.26	93.00	93.26	+ .06
50	Do 2d 4½s	93.00	93.00	93.00	....
1,100	Do 1d 4½s	94.10	94.10	94.10	....

CLOSING BID AND ASKED PRICES.

	Bid.	Asked.		Bid.	Asked.
Am Ship	121	125	Lindsay Lt	16½	16¾
Do pfd.	88¼	89½	Do pfd.	10¼	11¼
Booth Fish	25¾	27	M Ward p.	101¼	102
Do pfd.	80	82	Na Carb p.	113	115
Cudahy	113	114	Pacific Gas	32	34
Com Ed.	101½	102	Peo Gas	45	46
C C & C R	1¼	1½	Pub Serv.	72	75
C Tel & T	16	18	Do pfd.	85	88
C Pneu Tl	68	68½	Qk Oats	240	245
C Rys No 1	57		Do pfd.	94	94½
Do No 2	15	15½	Swift & Co	110	110¼
Do No 3	1	2	Do pfd.	116	120
Do pfd.	1	1¼	Stewart W	57	58
Dia Match.	106	108	Un Carb & C	56¾	....
Hartman	45	50	Un Pptrd.	30	20½
H S & M.	55	58	Do pfd.	60	65
Do pfd.	103	105	Wilson	58½	59
Ill Brick.	45½	50	Do pfd.	93	96

BOSTON STOCK TRANSACTIONS

BOSTON, Mass., Aug. 8.—[Special.]—Fairbanks was the outstanding feature of the trading on the local board today. It was active and rose 19 points from its initial sale on June 27.—Other changes were fractional. Swift lost a large fraction, presumably on the proposal that the government might take over the packing industries. Call money ruled at 6 per cent; time loans, short date, 6 per cent; time loans, six months, 6 per cent; time loans, one year, 6 per cent.

MINING.

	Sales.	High.	Low.	Close.
Am Zinc	50	18	18	18
Ahmeek	5	75½	75½	75½
Alaska Gold	5	3½	3½	3½
Allouez	5	50	50	50
Anaconda	10	65¾	65¾	65¾
Ariz Comi	495	15	15	15
Bingham	35	1	1	1
Cal & Ariz	20	97	97	97
Cal & Hecla	6	460	458	460
Copper Range	260	48¼	48	48
East Butte	10	10	10	10
Franklin	100	6	5¾	6
Greene Cananea	20	44¼	44¼	44¼
Isle Royale	20	27	27	27
Kerr Lake	5	5¾	5¾	5¾
Mass Cons	10	5	5	5
New Arcadian	200	1¾	1¾	1¾
Santa Fe	50	60	60	60
Tuolumne	300	1¼	1¼	1¼
U S Smelting pfd	142	43½	43	43½
Utah Copper	10	81	81	81
Victoria	25	2¼	2¼	2¼
Winona	50	1½	1½	1½
Wolverine	100	24½	24	24½

RAILS.

Boston & Alb.	10	131	131	131
Boston Elev.	280	71¼	71	71
Boston & Me.	10	33	33	33
Me Rec pfd.	15	17	17	17
N Y N H & H.	113	40½	39¾	39¾
Old Colony	1	92	92	92
Rutland pfd.	41	21¼	21¼	21¼

MISCELLANEOUS.

Am Agr Chem.	10	91	91	91
Do pfd.	62	93	93	93
Amoskeag	25	76	76	76
Am Sugar	85	111	110¾	111
Am Tel & Tel.	356	91½	90¾	91¾
Am Wool	160	59	58½	59
Do pfd.	10	95¾	95¾	95¾
Boots	210	37	36¾	36¾
Century Steel	85	13¾	13¾	13¾
Cuban Cement.	250	12¼	12¼	12¼
E Boston Land.	150	4¾	4¾	4¾
Fairbanks	1,350	46½	44¾	46½
Fairbanks pfd.	10	77¾	77¾	77¾
Gen Elec	12	146	146	146
Island Oil	25	3¾	3¾	3¾
Int Port Cement	75	5	5	5
McElwain pfd.	5	90	90	90
N E Tel	15	53½	53½	53½
Punta Sugar	355	34	34	34
Swift	1,020	111	109	110
Un Fruit	41	126½	126	126½
Un Shoe	1,745	40	39¾	39¾
Do pfd.	50	25½	25	25
Ventura	300	7¼	7¼	7¼

BONDS.

Sales.		High.	Low.	Close.
$10,000	Lib 3½s	100.04	99.78	99.80
3,800	do 1st 4s	94.30	94.04	94.04
2,500	do 2d 4s	93.30	93.14	93.24
300	do 1st 4½s	94.30	94.28	94.30
1,500	do 2d 4½s	93.46	93.14	93.46
9,000	do 3d 4½s	95.00	94.74	94.84

NEW YORK STOCK TRANSACTIONS

Bid.	Asked.	Description.	Sales.	High.	Low.	Close.	Net chg.
3⅛	3⅜	Alaska Gold	400	3⅜	3⅛	3⅛	— ⅛
2¼	2½	Alaska Juneau	700	2¼	2¼	2¼	....
33¼	33½	Allis-Chalmers Mfg.	300	33½	33¼	33¼	— ¼
83¾	84	Do pfd.	200	83¾	83½	83¾	....
69½	69¾	Am Beet Sugar	200	69¾	69¼	69½	....
46¼	46½	Am Can	900	47⅜	46½	46⅝	— ⅛
84¾	84½	Am Car & Fdry	500	84½	84½	84½	— ⅛
81	81¼	Am Ilde & L pfd	400	81¼	80¾	81¼	+ ⅜
49½	51	Am Ice Secur pfd	100	50	50	50	....
53	53¼	Am Internat Corp	200	52⅝	52⅜	52⅝	....
43	43½	Am Linseed Oil	600	43¾	42	42¾	....
66⅜	66¾	Am Locomotive	500	66⅝	66¾	66¼	+ ⅛
97½	99	Do pfd	100	97½	97½	97½	....
5½	6½	Am Malt	200	6	6	6	....
77½	78	Am Smelting	1,200	78	77¾	78	— ⅛
73	74	Am Steel Foundries	100	73¾	73¼	73½	....
109½	110¼	Am Sugar	100	110	110	110	....
128⅜	128¾	Am-Sumatra Tob.	12,400	128¾	128¾	128¾	+ ¾
91¼	91½	Am Tel & Tel	1,400	91¾	90¾	91	....
159	160	Am Tob	200	159¾	159¾	159¾	+ ¾
58¾	59	Am Woolen	800	59¼	58	58¾	+ ⅜
93	95½	Do pfd	300	95½	95¼	95½	— ¼
23	23½	Am Writ Pa pfd	300	23	23	23	....
18	18⅜	Am Zinc	1,400	18¼	18	18⅛	— ⅛
65¼	66	Anaconda	1,200	66¼	65¼	65⅞	....
85½	86	Atchison	500	86	85¾	86	+ ¼
82¾	83½	Do pfd	100	82¾	82¾	82¾	— ⅛
83¾	83¾	Baldwin Locomo	14,500	93¾	92¾	93¾	+ ¾
99	103	Do pfd	100	101½	101½	101½	....
53¼	53⅜	B & O	300	53⅜	53⅛	53⅜	....
83¾	84	Beth Steel B	2,600	84	83⅜	83¾	+ ⅛
104½	105¼	Do pfd 8%	100	105¼	105¼	105¼	....
26⅜	27	Boss-Sheffield	200	27	27	27	— ⅛
11¾	11¾	Butte C & Z	1,000	11¾	11¼	11¾	....
11	12	Brunswick	200	11	11	11	....
26¾	27½	Butte & Superior	800	27¼	26¾	26¾	— ⅛
152	153	Canadian Pacific	200	152	152	152	— ¾
28	33	Central Foundry	100	32	32	32	....
34	34½	Cerro de Pasco	400	34¼	34¼	34½	+ ¼
88½	89½	Chandler Motor	100	89¼	89¼	89½	....
7¾	8	Chicago Grt West	100	7¾	7¾	7¾	....
44½	45	C M & St Paul	100	44¼	44¼	44½	— ⅛
75¾	75¾	Do pfd	500	75¾	75¾	75¾	— ⅛
91½	92½	C & N W	100	92¾	92¼	92¼	+ ⅛
62½	63	C R I & P pfd B	100	62¾	62¾	62¾	— ⅛
39	39½	Chino	200	39½	39¼	39½	— ⅛
46	46¼	Colorado Fuel	300	46½	46	46	— ⅛
34¾	35	Columbia Gas & E	300	35¼	35	35	— ⅛
43¾	44	Corn Products	300	44	43¾	44	....
66¼	66½	Crucible Steel	1,100	66¾	66¼	66⅝	+ ⅛
30¾	30⅞	Cuban Cane Sugar	1,200	30⅞	30¾	30¾	....
81½	82	Do pfd	400	81¾	81½	81¾	+ ⅛
93½	94½	Distill Securities	100	94	94	94	....
5⅝	6⅛	Den & Grande pfd	100	6	6	6	....
164	164⅝	D L & W	100	163	163	163	....
58¾	59	Distillers Securities	9,900	59⅝	58¾	58¾	+ ⅜
84½	85	Dome Mining	200	8½	8⅜	8⅜	— ⅛
14¾	14⅞	Erie	500	15	15	15	+ ⅛
30¼	31	Do 1st pfd	300	31	31	31	....
22	22⅜	Do 2d pfd	200	22	21¾	21¾	....
90¾	91	Fisher Body pfd	200	91	90¾	90¾	....
28⅝	30	Gaston Williams	100	29	29	29	....
143½	145	Gen Electric	2,000	145	144¾	144¾	— ⅛
49¼	49⅝	General Cigar	100	49⅝	49⅜	49⅝	+ ⅛
154¾	155	General Motors new	600	155	154	155	+ 1
81	81½	Do pfd	100	81¼	81¼	81¼	....
80	80	Granby	100	80	80	80	....
80½	91	Great Northern pfd	200	90½	90½	90½	— ¼
44¾	44¾	Greene Cananea	200	44¾	44¾	44¾	— ⅛
96	97½	Ill Central	200	97¾	97¾	97¾	....
51¾	52	Inspiration Copper	2,500	52½	51¾	52	— ¼
58	60	Int Agr Corp pfd	400	58	58	59	....
26¼	26¾	Int Merc Marine	400	26¼	26¼	26¼	— ¼
97½	98	Do pfd	700	98	97¾	98	+ ¼
2⅝	3⅛	Int Mot Constr	100	3	3	3	....
29¾	29½	Int Nickel	2,800	29½	29¾	29¾	— ⅛
38¾	38⅝	Kennecott Copper	600	38⅝	38¾	38⅝	— ⅛
83¼	84	Lackawanna Steel	100	83¾	83¾	83¾	+ ⅛
21⅝	22¼	Lee Rubber & Tire	500	22¼	22	22	— ⅛
36	36½	Maxwell Motor	200	36½	36¼	36½	....
101	101⅛	Mex Pet	1,400	101½	100	101	+ ⅛
52¾	53⅛	Midvale Steel	2,300	53½	52	52⅜	— ⅛
22⅜	23	Missouri Pacific	300	22¾	22¾	22⅞	....
31	33	Nat Acme	100	31½	31½	31½	+ ⅛
53	53	Nat Enamel	1,200	53	52½	52⅝	....
94	95	Do pfd	100	95	95	95	....
56	59	Nat Lead	300	58¾	58½	58¾	....
127	129	N Y Air Brake	100	128	128	128	....
72	72¾	New York Cent	700	72¾	72	72¾	+ ⅛
14	15	N Y C & St L	100	15	15	15	....
39¾	40	N Y N H & H	600	40	39¾	40	— ⅛
87⅞	88	No Pacific	100	87¾	87¾	87¾	....
39¾	40	Ohio Cities Gas	2,200	40	39½	39¾	....
8¾	9	Ontario Silver	1,100	8¾	8½	8¾	....
14½	15	P Lorillard rts	600	16	14¾	15	....
43	44	Penney Railway	1,000	44	43¾	44	+ ⅛
38	39½	Pierce-Arrow	200	39	39	39	....
70¼	70¾	Pressed Steel Car	700	70¾	70¾	70¾	....
94	96	Do pfd	100	95	95	95	....
61	61¼	Railway Steel Spr.	800	61¼	60¾	61¼	+ ⅛
23¾	24	Ray Consolidated	100	23¾	23¾	23¾	....
68	68¼	Reading	3,500	68¼	68¼	68¼	+ ⅛
92	92¼	Rep Iron & Steel	1,400	92¼	91¾	92	+ ⅛
....	8	Saxon Motors	100	7¾	7¾	7¾	+ ⅛
7¾	7⅞	Seaboard Air Line	100	7¾	7¾	7¾	....
32¾	33	Sinclair Oil	1,200	33	32¾	33	+ ⅛
59½	60	Sloss-Sheffield	600	60	59	60	+ 1
85	85¼	Southern Pacific	500	85	84¾	85	+ ⅛
23¼	23⅜	Southern Railway	500	23¼	23¼	23¼	....
44	44¼	Studebaker	100	44¼	44¼	44¼	— ⅛
19	19⅛	Tennessee Copper	600	19¼	18¾	19⅛	....
153	158	Texas Oil	400	156¼	155	155½	— 1½
69¾	69¾	Tobacco Products	3,400	70	69¼	69¾	+ 1
43	44	Twin City	100	43	43	43	....
121¾	121¾	Union Pacific	1,300	121¾	121	121¼	+ ⅜
70	71½	Do pfd	100	70¾	70¼	70¾	....
100¼	101	Un Cigar Stores	3,300	101¼	100	100¾	+ ⅛
128½	128½	U S Alcohol	2,000	129¾	128	128¼	+ 1
61¼	61¾	U S Rubber	200	61¼	61¼	61¼	....
103	105	Do 1st pfd	100	104¾	104¾	104¾	— ⅜
41¾	42¾	U S Smelting	600	43	43	43	....
42¾	43¼	Do pfd	200	43	43	43	....
109¾	109¾	U S Steel	41,600	110	109	109¼	+ ⅛
109¾	110	Do pfd	600	110¾	110	110	— ⅛
50	51¼	Utah Copper	900	51¾	50	51¼	+ ⅛
50¾	51¾	Virginia Chemical	200	51	51	51	+ ⅛
104	105	Do pfd	100	105	105	105	....
....	9¼	Wabash	100	9¼	9¼	9¼	....
37⅝	38	Do pfd A	400	37½	37½	37¾	+ ⅛
20	22	Western Pac	200	21¾	21	21	....
77¼	77½	Western Union	900	78	77¾	77¾	— ⅛
41¼	41¾	Westhouse Electric	900	41¾	41½	41½	+ ⅛
8¼	8⅝	W & Lake Erie	200	8½	8½	8½	....
44	44½	White Motors	300	44¼	43¾	44¼	+ 1
19¾	19¾	Willys-Overland	1,300	19¾	19¾	19¾	+ ⅛
56¼	56¼	Wilson & Co	3,100	60¼	56¼	56¼	— 4¼
34½	36	Wisconsin Central	200	35	35	35	....

Total sales of stocks, 149,100 shares.

GOVERNMENT BONDS.

	Bid.	Asked.
United States 2s, registered	98½	99
United States 2s, coupon	98½	....
United States 3s, registered	99	100
United States 3s, coupon	99	100
United States 4s, registered	106⅝	107
United States 4s, coupon	106⅝	107¼
United States Panama 2s, 1938	98	99

ON THE BROAD STREET CURB

INDUSTRIALS.

	Sales.	High.	Low.	Close.
Aetna	2,000	13	12⅝	13
Am W Paper	1,500	3¼	3	3¼
Brit Am Tob Cm	100	18	18	18
Burns Bros Ice	700	35¾	34½	35¼
Chev Motors	1,600	139	133	136
Cumrie Sulphur	1,400	⅝	⅝	⅝
Gen Asphalt	200	32	32	32
Grape Cola	1,500	⅞	⅞	⅞
Do pfd	2,400	1¼	1¼	1¼
Marconi of Ama	100	3¼	3¼	3¼
Maxim Mun	12,000	½	½	½
Nor Am P & P	7,000	4¼	3¾	4
Nor Ice Equipment	1,600	11¼	10¾	11¼
Submarine Boat	1,000	16⅜	16¼	16¼
Thiogen	925	6	5¾	6
United Motors	600	32¾	32¾	32¾
U S Steamship	700	6¼	6	6¼
Wright Mar	600	9¼	9¼	9¼

OILS.

Am Venture	2,500	10	8	9
Barnett Oil	500	⅞	⅞	⅞
Cosden	1,500	6¾	6¾	6¾
Crystal Oil	630	1¼	1¼	1¼
Elk Basin	500	5⅝	5½	5½
Esmeralda	2,700	5	5	5
Federal Oil	2,500	2¼	2¼	2¼
Glen Rock	2,000	3¾	3¾	3¾
Imperial Con Oil	100	13-32	13-32	13-32
Island Oil	1,600	3¾	3¾	3¾
Lone Pet	1,000	1¾	1¾	1¾
Mid Cont Oil	100	7	7	7
Midwest Oil	1,000	102	100	100
Okla Oil	2,000	2	2	2
Okla Prod	750	7	6¾	7
Okmulgee	4,500	3¾	3½	3¼
Penn Mex	225	5	4¾	5
Sapulpa	200	6¼	6¼	6¼
Sequoyah Oil	500	⅝	⅝	⅝
Stanton Oil	2,700	1¾	1¾	1¾
Submarine	1,000	½	½	½
Tuxpam Star	2,500	2	2	2
Victoria, new	400	3	3	3

MINING.

A B C Metals	7,300	.58	.54	.58
Am Mines	1,400	.74	.72	.75¾
Am Tin & Tung	1,800	⅝	⅝	⅝
Aris Bing	2,000	5¼	5	5
Atlanta	3,500	.04	.03	.03½
Boston & B	12,000	.53	.52	.53
Big Ledge	2,000	1¼	1¼	1¼
Butte & Del	1,000	.14	.13	.13
Caledonia	4,500	.49	.47	.48
Cal & Jerome	3,000	1¼	1¼	1¼
Canada Cop	1,000	1¼	1¼	1¼
Candelaria Silver	7,200	.41	.39	.40
Cerbat	500	1¼	1¼	1¼
Cons Copper	500	1¼	1¼	1¼
Cons Aris Smelt	800	1¼	1¼	1¼
Cons Copper	700	5¾	5	5¾
Cresson	900	4¾	4¾	4¾
Denbigh	700	2¼

...EAT CROP TO EXCEED 1917 BY 228,000,000 BU.

Federal Report Cuts Corn Estimate 171,000,000 Bushels.

Grain crops of the United States suffered deterioration last month, as shown by the government crop report for August, issued yesterday. Wheat, oats, rye, and barley aggregate 2,615,000,000 bu, a loss of 25,000,000 bu from the July returns.

Corn estimates were reduced 171,000,000 bu. The five grains aggregate 5,464,000 bu, a reduction of 196,000,000 bu from the July returns, or equal to 3.5 per cent.

The aggregate of grains is large, but while the wheat crop is 228,000,000 bu in excess of last year, it and the other three grains represent a harvest of 108,000,000 bu in excess of last year, the corn crop is 170,000,000 bu short, so that the reduction in the five grains from last year's final returns was 62,000,000 bu. The record production for the United States was 5,842,000,000 bu in 1915, the year of the 1,025,000,000 bu wheat crop, so that the shortage of all grains, as compared with that year is 238,000,000 bu. Loss to the farmers on foodstuffs is estimated at $750,000,000, of which over $250,000,000 is in grains and $350,000,000 in cotton.

In the face of the reduction of the crop estimate supplies of foodstuffs are sufficient for the country's needs, as well as for the allies.

Losses by Heat and Drought.

Reductions in the crop estimate are due to unfavorable weather conditions, particularly in Nebraska, Kansas, Oklahoma, and Texas. The wheat crop of 921,000,000 bu in June has been cut to 878,000,000 bu, a loss of 43,000,000 bu, but it is 241,000,000 bu more than harvested last year, and 82,000,000 bu above the five year average of 1912-'16.

It is expected that final yields will show around 900,000,000 bu, which is far above the average, and has seldom been equaled. It is said that instead of the preliminary statement on winter wheat of 557,000,000 bu being based on thrashing returns, it is estimated on conditional figures for the first time in the history of crop reporting.

Winter wheat crop in Ohio, Indiana, Illinois, and Missouri is 196,936,000 bu, an increase of nearly 14,000,000 bu last month and of 65,000,000 bu over last year.

Spring wheat in the three northwestern states is 215,000,000 bu, or 8,000,000 bu less for the month, but a gain of 52,000,000 bu over last year.

Corn Loss 171,000,000 Bushels.

Unprecedented heat, accompanied by drought, over southwestern Iowa, southeastern Nebraska, a good part of Kansas, and Oklahoma cut down the corn crop 171,000,000 bu last month, and instead of being a record crop it is the third largest on record, or 2,989,000,000 bu, and compares with the five year average of 2,761,009,000 bu.

Production of corn in the seven surplus states aggregates 1,671,000,000 bu, a loss of 62,000,000 bu. It is also 141,000,000 bu short of last year and 162,000,000 bu below the big crop of last year. Illinois lost 8,000,000 bu in July, Missouri 38,000,000 bu, and Kansas 31,000,000 bu.

A cut of 9,000,000 bu was made in the oat crop, although it is 1,428,000,000 bu, compared with 1,587,000,000 bu last year. The five year average is 1,296,000,000 bu. In the leading states there are 673,000,000 bu, or only 7,000,000 bu short of the July returns and 218,000,000 bu below the record harvest of 1917.

Record Yield of Barley.

The barley crop of 232,000,000 bu is 3,000,000 bu over the record of 1915, with an increase of 2,000,000 bu for the month, 21,000,000 bu more than last year and 30,000,000 bu above the five year average. A cut of almost 5,000,000 bu was made in the rye yield last month, but the crop of 77,000,000 bu is 17,000,000 bu more than last year and 33,000,000 bu above the five year average.

A small reduction was made in the rice crop, although it was over 5,000,000 bu in excess of last year. Sugar beets aggregate 6,860,000 tons, an increase of 380,000 tons over last year. The hay crop of 99,300,000 tons is 5,400,000 tons above last year, although showing a loss of nearly 3,000,000 tons from July returns.

A shortage in the potato crop is shown, the total being 391,000,000 bu, a drop of 15,000,000 bu in July, and of 52,000,000 bu from last year, although it is nearly 30,000,000 bu above the five year average. Flaxseed is a better crop than in recent years, although about 3,000,000 bu short of the average.

RAILROAD EARNINGS

CHICAGO AND NORTHWESTERN.

For the six months to June 30—Gross, $51,-820,330; increase, $2,055,714; net after taxes, $685,590; decrease, $9,108,476; net operating income, $1,388,720; decrease, $8,383,333. June—Gross, $10,198,809; increase, $480,145; operating deficit, after taxes, $1,756,811; compared with net of $6,941,343; net operating deficit, $1,700,439, compared with surplus of $2,393,180.

CHICAGO, ROCK ISLAND AND PACIFIC.

For the six months to June 30—Gross, $43,-830,962; increase, $3,640,234; net after taxes, $3,917,174; decrease, $4,478,348; net operating income, $3,488,511; decrease, $4,-870,672. June—Gross, $7,291,041; increase, $315,279; operating deficit after taxes, $1,-706,516, compared with net of $1,226,197; net operating deficit, $1,859,980, compared with surplus of $1,193,897.

CHICAGO AND ALTON.

For June—	1918.	Increase.
Gross operat. revenue	$1,825,173	$ 98,156
Balance for interest	145,888	*219,058
From Jan. 1 to May 31—		
Gross operating rev.	6,189,904	380,531
Balance for interest	380,326	*1,087,309

*Decrease.

NEW YORK, CHICAGO AND ST. LOUIS.

For June—		
Operating revenue	$1,837,300	$ 351,627
Deficit after operating expenses and taxes	39,558	400,704
Other income	24,457	14,901
Deficit after deductions	15,101	385,803
For six months ended June 30—		
Operating revenue	9,668,341	$81,856
Deficit after expenses and taxes	271,820	*898,823
Gross income	909,456	*505,838
Deficit after deductions	369,949	537,306

GOVERNMENT CROP REPORT FOR AUGUST

The United States crop reporting board of the bureau of crop estimates makes the following estimates from reports of its correspondents and agents for the United States:

—Total production in millions of bu.—Yield per acre, bu.—Price, bu., Aug. 1.

Crop.	1918 August forecast.	1918 July forecast.	1918 Final.	1912-1916 ave.	*1913.	Dec. est., ave.	1915. ave.	1916.	1918. cents.	1917. cents.
Winter Wheat	557	557	416	552	15.3	15.3	15.7			
Spring wheat	321	321	462	286	12.3	12.3	13.2			
All wheat	878	878	878	838	14.3	13.6	14.2	14.7	204.5	238.5
Corn	2,989	3,160	2,989	2,761	26.3	26.4	26.0	26.9	159.7	196.6
Oats	1,428	1,437	1,257	1,296	35.1	36.4	31.2	35.0	73.7	73.7
Barley	232	230	209	202	25.5	25.7	23.7	25.1	110.0	114.5
Rye	78.7	81.6	69.1	44.5	14.1	14.7	16.1	16.9	172.5	178.2
Buckwheat	20.6		17.5	15.3	19.7	17.4	19.0	19.2	192.7	180.3
White potatoes	391	406	443	369	95.0	100.6	95.9	111.6	141.6	170.8
Sweet potatoes	94.8	92.1	87.1	63.5	88.1	91.4	93.2	104.7	144.7	129.3
Tobacco, lbs	1,326	1,187	1,196	1,033	845.3	827.1	816.0			
Flax	14.8	15.3	8.5	17.6	7.5	4.7	8.3	9.1	315.9	312.9
Rice	41.6	43.4	36.2	38.9	37.1	37.6	35.5			
Hay, all, tons	99.3	102	94.9	95.4	1.43	1.39	1.54	1.54	$15.93	$12.90
Cotton, baled	13.6	15.3	11.3	13.3	177.3	159.7	179.6		27.8	34.8
S. beets, tons	6.86	6.25	5.98	5.97	10.31	9.00	10.58			
Apples, total brls	199	195	175	214					138.1	127.0
Apples, commerc'l	24.4	25.7	22.4						$5.73	$3.71
Peaches	40.9	40.3	45.1	49.6					169.4	144.5

CONDITION AND ACREAGE OF CROPS.

	Aug. 1, 1918.	Aug. 1, 1917.	Aug. 1, 10 yr. av.	July 1, 1918.	—Acreage, 1918— Per cent of 1917.	Acres.
Spring wheat	79.3	68.7	*75.9	86.1	121.5	23,459,000
All wheat	78.5	78.5	78.0	87.1	95.1	58,881,000
Corn	82.8	87.2	81.3	85.5	102.1	113,835,000
Oats	83.0	77.9	80.6	84.7	108.1	44,475,000
Barley				80.8	104.1	9,108,000
Buckwheat	85.6	92.3	86.2		98.8	1,732,000
White potatoes	79.9	87.9	82.3	87.6	103.9	5,485,000
Sweet potatoes	77.3	84.8	84.1	86.4	98.7	1,045,000
Tobacco	83.3	83.1	79.6	83.1	100.4	4,113,000
Flax	70.6	66.2	78.4	79.8	108.7	959,000
Rice	87.0	85.0	88.6	91.1	116.2	1,452,000
Hay, all	85.7	85.0	85.3	83.2	106.2	69,349,000
Cotton	82.3	84.6	85.3	89.1	87.7	37,073,000
Sugar beets	78.6	70.3	77.0	85.8	85.5	859,700
Cotton—Total	88.6	87.1	89.1			

*Total production is in millions of bales; yield per acre in pounds of lint; price in cents per pound.

The acreages of above crops, excluding apples and peaches, total 349,402,900 acres, compared with 337,409,300 in 1917, and 327,141,900 in 1916.

PRELIMINARY WINTER WHEAT YIELD BY STATES.

State.	—Tot. prod. thousands bu.— 1918.	1917	—Dec. est.— 1916	1912-1916 av.	Yield per acre, bu. 10 Year av.	1918.	Ave.	Quality, per cent. 1918.	1917.	Price per bu. Aug. 1, cts. 1918.	1917.
New York	7,612	8,585	8,107	17.5	20.6	92	93	206	235		
Pennsylvania	24,718	24,483	23,732	17.0	17.5	94	92	212	209		
Maryland	10,856	11,475	10,186	15.5	16.3	94	90	221	215		
Virginia	17,376	17,930	12,543	12.0	12.8	94	90	221	215		
North Carolina	8,662	9,768	7,735	7.5	10.6	75	91	219	222		
Ohio	38,722	41,140	38,638	19.0	16.4	95	91	208	234		
Indiana	54,999	33,392	31,623	21.0	15.4	96	90	207	222		
Illinois	54,356	30,400	33,586	21.5	16.6	96	90	209	226		
Michigan	9,295	13,119	14,164	13.0	17.4	96	91	204	225		
Iowa	3,180	2,975	9,743	20.5	20.9	95	91	204	225		
Missouri	45,951	27,540	31,470	20.5	18.7	94	89	206	228		
Nebraska	35,262	7,164	60,913	12.5	17.4	88	93	200	251		
Kansas	62,874	45,670	111,553	13.8	13.6	90	90	193	257		
Kentucky	12,129	9,000	9,434	13.0	13.1	91	89	202	235		
Tennessee	8,230	4,830	8,710	10.0	11.1	86	89	212	233		
Texas	8,230	16,200	15,503	10.0	12.8	85	88	210	243		
Oklahoma	8,920	35,550	30,803	12.5	12.2	92	88	200	256		
Montana	33,638	8,184	8,719	10.0	12.8	85	88	212	233		
Colorado	7,865	7,095	13,899	12.0	24.5	90	93	193	206		
Utah	7,728	4,422	6,362	16.5	23.4	93	94	193	206		
Idaho	4,422	3,220	5,028	18.5	21.8	95	94	201	219		
Washington	6,380	5,530	9,399	22.0	26.9	92	94	191	203		
Oregon	9,424	10,858	27,855	23.5	25.5	90	94	193	203		
California	10,469	8,400	14,483	19.0	23.7	90	93	206	186		
United States	6,240	7,425	5,986	15.0	16.4	85	90	216	205		
	555,725	418,070	552,594	15.3	15.7	91.9	91.4	...	...		

SPRING WHEAT IN LEADING STATES.

	Condition Aug. 1. 1918.	10-yr. av.	—Forecast 1918— [000 omitted.] From Aug. 1. Condition.	From July 1. Condition.	—December estimate— [000 omitted.] 1917.	5-yr. av. 1912-16.	—Price per bu.— Aug. 1. Cents. 1918.	Cents. 1917.
Minnesota	78	87	69,059	68,545	56,533	54,294	204	238
North Dakota	73	77	83,548	90,797	56,000	59,112	202	213
South Dakota	68	73	62,788	64,281	50,344	39,322	199	202
Washington	85	80	22,144	26,827	18,300	19,730	193	200
United States	79.6	75.9	332,205	333,591	232,758	256,751	...	...

CORN YIELD IS REDUCED.

Pennsylvania	76	87	57,364	64,742	62,212	59,177	181	193
Virginia	85	85	64,974	67,649	72,375	51,548	200	205
North Carolina	85	84	60,030	57,375	60,000	54,588	202	206
Georgia	88	86	76,686	69,447	72,000	59,986	192	198
Ohio	79	84	139,255	148,298	159,100	146,065	157	198
Indiana	82	82	204,546	195,131	203,436	180,938	140	198
Illinois	82	82	377,456	385,185	418,000	336,761	139	198
Michigan	78	81	56,648	58,100	57,823	55,147	167	192
Wisconsin	87	87	85,187	85,187	42,196	59,323	160	170
Minnesota	82	82	107,379	105,165	90,000	83,335	141	181
Iowa	85	84	434,718	428,204	410,700	365,016	147	202
Missouri	74	74	185,873	224,996	235,000	171,046	156	199
South Dakota	72	84	104,943	100,201	97,150	79,998	132	182
Nebraska	86	76	209,782	215,403	249,480	175,223	150	202
Kansas	60	61	115,366	128,791	128,184	109,485	161	208
Kentucky	81	82	106,774	108,576	132,850	95,143	170	191
Tennessee	84	84	89,620	99,403	112,150	81,705	169	196
Alabama	79	82	79,044	80,309	77,200	55,323	166	203
Mississippi	66	81	63,236	72,572	84,050	58,633	163	208
Louisiana	60	83	36,221	51,916	42,246	40,561	181	183
Texas	50	68	99,050	110,051	77,825	147,470	189	184
Oklahoma	35	56	24,843	47,699	33,150	73,911	166	185
Arkansas	56	79	41,966	55,146	67,200	49,350	180	189
United States	78.5	78.0	2,989,351	3,159,836	3,159,494	2,761,253	159.7	196.6

OATS CROP BELOW 1917.

New York	90	87	49,048	46,919	44,625	41,043	93	88
Pennsylvania	97	89	42,488	41,818	41,125	36,538	87	87
Ohio	94	85	85,491	86,238	78,100	63,065	70	73
Indiana	91	81	69,938	69,432	76,440	55,817	67	73
Illinois	89	80	187,733	187,580	244,400	156,074	66	68
Michigan	86	86	57,450	54,183	56,575	50,906	74	79
Wisconsin	96	94	94,349	87,984	99,000	81,787	75	74
Minnesota	91	80	124,331	123,403	120,250	109,497	66	69
Iowa	96	96	200,230	203,185	246,750	187,576	67	69
Missouri	93	76	42,994	42,380	59,200	30,705	67	68
North Dakota	71	97	65,721	70,798	38,625	73,940	80	64
South Dakota	97	77	70,713	67,632	65,450	53,614	64	66
Nebraska	86	56	58,377	57,378	115,444	67,002	63	66
Kansas	56	78	49,516	52,092	70,804	44,899	70	76
Texas	60	74	32,783	32,688	26,450	36,426	89	84
Oklahoma	73	66	32,753	37,050	37,050	30,426	89	84
Montana	58	84	19,336	21,216	13,600	23,880	84	79
United States	82.6	81.3	1,427,596	1,436,617	1,587,386	1,296,406	73.0	73.7

BARLEY RETURNS LOWERED.

Wisconsin	97	86	22,663	21,656	19,200	19,773	109	128
Minnesota	95	80	41,496	39,833	37,800	34,552	95	126
North Dakota	93	88	10,613	10,603	10,500	10,231	111	124
South Dakota	95	76	35,281	36,910	22,813	32,415	89	103
Kansas	75	62	30,911	30,294	26,520	20,423	93	114
Colorado	45	60	9,072	9,180	7,500	5,266	117	117
Idaho	80	87	5,562	5,003	5,544	3,924	121	117
Washington	91	91	6,962	6,502	5,510	4,432	130	96
Oregon	50	77	3,720	4,432	4,930	7,307	132	106
California	71	88	4,910	2,846	5,278	4,443	113	106
United States	78	85	34,230	32,914	39,150	37,946	131	134
	82.0	80.6	231,815	229,816	208,975	201,625	110.0	114.5

The amount of oats remaining on farms Aug. 1 is estimated at 5.1 per cent of last year's crop, or about 80,504,000 bushels, as compared with 47,834,000 bushels on Aug. 1, 1917, and 74,119,000 bushels the average of stocks on Aug. 1 for the five years 1912-1916.

Board of Trade and U. S. Act to Avert Chicago Grain Blockade

Fears of a grain blockade at Chicago, which would greatly hamper the great railroad outlet to the east, are to be removed. A conference was held yesterday between officials of the Chicago Board of Trade, Howard B. Jackson, vice president of the food administration; C. D. Forsythe, car service assistant of the railroad administration, and Mr. Zimmerman, assistant terminal superintendent of the railroad administration, and various commission firms and operators of public and private elevators in Chicago.

The committee having in charge the to arrive grain for the board was empowered and directed to take immediate charge of the disposition of all wheat coming into this market.

For the last week arrivals of what have averaged around 1,000 cars a day, and there are said to be 5,000 cars on track. The big run and the shortage in labor in the elevators have prevented unloading of the grain promptly. The situation became so acute that the Board of Trade directors took action under the emergency clause of the rules, which empowers them to do anything they deem necessary in order to further the interests of the United States.

Authorized to Act.

The board's committee was authorized to adopt at once and to publish such temporary rules and regulations as may be necessary to assure that wheat will be promptly unloaded, and that the Chicago gateway be kept open.

The board's committee will work in connection with the food administration, and hereafter grain arriving over the various roads will be ordered to elevators on the same roads for unloading as much as possible in order to reduce switching. All commission merchants and all proprietors are to conform to the rules and regulations to be issued by the grain committee. The result of the committee taking charge of the situation will result in an immediate increase in the available elevator facilities and will materially improve conditions and prevent congestion here.

Labor Scarce.

Between the draft and enlistments the elevators have lost a large number of men, and have been making every effort to recruit their working forces for some time, paying 50 cents per hour for unskilled labor, with time and one-half for overtime, and double time for Sunday. No limit has been placed on the number of hours a man can work. Saturday and Sunday 2,700 cars of grain were unloaded, and over 1,500,000 bu loaded out of the various houses. There has been considerable delay in the inspection of wheat due to the new government rules, which demand that a moisture test be taken.

It is the first time in the history of the Board of Trade that the directors ever delegated their full authority to a committee, and it can be canceled on one day's notice.

Big Montana Ore Case Goes to U. S. Supreme Court

Washington, D. C., Aug. 8.—The Supreme court was asked to review federal court decrees issued in Montana awarding The Minerals Separation, limited, owners of a patented process for extracting ore by flotation, approximately $10,000,000 from the Butte and Superior Mining company for infringement of patent. The decision was reversed on May 13 last in San Francisco by the United States Circuit Court of Appeals, which denied injunctions against alleged infringements. In addition to the heavy damages awarded by the trial court, approximately $60,000,000 in royalty damages is understood to be involved in the final outcome of the proceedings.

WORLD'S GRAIN SUPPLIES

Bradstreet's wheat stocks east of the Rockies increased 10,220,000 bu last week. West increased 58,000 bu, Canada decreased 1,110,000 bu. Total United States and Canada increased 9,168,000 bu, against a decrease of 2,138,000 bu last year. Corn decreased 731,000 bu, against 380,000 bu last year. Oats decreased 1,110,000 bu, against 2,275,000 bu last year. Total stocks in the United States and Canada east of the Rockies are 25,308,000 bu, against 25,403,000 bu last year. Corn, 11,364,000 bu, against 3,442,000 bu last year. Oats, 10,118,000 bu, against 23,233,000 bu last year.

SUGAR MARKETS.

CHICAGO, Aug. 8.—Standard granulated cane and beet sugar, refined; prices, per 100 lbs, $7.975 in bris and $7.950 in bags.

GRAIN MARKETS ERRATIC, WITH CLOSE NEAR TOP

Corn Rallies Sharply After Breaking as Result of Rains.

BY CHARLES D. MICHAELS.

Action of the grain markets yesterday was erratic with the close at nearly the highest, showing gains on corn of ⅝c to 1c and on oats of ⅝c to ⅞c in Chicago. Corn in the southwestern markets closed 1c to 1⅛c higher and oats ⅛c to 1¼c higher. Oats in Minneapolis closed ⅞c and in Winnipeg ½c higher.

Corn in Firm Close.

Corn fluctuated rapidly within a range of 1⅛@2⅜c, breaking early as the result of rains in Nebraska, Iowa, and Kansas, only to rally sharply on buying by the local element and commission houses. The pit traders became overbought on the advance, their wants being supplied by the country, who were impressed by the low temperatures and the moisture in the sections where needed. A break followed, but toward the last evening up on the part of shorts in expectations of a bullish government crop, caused an advance, and the finish was at the top, with August at $1.59⅝, September at $1.62¾, and October at $1.64⅛.

Kansas City market was strong the greater part of the day, and had some effect on sentiment here. Forecast was for showers in Illinois, and Missouri, and late reports showed raining at many points in this state and Indiana.

Local arrivals were 90 cars with sample values unchanged to 2c higher, the latter on the better grades. Primary run so far this week aggregates 2,454,000 bu, compared with 3,092,000 bu last year. Shipments were 1,247,000 bu, against 1,670,000 bu last year.

Cash Houses Sell Oats.

There was an absence of the persistent buying of September oats by a leading cash house that has been so much in evidence the last few days, and with an increase in selling by cash houses, hedging against purchases to arrive made an easier market part of the time. Strength in corn made a rally toward the last and the finish was firm, with August at 69¾c, September at 70¼c and October at 71c.

There were enlarged purchases of No. 3 whites to arrive, shipment by Sept. 15 at 1½c under the future, a full delivery basis. Nothing was heard of export demand, and requests for offers were withdrawn toward the last. A little buying of futures by cash houses and shorts was in evidence at times. Sample values were unchanged to ½c higher with receipts 306 cars. Primary arrivals so far this week of 6,100,000 bu were 1,087,000 bu in excess of last week, and compared with 4,059,000 bu last year. Shipments were 2,490,000 bu, against 2,527,000 bu last year. Exports 32,000 bu, against 338,000 bu last year.

Cash Wheat Remains Easy.

Fewer buyers were present in the wheat market, and with receipts of 935 cars it was impossible to secure a premium for No. 1 red, while very choice No. 1 hard brought only ¼c over the basic. The No. 2 grades sold at basic to 1c over, depending on weight and color, dark bringing the highest price. If primary movement continues as heavy as it has so far this week the total for the six days will set a new record. Arrivals so far have been 13,725,000 bu, against 4,715,000 bu last year. Shipments were 5,058,000 bu, against 2,284,000 bu last year.

Rye Sells Readily.

Offerings of rye continue liberal, but demand was good and prices were unchanged. No. 2 sold at $1.58. Receipts 22 cars. Milwaukee unchanged. The northwest had 17 cars.

Barley advanced 1@2c on buying by shippers, and 22 cars sold at 98c@$1.02. Receipts 18 cars. Milwaukee and Minneapolis 1@2c higher. The northwest had 44 cars.

Flaxseed at Duluth closed 3c higher; October, $4.31. Winnipeg 1c lower; October, $4.14. The three leading markets had 10 cars.

Timothy seed firm. September sold at $10.25; October, $9.60 bid. Toledo 5c lower to 2½c lower; September, $4.87½; October and December, $4.77½; March and April, $4.90 per bu of 45 lbs. Clover seed, no market. Toledo 40c lower; October, $16.60; December, $16.50 per bu of 60 lbs.

Short Ribs Close Lower.

Weakness in short ribs and a close 12½@15c lower, combined with strength and a close on lard the same as the previous day and a gain of 25c in pork was a feature in the provision trade. The big thing underlying all, however, was the recommendation that the government is to take the packing houses, car lines, and regulate the entire packing and warehousing business. This created the impression that packers are likely to unload their holdings of futures and led to some selling.

Considerable buying of lard and selling of short ribs was on, also buying of September and selling of October ribs. More interest was shown in October.

Cash trade moderate and shipments of meats exceeded last year's and of lard decreased. Hogs were higher early and lost the gain. Prices follow:

Mess Pork.

	Close			
	High.	Low.	Aug. 8, 1918.	Aug. 7, 1918.	Aug. 9, 1917.
Sept	44.50	44.00	44.50	44.25	43.90
Oct	44.60	44.00	44.50	44.25	43.90
			Lard.		
Sept	26.80	26.67	26.77	26.77	22.50
Oct	26.82	26.70	26.77	26.77	22.62
			Short Ribs.		
Sept	24.82	24.47	24.65	24.77	23.17
Oct	24.97	24.60	24.80	24.92	23.30

WORLD'S GRAIN MARKET NEWS

THE government crop report given out after the close yesterday made a smaller wheat and corn crop, but showed more oats than the trade figured on as regards the crop, but larger farm reserves. The report while bullish on its face on corn owing to the loss of 171,000,000 bu last month was not generally looked upon as sufficiently bullish to induce continued heavy buying, owing to the recent sharp advance in prices and to the belief that the hot weather has made a great deal of corn in the best sections. It is said that the short interest has been eliminated on the late bulge. Traders, however, would not be surprised to see a break and a bulge today, as the market usually acts that way after a government report.

Corn specialists were disposed to regard the worst for the crop over for the time being. There has been scattered rain over part of the corn belt, particularly where most needed, and many were inclined to consider the crop too far along to be hurt by heat. Drought if continued over the largest areas might prevent proper filling of ears. There is a disposition on the part of a number of large traders who have been very bullish to switch to the short side and sell on bulges.

Taking the oat crop of 1,428,000,000 bu with 80,000,000 bu on the farms Aug. 1 and available supplies there is a total of 1,537,000,000 bu, against 1,656,000,000 bu last year. This is a large supply and is regarded as sufficient for all domestic and export requirements.

It was said that the largest buyers of cash and futures who have taken many millions of bushels of late against sales to the seaboard have about finished their buying. Several of the cash houses were in the market yesterday as buyers of August and September. Other cash houses sold the August on the advance and picked up the cash lots in the sample market to fill their sales. Deliveries yesterday were 90,000 bu. Traders said that should there be a break in corn on rains and no improvement in the cash demand for oats a decline would not be out of line.

H. D. Russell, the Chicago crop expert, wired from Regina: "Portal to Moosejaw and Regina crops are good. From Moosejaw to Calgary they are badly burned up with heavy loss."

An active demand existed for offers on corn and oats late yesterday and a good many bids on oats were also picked up.

"General harvesting conditions in the northwest have been satisfactory, but there have been delays due to rains the last week" says Van Dusen-Harrington company's crop report. "Many farmers who intended thrashing from the shock must now stack their grain and it will probably delay the early movement. Barley and oats will be somewhat stained. The season is from one to two weeks earlier than usual, which is fortunate, as most of the grain was so far advanced that it escaped black rust, which is quite prevalent in many places. South Dakota and Minnesota have raised and harvested some of the finest crops in their history and thrashing shows big yields of wheat and coarse grains. Reports from the country say that $1.00 for barley is generally satisfactory.

Mahogany corn is in active demand with all offerings readily absorbed at $1.15@1.20.

There were showers yesterday southward to Oklahoma, somewhat relieving the drought.

Lake shipments of wheat from Chicago the last four days have been 2,213,000 bu and oats 1,923,000 bu. About two-thirds of the oats have gone to Georgian Bay ports for export by way of Montreal. A considerable part of the wheat has also gone in the same way. Large charters for wheat are constantly being made and engagements for oats for Georgian Bay have been well up in the millions of bushels, but the figures have not been reported.

There were increased offerings of oats from Illinois and Indiana and liberal purchases made at 1½c under Chicago. Illinois and Iowa offered oats more freely.

Guy P. Vance of the estate of H. J. Pollack posted their Board of Trade membership yesterday for transfer. Sales are at $4,900 net to the buyer.

Ohio August crop report, as wired by C. A. King & Co. of Toledo, made corn condition 85, against 90 a month ago, and 92 last year. Yield of wheat is 115 per cent, as compared with the average, and compared with 120 per cent last year. Quality, 99. Oat crop as compared with an average is 109 per cent, against 119 per cent last year.

Moisture testing of wheat may be all right in a small market where it is possible to take as much time as wanted, but when receipts at any one point aggregate 1,000 cars per day and over, the theoretical experts who devised the present rules seem to have thrown a monkey wrench in the machinery. By actual test it takes on an average of 40 seconds to grade a car of wheat after the moisture has been determined. All the moisture testing machines in Chicago combined are not sufficient to handle 1,000 cars per day. With the average moisture in the wheat now being received here running well under the maximum allowance, the best posted cash handlers say it looks as though more efficiency would be secured in handling the grain without making an accurate test. Only the cars that appear to be close to the limit should get the test when the run is so large. It is estimated that there were over 1,000 car days lost by the moisture test here so far this week.

CASH GRAIN NEWS

CASH wheat buyers were more indifferent yesterday. Receipts were 935 cars and offerings large. It took heavy dark No. 1 hard to bring ¾c premium over the basic price. No. 2 red and hard was basic price to 1c over, depending upon weight, color and moisture test. The bulk of the business was at basic prices. Kansas City had 457 cars, St. Louis 410 cars, and Omaha 111 cars. The three points had 978 cars, against 1,055 cars a week ago and 253 cars last year.

Corn was taken fairly by the industries, with prices unchanged to 2c higher, the latter on the upper grades at Chicago. Receipts were only 90 cars. There were 253 cars at the six markets, against 197 cars a week ago and 307 cars last year. Kansas City was 2@6c higher, the latter on mixed corn, Omaha 2c higher to 1c lower, Peoria unchanged to 2c higher, Milwaukee 3c higher, and St. Louis had an advance. Sales were 40,000 bu.

Oat receipts here were 306 cars, while the six markets had 563 cars, against 280 cars a week ago and 349 cars last year. Prices here were unchanged to ½c higher, and in outside markets unchanged to 1c higher. Sales here 50,000 bu. The government bought 200,000 bu, Kansas City and Milwaukee leading. Prices in leading markets follow:

WHEAT.

	Chicago. Cleared.	Smutty.
No. 1 red	2.26 @2.26¼	2.09@2.20
No. 2 red	2.23 @2.23¼	2.12¾@2.18
No. 3 red	2.20	2.06@2.19
No. 1 hard	2.26 @2.26¼	
No. 2 hard	2.23 @2.24	2.12@2.18
No. 3 hard	2.20	
No. 1 nor	2.26 @2.28	2.18
No. 2 nor	2.23¾@2.26	
	Omaha. Kan. City.	St. Louis.
No. 1 red	2.18@2.18½	2.24
No. 2 red	2.08@2.15¼	2.21
No. 3 red	2.12	2.17
No. 4 red	2.10	
No. 1 hard	2.18¼ 2.17@2.22	2.24@2.26
No. 2 hd	2.13¼@2.16¼ 2.13¼@2.20	
No. 3 hd	2.10@2.13 2.12@2.16	
No. 4 hd	2.10 2.10@2.13	
	Milwaukee. Duluth.	Minneapolis.
No. 1 nor	2.20@2.24	2.21½@32
No. 2 nor		2.18½@29
No. 3 spg	2.23¾@2.26	2.16¼
No. 3 spg	2.24@2.26	3.13⅛

CORN.

	Chicago.	Omaha.	Peoria.

INDEX TO ADVERTISEMENTS.

SITUATIONS WANTED—MALE.

Bookkeepers and Clerks.

PRIVATE SECRETARY.

Young man, age 30, class 3B in draft, well qualified to assist busy executive; good knowledge bookkeeping; salary $150 Address M 376 Tribune.

SITUATION WTD—OFFICE MAN, MARRIED, gen. office, voucher record; factory ledger, sales record; estimating and costs; experience; free Aug. 17; good reference from last employer; state salary. Address M 365, Tribune.

SITUATION WTD—BOOKKEEPER AND AC countant, thoroughly experienced, general books, financial statements; accustomed full charge; accept moderate salary for good connection; highest ref. character, ability; American; draft exempt. Address N 442, Tribune.

SITUATION WTD—AS OFFICE MGR. OR asst.; handle order dept., sales, and gen. ral correspd.; understand bookkpg., shorthand, and all office detail; clean, capable; age 38; salary $30 wk. Address O 375, Tribune.

SITUATION WTD—YOUNG MAN, EXEMPT. speaking English, Pressa, German; gen. clerk, bkkpr. expr.; wants position in foreign dept. of good firm; ref. Address O 253, Tribune.

SITUATION WTD — MARRIED MAN, 26 years old, with 8 years' bk. Water-st. ex. perience, as bookkeeper, cashier, or accountant; sales clerk; rapid, accurate figurer; expert penman. Address O 552, Tribune.

SITUATION WTD—YOUNG MAN, STUDENT, draft exempt, desires position night clerk hotel or clerical work any kind; no soliciting. J. A. BARCUS, Superior 3043.

SITUATION WTD—YOUNG MAN, 28, GEN. eral office exp.; can start, chance for advancement, draft exempt. Fred Parmentier, 4355 Sheridan-rd.

SITUATION WTD—BOOKKEEPER, CORRE. spondent, and office man; 15 years' experience; draft exempt; references. Address N 440 Tribune.

SITUATION WTD—BOOKKEEPER; HIGH grade; evenings or Sunday; bond, reference. Address M 450, Tribune.

SITUATION WTD—CAPABLE BOOKKEEP. er, expert trial balance, thoroughly exp.; state charge; exempt. Address P 78, Tribune.

SITUATION WTD — SEE MY ADVERTISE. ment under "Executives," Tribune address P 61.

SITUATION WTD—BOOKKEEPER, HEAD bkkpr. or office mgr.; thoroughly competent; age 37 years. Address N 129, Tribune.

SITUATION WTD—SHIPPING CLERK; ALSO office experience; 12 yrs. married; best refs. Address O 496, Tribune.

SITUATION WTD—YOUNG; 3 YEARS' GEN. eral office work; excellent references. Address O 137, Tribune.

SITUATION WTD—BY EXP. BOOKKEEPER and auditor, evenings and Saturday afternoons. Address K 140, Tribune.

SITUATION WTD — BKKPR., TAKE FULL charge; 5 yrs.' exp., tri. bal., fin stmts.; $23; draft exempt. Address M 97, Tribune.

SITUATION WTD—HAVE HAD VARIOUS office exp., mfg. and otherwise, college educ. age 24. Class 3. Address O 543, Tribune.

Accountants and Auditors.

COST ACCOUNTANT.

Young man, age 33, married, with ten years' manufacturing experience, handling all details connected with a factory cost system; sets new position. Experience includes designing and installing factory cost systems. Understands the collection of material and labor figures, the various methods of distributing the factory overhead, and the building up of a cost system controlling the general books. Highest references as to character and ability. Salary $250 a month. Address Cost Accountant, 2402 N. Alabama-st., Indianapolis, Indiana.

SITUATION WTD—COST ACCOUNTANT, 14 years' experience in all branches of cost system; secty. of large corporations; also install systems and supervise; age 34. Address P 378, Tribune.

SITUATION WTD — CUT BOOKKEEPING cost, accounting, auditing, cost systems, small sets kept; reas. Ph. Superior 7670. Address M 580, Tribune.

SITUATION WTD—SMALL SETS AUD. ETC. $5 mo. up. Any time. Kildare 8395.

SITUATION WTD—EXPERT ACCOUNTANT, any work, day or evg. Tel. Ken. 10413.

Executives and Managers.

EXECUTIVE

SALES PURCHASE

MANUFACTURE.

A man with wide experience, large acquaintance, and unquestioned integrity; 25 years' experience selling, buying, and manufacturing steel and its products, railway supplies and machinery; big enough to organize a business or department with new policies, or carry out plans already made; knows foundry and machine shop practice, where and how to buy materials, and has sold product resident of Chicago, but now employed outside. Address P 57, Tribune.

SUCCESSFUL

SALES EXECUTIVE.

Now asst. sales manager nationally advertised product; sales over $7,000,000 annually; capable of employing and coaching representatives, analyzing territories, planning promotional work and mail order campaigns. Employer says, excellent future, but for reasons which will be explained wish to make a change. Reliable, energetic, and good appearance; best of references. Let us talk it over, address M 580, Tribune.

ADVERTISING.

If there is a concern in the city where services are required of a man with eight years' experience in planning, copy writing and general advertising—a man who is a merchandiser and analyst as well as an advertising man—who is capable of handling a big job—I would appreciate opportunity of giving you a complete record of my past. Address P 393, Tribune.

Experienced Executive.

Age 36 [wife and children], desires new connection; any location; at present and for the last 11 years secy. of a ret. and whle. mfg. corp.; prior to above was mgr. of another corp. for 7 years; broad and thorough training including accounting, advertising, catalog compiling, credits, purchasing, sales, and correspondence. Address Confidential, 643 N. Leavitt.

SITUATION WTD — SEE MY ADVERTISEment under Executives," Tribune address P 61.

SITUATION WTD—BOOKKEEPER, HEAD bkkpr. or office mgr.; thoroughly competent; age 37 years. Address N 129, Tribune.

SITUATION WTD—SHIPPING CLERK; ALSO office experience; 12 yrs. married; best refs. Address O 496, Tribune.

SITUATION WTD—YOUNG; 3 YEARS' GENeral office work; excellent references. Address O 137, Tribune.

SITUATION WTD—BY EXP. BOOKKEEPER and auditor, evenings and Saturday afternoons. Address K 140, Tribune.

SITUATION WTD — BKKPR., TAKE FULL charge; 5 yrs.' exp., tri. bal., fin stmts.; $23; draft exempt. Address M 97, Tribune.

SITUATION WTD—HAVE HAD VARIOUS office exp., mfg. and otherwise, college educ. age 24. Class 3. Address O 543, Tribune.

Executives and Managers.

EXECUTIVE

SALES PURCHASE

MANUFACTURE.

A man with wide experience, large acquaintance, and unquestioned integrity; 25 years' experience selling, buying, and manufacturing steel and its products, railway supplies and machinery; big enough to organize a business or department with new policies, or carry out plans already made; knows foundry and machine shop practice, where and how to buy materials, and has sold product resident of Chicago, but now employed outside. Address P 57, Tribune.

SUCCESSFUL

SALES EXECUTIVE.

Now asst. sales manager nationally advertised product; sales over $7,000,000 annually; capable of employing and coaching representatives, analyzing territories, planning promotional work and mail order campaigns. Employer says, excellent future, but for reasons which will be explained wish to make a change. Reliable, energetic, and good appearance; best of references. Let us talk it over, address M 580, Tribune.

ADVERTISING.

If there is a concern in the city where services are required of a man with eight years' experience in planning, copy writing and general advertising—a man who is a merchandiser and analyst as well as an advertising man—who is capable of handling a big job—I would appreciate opportunity of giving you a complete record of my past. Address P 393, Tribune.

Experienced Executive.

Age 36 [wife and children], desires new connection; any location; at present and for the last 11 years secy. of a ret. and whle. mfg. corp.; prior to above was mgr. of another corp. for 7 years; broad and thorough training including accounting, advertising, catalog compiling, credits, purchasing, sales, and correspondence. Address Confidential, 643 N. Leavitt.

SITUATION WTD—WORKING FARM FOREman; life exp. running gas engine and tractors; age 34; 4 children; will board help; refs. Address N 67, Tribune.

SITUATION WTD—EXPERIENCED FARMer, dairy man wants job near Chicago; exempt. Address O 159, Tribune.

SITUATION WTD—EXP. GARDENER, CARE auto stock, etc.; exempt; go anywhere; refs.; priv. place. Address N 110, Tribune.

House Servants.

SITUATION WTD—EXP. HOUSE MAN, 1ST class, priv. family, ref. Single. Address O 79, Tribune.

SITUATION WTD—COUPLE, WHITE, WIFE good cook, man exper. butler and houseman; refs. Address O 551, Tribune.

SITUATION WTD—YOUNG GIRL FROM small private family; cook, housework; country; best ref. Address O 588, Tribune.

Coachmen, Teamsters, Chauffeurs.

SITUATION WTD—CHAUFFEUR; ENGL.; 6 yrs.' exp.; 33; refs. Address O 531, Tribune.

SITUATION WTD—CHAUFFEUR; CAREFUL driver; wants steady position. RUDOLPH SZENTIVANGI, 115 W. Grand-av.

SITUATION WTD—CHAUFFEUR. STUDEbaker. J. HARRIS. Douglas 8614. Colored.

SITUATION WTD—CHAUFFEUR, GAS AND electric; own repairs; references. Edge. 3539, after 6 p. m.

SITUATION WTD — CHAUFFEUR. EXP. do own repairs; city ref.; private; colored. BECK, Phone Wabash 8283.

SITUATION WTD—CHAUFFEUR, 10 YRS.' exp. Priv. family or truck. Tel. Kenwood 692.

Janitors and Porters.

SITUATION WTD—JANITOR, APARTMENT building; competent and reliable; good mechanic; ref.; interview 7-9 p. m. E. A. BUTCHIDES, 321 Loomis-st.

SITUATION WTD—EXPERIENCED JANItor, reliable, married, good repair man; no family. Address O 568, Tribune.

SITUATION WTD—MAN AND WIFE, COL. ored, janitor and cook; prefer high class apt. Kenwood 9751.

SITUATION WTD—JANITOR FOR FLAT bldg.; ref. Frank Schmidt, 880 Ernest-ct.

Miscellaneous.

SITUATION WTD—I'M FULL O' PEP AND horse sense, and want some manufacturer to give me a job which I can develop into a position by learning his business from workroom to office. American, 37, married, educated, pleasing personality, very active, disciplined, 10 years' office exp. Address O 532, Tribune.

SITUATION WTD—MAN, 38 YRS. OLD, whose business has been crippled by war conditions, would like part time clerical work, or what have you? Moderate salary. Address M 130, Tribune.

SITUATION WTD—A MIDDLE AGED, ACtive gentleman desires a position as collector, messenger, or other outdoor work; South Side preferred; highest refs. Address O 103, Tribune.

SITUATION WTD—YOUNG MAN, EXP. IN clothing business; speaks several foreign languages; have held responsible position but would like a change; exempted; best ref. Address O 237, Tribune.

SITUATION WTD—BY COMMERCIAL photographer, as printer or operator; thoroughly experienced; no objection to leaving city. Address O 399, Tribune.

SITUATION WTD—SPARE TIME JANItor, etc., or evening. Emil, 1310 N. La Salle.

SITUATION WTD — COLORED MAN AS night watchman; can give bond. Address P 89, Tribune.

SITUATION WTD—UNIVERSITY STUdent; good stenog., clerk; eves., Sunday. What have you? Address O 483, Tribune.

SITUATION WTD—DISTRIBUTING FOREman, collector, or investigator. Address O 84, Tribune.

SITUATION WTD—MAN WITH INCLOSED Ford delivery wants position with services of car. A. Warneck, 117 W. Schiller.

SITUATION WTD—HAVE SPARE TIME which would like to sell. Address P 189, Tribune.

SITUATION WTD—RELIABLE HANDY man, age 34; married. Tel. Seeley 5251.

Day and Contract Work.

SITUATION WTD—HOUSE AND WALL PAper cleaning, floor polishing, windows, etc.; reasonable. Phone Superior 5055.

SITUATION WTD—HOUSE PAINTG., DEC. calc., very reas.; best wk., guar. Columbus 1568. Drexel 3197.

SITUATIONS WANTED—FEMALE.

Executives and Managers.

SITUATION WTD—REFINED, EDUCATED business woman; 14 years' experience. Address P 440, Tribune.

SITUATIONS WANTED—FEMALE.

Bookkeepers and Clerks.

SITUATION WTD—LADY, 23, GOOD AMERican family, good grammar school education; business ability, good appearance, wants to connect with good firm where there will be a future. Address O 477, Tribune.

SITUATION WTD—D. E. BOOKKEEPER AND stenographer; good writer; full charge of office; South Water street experience; $25. Phone Central 29.

SITUATION WTD—HIGHLY EDUCATED lady, position in office, A1 references. Address M 165, Tribune.

SITUATION WTD. — AMBITIOUS YOUNG girl, 20, as clerk in drug store. Address O 186, Tribune.

SITUATION WTD—SWITCHBOARD OPERAtor, several yrs.' exp., capable of handling busy board. Address N 480, Tribune.

SITUATION WTD—BOOKKEEPER, D. E., 12 yrs. exp.; capable full charge. Address N 498, Tribune.

SITUATION WTD — PERMANENT POSITion; by experience d. e. bookkeeper; $23 per wk. Address O 211, Tribune.

SITUATION WTD—EXPERIENCED CASHier, asst. bkpr. Address M 503, Tribune.

SITUATION WTD—TYPIST, GENERAL OFwork; competent. Ph. Stewart 3604.

SITUATION WTD—COLORED GIRL; POSItion in office. Douglas 1783.

Saleswomen, Solicitors, Etc.

SITUATION WTD — TRAVELING, ANY first class line, corsets, brassiere, blouses, ready to wear silk underwear; live wire; good personality; exp.; A1 references. Address P 449, Tribune.

SITUATION WTD—BY REFINED WOMAN, traveling for specialty mercantile line. Experienced. Address E T 30, Tribune.

Domestics and Cooks.

SITUATION WTD—COL. GIRL, SECOND work or nurse. Drexel 3176.

SITUATION WTD—COLORED MAID, HOUSE maid; no laundry; ref. Dour. 6899.

SITUATION WTD—NEAT COLORED GIRL wants morning work. Call Oak. 4585.

SITUATION WTD—COL. GIRL, GENERAL housework. Phone Douglas 5326.

SITUATION WTD—COL. GIRL, GEN HOUSEwork; refs. Phone Wentworth 4711.

Housekeepers and Caretakers.

SITUATION WTD—MOTHER AND DAUGHter with several years' experience and best reference desire charge rooming house in good neighborhood. Address P 160, Tribune.

SITUATION WTD—MOTHER WITH CHILD wants position as housekeeper in small family; is willing to go out of city. Address M M 105, Tribune.

SITUATION WTD—HOUSEKEEPER; WOMan with boy 9 years; country preferred. Address P 589, Tribune.

Dressmakers and Seamstresses.

SUITS AND GOWNS.

High class dressmkg., at home or out. Estim. gowns spec. 4072 Sheridan. L. V. 9128.

SITUATION WTD—A1 DRESSMAKER, $4 A day. Ref. Call after 6 p. m., Austin 7356.

SITUATION WTD — FANCY GOWNS—DE signed, remodeling, $3 day; ref. Seeley 6555.

SITUATION WTD—DRESSMAKER; MAKE dress in day; ref. Kenwood 8707.

Nurses and Governesses.

SITUATION WTD—COMPETENT MASSAGE or attendant to an invalid lady; several yrs. exp.; call 9 a. m. Address O 512, Tribune.

SITUATION WTD—YOUNG LADY DESIRES position as governess or companion. Tel. Ravenswood 9025.

SITUATION WTD—NURSERY GOVERNESS, German. Good sewer. References. 4222 Champlain-av., 3d. Oakland 1017.

SITUATION WTD—EXP. TRAINED INfant's nurse; new born or young baby; city ref.; $20 wk. Call 5740.

SITUATION WTD—CARE CHILDREN EVE.; col.; A1 refs. Ph. eves., Kenwood 5464.

SITUATION WTD—PRAC. NURSE, 14 YRS.' exp. in priv. and san. work. 646.

SITUATION WTD—NURSE; CARE OF INvalid or aged person; good ref. Doug. 3788.

SITUATION WTD — EXP. NURSE, CARE OF invalid; perm. desired. Lincoln 3404.

SITUATION WTD—DAY WORK. DOUGLAS 8958.

Laundresses and Day Work.

SITUATION WTD — HOUSE CLEANING, laundress, by the day. Drexel 1281.

SITUATION WTD—DAY'S WORK; FIRST class col. laundress; ref. Ken. 4614.

SITUATION WTD—FIRST CLASS LAUNdress; best of refs. Edgewater 2021.

SITUATION WTD — COMP. COL.; AS LAUNdress; refs. Call after 6 p. m. Drex. 4266.

SITUATION WTD—EXPERIENCED WHITE laundress. Phone H. P. 8696.

SITUATION WTD—LAUNDRESS, BY DAY; exp., with references. Kenwood 5785.

SITUATION WTD—DAY WORK; GEN. WED. sal. woman. Kenwood 8271.

SITUATION WTD — COL. WOMAN, DAY work. Mrs. Hutchinson, 3833 Federal-st.

Stenographers, Typists, Etc.

SITUATION WTD—ENERGETIC YOUNG lady, 8 years' general office exp.; executive ability; rapid typist. To bright, ambitious young man this is an excellent opportunity; permanent position with good pay. Address P 446, Tribune.

SITUATION WTD—STENO.-SECY.; EXCEPtional ability; comp. executive; pleasing personality; 10 yrs. wide exp.; salary $25; ref. exchanged. Address O 562, Tribune.

SITUATION WTD—STENOGRAPHER, PRIvate secy.; by well educated and experienced young lady; $25 per wk.; A1 ref. Address O 506, Tribune.

SITUATION WTD—STENOG., PRIVATE SEC. retary, by well-educated, experienced young lady; $23 per week; A1 refs. Address P 443, Tribune.

SITUATION WTD—4 YRS.' EXP. H. S. ED. sm. off.; only $18. Address P 491, Tribune.

SITUATION WTD. — TYPING, SWITCHboard, clerical. $12. Address O 182, Tribune.

SITUATION WTD — A1 STENO., 6 YRS. exp.; perm. pos.; $25. Address M 164, Tribune.

SITUATION WTD—STENO. AND GEN. OFF. work; 3 yrs.' exp.; pref. loop off. Rav. 4802.

SITUATION WTD—STENO., ELECTRICAL engineering and other exper.; refs.; $25 per week. Address O 178, Tribune.

STENOGRAPHER — TEN YRS.; SEVEN yrs.' last employer; $25; Oliver. Address N 518, Tribune.

SITUATION WTD—STENOGRAPHER; BEginner; some office exp.; sal. to start $10. Address O 204, Tribune.

SITUATION WTD—STENO.; H. S. GRAD.; 8 yrs' gen. business exp. Seeley 6062.

SITUATION WTD—COMPETENT STENOgrapher; 5 years exp. H. 2489.

SITUATION WTD—BY PIECE OR HOUR. Rm. 1114, 127 N. Dearborn-st. Cent. 1761.

Miscellaneous.

SITUATION WTD—WOMAN OF EDUCATION and culture, pleasing personality, well informed, of good address, would like position as clerk in hotel or manager of apartment building; business experience; highest references. Address M 216 Tribune.

SITUATION WTD—CAPABLE YOUNG LADY supervisor of institutional children or social service work; exp.; references. Address P 549, Tribune.

SITUATION WTD — WELL EDUCATED woman, 37, in home as companion, hskpr., or practical nurse. Ref. Address N 527, Tribune.

SITUATION WTD—TEACHER WILL CARE for child to Pacific coast. Address O 183, Tribune.

SITUATION WTD—COL. GIRL, COMPEtent piano player, picture show. Blvd. 9475.

SITUATION WTD—PIANIST IN HIGH class movie. Sup. 977.

SITUATION WTD—EXP. QUICK PIANO teacher. Address P 442, Tribune.

HOME WORKERS' SERVICES.

16x12 ROOM CALCIMINED, $4; FLOOR varn, $2. Midway Painters. Phone Mid. 9372.

9X12 RUGS CLEANED, $1; LACE CURtains, 35c. Atlas House Cleaners. Phone Kenwood 10265.

WANTED—MALE HELP.

Stores and Offices.

ACCOUNTANT—JUNIOR; MUST HAVE HAD previous experience with firm of public accountants; good opportunity for right man. Bankers' Service Corp., 140 S. Dearborn-st.

ADDRESSOGRAPH OPERAtor. Call Employment Dept., AMERICAN CAR & FOUNDRY CO., 2503 S. Wood-st.

ADDRESSERS.

Must be good penmen.
CHICAGO BARGAIN HOUSE,
N. Michigan.

Assistant Shipping Clerk.

Permanent position. Marks Tailoring Co., 337 S. Franklin.

ASSISTANT SODA DISPENSER—STEADY work; good wages; modern fountain. Good opportunity for advancement. Apply
SPOEHR'S, 106 N. State-st.

Bank Clerks—Several,

exp'd, adding machine operators, West Side Trust and Savings Bank, 12th and Halsted-sts.

BILL CLERK—TO WORK nights in wholesale market. LOUIS PFAELZER & SONS, 3927 S. Halsted.

BILL CLERK.

Longhand bill clerk; must be rapid and accurate at figures and willing worker.
HALL & McCREARY, 430 S. Wabash.

BOOKKEEPER—A1. DOUBLE ENTRY, WHO is experienced in automobile electrical appliances and typewriting, capable of handling out of town work; liberal remuneration to one who can qualify; no other need apply. Address M G 261, Tribune.

BOOKKEEPER AND OFFICE MAN—EXPErienced, with knowledge of typewriting. Answer by mail, stating age, experience and salary expected. Hellmuth Cooperage Co., 5217 S. Western-blvd.

BOOKKEEPER—MUST BE RAPID, ACCUrate and good penman; draft exempt. Give ref. and salary expected. Address O 554, Tribune.

BOOKKEEPER—FAMILIAR WITH POSTING by Burroughs machine; age 45 to 50. Address SECRETARY, 319 W. Ontario-st.

BOOKKEEPER—ON COMPLETE SET. 5000 S. Kedzie-av.

BOOKKEEPER—EXPERIENCED MAN. CALL at once. 1624 S. Wabash-av.

WANTED—MALE HELP.

Stores and Offices.

BOOKKEEPER—ONE WHO has had experience handling sales ledgers, capable of drawing off trial balance and statements on Burroughs machine; mechanical posting experience desired, but not necessary; state age, salary wanted, and references. Address Y X 187, Tribune.

BOOKKEEPER—MAN, ACCUrate, quick, and a good penman. Exceptional opportunity for advancement. Apply Credit Mgr., 5th floor.
THE FAIR.

BOOKKEEPERS — NEWLY ORGANIZED export corporation will soon need good office men, draft exempt, with knowledge of bookkeeping; for heads of departments. Must be well recommended. State age, experience, present earnings, and references. Strictly confidential. Address M M 196, Tribune.

BOOKKEEPER—SPECIAL OPPORTUNITIES for first class bookkeepers, accountants, and general office clerks; good salaries and best of working conditions and hours; reply in own handwriting, giving age, experience, and your idea on salary to start. Address M L 84, Tribune.

Bookkeeper—A1 Man,

Married; must be thoroughly exp'd, neat penman. We want a man who is looking for permanent position and can furnish A1 refs. Give exp., salary, and phone. Stockyards concern. Address M E 397, Tribune.

BUYER

For notions, stationery, gloves, and handkerchief dept.; good opportunity for right party. 12th Street Store, 12th and Halsted-st.

CASHIER—NIGHT, WITH restaurant experience. Apply 125 W. Ohio.

CASHIER—NIGHT.

Apply 6300 Cottage Grove-av. Woodlawn Cafe. Ask for MR. QUINN.

CLERK

with railroad freight office of warehouse experience; steady position and good chance for advancement; state age and salary expected. Address M H 137, Tribune.

CLERKS — INVOICE AND ORDER; ALSO telephone operator, capable of taking orders over telephone; all with experience in wholesale drugs. Address N 167, Tribune.

Clerks and Bookkeepers.

State salary and exp.
DROVERS' NATIONAL BANK.

CLERK—STOCK RECORDS AND GENERAL office work; good opportunity. Apply 517 Noble-st.

CLERK—FOR BILLING ON TYPEWRITER; must be able to handle figures and extensions correctly. Address M E 222, Tribune.

CLOTHING SALESMAN—
MORRISON CLOTHES SHOP, 9 S. Clark-st.

COLLECTION CORRESPONDENT; MAN, draft exempt, with bookkeeping knowledge, able to write good letter and check trial balances. Hours good. With a large concern. Address M L 578, Tribune.

CORRESPONDENT,

experienced in installment collection work. Permanent position in large establishment. State age, experience and wages expected. Address M H 357, Tribune.

COST & PAY ROLL CLERK—

Must be thoroughly experienced on this class of work; permanent position; state age, experience, and salary. Address M E 267, Tribune.

COST CLERK AND TIMEKEEPER — FOR Northwest Side factory of about 150 employes; must be experienced; this factory is rated by government as a necessary industry; position permanent; state age, experience, references to WM. W. THOMPSON CO., Room 929, 155 W. Washington-st.

COST CLERK—FOR MANUFACTURING company; state age, experience, ref. Address O 206, Tribune.

DRY GOODS SALESMEN.

Prefer middle aged men with experience in lace curtains, window shades, etc. Apply Supt.'s office.
WIEBOLDT'S,
Lincoln, School, and Ashland.

ESTIMATOR—MILL WORK AND LUMBER office position, figuring plans or contractors' lists for country jobs. Chicago Mill & Supply Co., 4604 W. 37th-st.

EXTENDER — DRAFT EXempt, wholesale grocery experience necessary. Apply in person.
STEELE-WEDELES CO.,
151 W. South Water-st.

FACTORY OFFICE CLERK.

Not in draft. Excellent opportunity.
The Liquid Carbonic Co.,
3100 So. Kedzie-av.,
Employment Dept.

FLOOR MANAGERS.

Excellent opportunity for men having large store and general merchandise experience. Good starting salary. Apply Supt.'s office.
WIEBOLDT'S,
Lincoln, School, and Ashland.

FURNITURE SALESMAN,

At once; must speak Italian.
MEYER LARKIN, 832 S. Halsted-st.

GROCERY CLERK—EXPERIENCED. W. G. KENNEDY, 7100 Clark-st.

HIGH SCHOOL GRADUATES

We have permanent positions with good opportunities for advancement for young men with marked ability.

SWIFT & COMPANY,
GENERAL OFFICE,
UNION STOCKYARDS.

LAW CLERK — PROBATE EXPERIENCE. Give age, salary, ref. Address M J 437, Tribune.

Ledger Man—First Class,

To handle customers' accounts of large concern; advise age, experience, and salary. Address M H 358, Tribune.

LEDGER MAN.

North Side concern; good penman; one who understands checking of accounts. State age and salary. Address M H 166, Tribune.

MALE STENOGRAPHER

and office assistant. Pleasant working conditions. Saturday afternoons off. Excellent opportunity for advancement. Salary to start, $25 per week; permanent position.
R. C. WIEBOLDT,
GENERAL CONTRACTOR,
1534 W. Van Buren.

MAN—LARGE DOWNTOWN BANK HAS opening in foreign department for man with bookkeeping experience; knowledge of languages desirable but not essential; splendid opportunity; state age and whether now employed. Address O 368, Tribune.

MAN—HAVE GOOD OPENING FOR YOUNG man with some experience in wholesale grocery business. State age, experience, and salary expected. Address M M 154, Tribune.

MAN—YOUNG; TO LEARN STEEL BUSIness in old established company; high school graduate preferred. Address G F 525, Tribune.

MAN—NEAT, EDUCATED, OVER DRAFT age, for information desk. Apply Sales Department, Packard Motor Car Co., 24th and Michigan-av.

MAN—YOUNG, WITH OR WITHOUT knowledge of engraving business to assist salesman. JAHN & OLLIER ENGRAVING CO., W. Adams.

MAN—YOUNG, BRIGHT, GOOD AT FIGures, for responsible position; state salary. Address M L 593, Tribune.

MAN—YOUNG, GENERAL OFFICE, AMERican Car & Foundry Co., 2503 S. Wood-st.

WANTED—MALE HELP.

Stores and Offices.

MAN—YOUNG, FOR HIGH grade office position. Applicant must be between 21 and 28 years of age, with at least a high school education and capable of developing into an executive position; married man will be given preference. In reply state salary expected and furnish references. Address M B 159, Tribune.

MAN—YOUNG, 18-20; EXPERienced in filing, handling of mail and general office work; good hours and good opportunity for advancement.
UNITED DRUG CO.,
1416 W. 37th-st.

MAN—YOUNG, CATHOLIC,

For responsible permanent position of chief clerk and assistant to manager; must be a man of energy and initiative, familiar with modern office methods, capable of handling help and getting things done; give full particulars first letter, stating age, experience, salary desired to start, with phone number for immediate interview. All replies confidential. Address M D 220, Tribune.

MAN—ABOUT 18 YEARS OLD, UNDERstanding double entry bookkeeping thoroughly, for cashier's office in wholesale house; must come well recommended and give fidelity bond; answer in own handwriting, giving age, refs., and salary wanted. Address O 480, Tribune.

MEN,

21 to 40. High grade clerical experience.

Good opportunities for advancement. Excellent working conditions.

SWIFT & COMPANY,
GENERAL OFFICE,
UNION STOCKYARDS.

MEN—YOUNG, SEVERAL, FOR POWER house and mechanical dept. accounting. Good opportunity in technical dept. Apply Supt of Motive Power, ARMOUR & CO., General office, Union Stock Yards.

MEN—FAMILIAR WITH THE WHOLESALE drug business; references and good clerks not subject to army draft. Address Des Moines Drug Co., Des Moines, Ia.

MEN—3T; TO 45, FOR CLERICAL AND MESsenger work; leave downtown bank; gram mar school graduate; good opportunities Address M 443, Tribune.

MEN—YOUNG; 17 TO 20 YEARS OF AGE to take orders by phone. Address M E 388, Tribune.

OPPORTUNITIES
FOR
BOOKKEEPERS,
ACCOUNTANTS,
FIRST CLASS CLERKS,
IN GENERAL OFFICES.

Restaurant and cafeteria in our building operated on the low cost prices. South Side "L" to office door.
ARMOUR & CO.,
UNION STOCKYARDS.

ORDER FILLERS—PERMANENT POSITION Apply W. A. Welch Mfg. Co., 1516 Orleans-st., near North-av.

PENMAN—GOOD; ACCURATE; TO START at once; must be exempt or in class 4; salary $75; reference required; permanent work; good opportunity to right man; give phone number with address. Address P 94, Tribune.

PRIVATE SECRETARY TO BUSINESS MAN —High school graduate or equivalent; 19 or 20, with some knowledge of stenography and bookkeeping. To bright, ambitious young man this is an excellent opportunity; permanent position with good pay.
ROGERS-KELLY PRINTERS,
Polk and La Salle-sts.

PURCHASING DEPARTMENT CLERK OR assistant purchasing agent; draft exempt; high school education; man who has had experience in buying for a large printing or publishing establishment preferred; state experience and salary expected. Address Y K 194, Tribune.

RAILROAD BILLER—YOUNG MAN, 18-20 years; good salary; permanent position Armour's Soap Works, 1355 W. 31st-st.

SALESMEN—FOR DOMESTIC

Rug Dept. Must have thorough knowledge of high class rugs and carpets.

Apply 14th floor.
MANDEL BROTHERS.

SALESMAN — EXPERIENCED FURNITURE and carpet. John M. Smyth Co., 703-21 W. Madison-st.

SALESMEN—FIRST CLASS MEN'S FURnishing goods. Good salary. BEDFORD SHIRT CO., 73 E. Jackson-blvd.

SCHOOLBOOK CLERK.

House salesman and order clerk for our school book salesroom; college man preferred; permanent position for the right man. Hall & McCreary 430 S. Wabash.

SECRETARY—I WANT A GOOD SECRE. tary who can keep my books; prefer life insurance experience; salary $100 to start; state experience and general qualifications. Address P 77, Tribune.

SHIPPING CLERK.

Apply at once.
HYDROX CO.,
4430 N. Clark-st.

SHIPPING CLERK,

First class, for bookhouse, south side, man capable of taking charge; good position for honest man of ability; replies considered confidential. Address P 450, Tribune.

SHIPPING CLERK.

One having dept. store experience preferred; good opportunity for right party. Address M E 389, Tribune.

SHIPPING AND RECEIVING CLERK—Wholesale candy business exp. Do not reply unless qualified. Good salary to right party. Tel. Rand. 1101.

SHIPPING CLERK ASSISTANT—SALARY about $75, dependent on experience; electrical experience preferred. Address M G 328, Tribune.

SHIPPING CLERK—MUST BE EXPERIenced. Steady position. Chicago Pump Co., 908 W. Lake-st.

STENOGRAPHERS — NEWLY ORGANIZED export corporation will soon need good correspondents, draft exempt. Must be well recommended. State age, experience, present earnings, and references. Strictly confidential. Address M M 200, Tribune.

STENOGRAPHER—YOUNG MAN, AMERican Car & Foundry Co., 2503 S. Wood-st.

THE FAIR

requires the services of man to take charge of bird dept. and aquarium; one who thoroughly understands the care of birds and fish; good, steady position; good salary. Apply at once, Supt.'s office, 8th floor.

WINDOW TRIMMER AND CARD WRITER—For department store in city of 20,000; must be exempt from draft; state experience, age, and salary expected in first letter. Address the Gimbel, Haughton & Bond Company, Vincennes, Ind.

YOUNG MEN,

16 years and over, for stock clerks and floor salesmen; steady work; good pay to start; excellent chance for advancement. Apply
D. B. FISK & CO.,
225 N. WABASH-AV.

YOUNG MAN—FOR OFFICE AND DETAIL work; must be able to operate typewriter. Apply Room 805 Insurance Exchange Bldg.

Executives and Managers.

COST ACCOUNTANT.

To the man who has had broad cost experience and has successfully handled men in connection with factory accounting we offer an unusually attractive position; if your experience measures up to our requirements we offer you a good starting salary with excellent prospects. Address Y L 189, Tribune.

WANTED—MALE HELP.

Executives and Managers.

WANTED.

BY LARGE MANUFACTURING CONCERN,

AN EXECUTIVE

who is thoroughly experienced in cost and accounting work.

In reply please state age and give full particulars of past experience.

ADDRESS G. A. D.,
P. O. Box 988,
Dayton, Ohio.

WANTED—MANAGERS FOR LUNCHROOM; GOOD RELIABLE MEN WITH AND WITHOUT EXPERIENCE; MEN WHO ARE ACTIVE AND CAN MAKE GOOD; MEN WITHOUT EXPERIENCE PUT IN TRAINING FOR A SHORT TIME TO LEARN THE BUSINESS WITH FAIR SALARY; BEST OF REFERENCES REQUIRED. APPLY FROM 9-12 A. M.
JOHN R. THOMPSON CO.,
350 N. CLARK-ST., 4TH FL.

WANTED—CHIEF COST

ACCOUNTANT

in large factory working on government contracts.

INTER-STATE MOTOR CO.,
Muncie, Indiana.

SALES MANAGER — DIVISIONAL; AN eastern company has an exceptional opening for a division sales manager with headquarters in Chicago. The man they want is at present employed and is highly successful in recruiting, training and handling high grade salesmen. Write in strict confidence, giving the information you would want if you were considering the application. This is a real opportunity for a man with the required experience and ability. This company has never heretofore considered applications outside of their own organization for executive positions. Address E T 28, Tribune.

CLOTHING SALESMAN

With executive ability, to manage out of town credit clothing stores, handling men's, women's, and children's clothing for concern operating 100 stores. See R. H. MOSES, Thursday and Friday, from 10 a. m. to 5 p. m., Room 404 Hartford Bldg., 8 S. Dearborn-st.

WANTED—CHIEF COST ACcountant in large factory working on govt. contract.
INTERSTATE MOTOR CO.,
Muncie, Ind.

GENERAL MANAGER—A COMPETENT man as general manager of an Easter Parking Plant; must be a good organizer and capable of handling of detail of business; liberal salary. Do not apply unless you can furnish best of references. For full particulars call at 513 Fisher Bldg., Sat. a. m.

MAN—ASSISTANT CREDIT MANAGER IN a large manufacturing business; must have had experience in collections, accounting, and passing on credits; state age, experience, salary wanted, and what class in the draft; opportunity for advancement. Address M M 123, Tribune.

MAN—GAS COMPANY IN CITY OF 100,000 wants man of experience in gas accounting to take charge of office as auditor. Must start work Aug. 15. State age, experience, and salary expected. Address E X 4, Tribune.

CREDIT MAN—ASSISTANT; STEEL JOBbing concern in Chicago desires the services of an assistant credit man; write, giving experience and salary desired. Address M L 208, Tribune.

Boys—Office and Factory.

BOYS—FOR OFFICE WORK; good opportunity for one who can write neat hand.
STEELE-WEDELES CO.,
151 W. South Water-st.

BOYS—LIVE, TO EARN GOOD MONEY while learning salesmanship. A 14 year old boy made $10.88 last week; another boy $17.27. $15-$50 monthly salary and bonus. Must be 12 to 20 years old, neatly dressed, able to speak good English and willing to work. References required. See MR. SMITH, 8:30 to 11 a. at 429 Monadnock Blk.

BOYS—BETWEEN 16 AND 17 YEARS OF age; for light work in composing room; chance to learn a trade. Apply at once. R. R. Donnelley & Sons Co., 731 Plymouth-ct.

BOY,

18 years of age or over, for office work. Best wages, best working conditions. Good opportunity to learn the grocery business. Good opportunity for advancement. Address M A 387, Tribune.

BOY, NEAT APPEARING BOY TO LEARN card writing. Prefer one who has some experience. Good opportunity to become expert card writer. Employment Bureau, Commonwealth Edison Company, 72 W. Adams-st.

BOYS—OFFICE BOYS PAST 16 YEARS OF age; must be grammar school graduates. Apply today before noon at our general offices, 838 Michigan.

CRANE CO.

BOYS—BRIGHT, 16 TO 18 YEARS OF AGE. grammar school graduates, by large bank. Permanent employment and unusual opportunities for advancement. Address N 446

WANTED—MALE HELP.
Professions and Trades.

ESTIMATOR
IN
ENGINEERING DEPARTM'T
ELECTRICAL
MANUFACTURER.

The right man can find splendid opportunity with rapidly growing and well established concern. Must have equivalent of high school technical education.

PRODUCT OF ESSENTIAL NATURE.

MOSTLY GOVERNMENT WORK.

If you want an interview, write fully, stating age, education, experience since leaving school, position in draft, and anticipated salary. Address M M 182, Tribune.

ESTIMATOR—FOR BUILDING CONSTRUCTION; graduate engineer preferred; state ability, experience, age, married or single, give references and how soon you could report. Good opportunity; steady work. Address Henry W. Horst Co., General Contractors, Rock Island, Illinois.

ESTIMATOR, DRAFTSMAN, AND DETAILers—On reinforced concrete building construction. Phone Harrison 2978.

EMPLOYMENT & TRAINING
FOR
YOUNG MEN,
16 to 19 years of age, for telegraph positions. Grammar school graduates and high school students.

Pay liberally while learning. Eight hour day. $60 per month when qualified. Rapid advancement on merit. $65 and $70 per month in 1st year. Pleasant, instructive, interesting work with congenial associates.

Payments while ill. Insurance. Vacations with pay.

Apply to
CHIEF OPERATOR,
Room 805
Western Union Telegraph Building,
111 W. Jackson-blvd.

EXPERIENCED PAPER JOGgers, stock cutters and trimmers for catalogue bindery. W. F. HALL PRINTING CO., Kingsbury and Superior-sts.

FINISHERS—ON STORE FIXTURES. 818 S. Clinton-st.

FIREMEN.
Experience on chain grates.
Employment Bureau,
COMMONWEALTH EDISON COMPANY,
72 W. Adams-st

FIREMAN.
8 hours per day; 50 cents an hour. Apply office of Reliance Bldg., State and Washington.

FITTER.
Thoroughly practical tailor, experienced in making alterations on men's ready made clothing. Steady position and good salary for man who will promptly, carefully, correctly, and quickly mark up alterations to bring about perfect fitting of garments. Apply to
FOREMAN & CLARK, Upstairs,
Northwest corner State and Jackson.

FITTERS AND LAYEROUTS—FOR STRUCtural steel plant on government work. Duffin Iron Co., 4837 S. Kedzie.

FLOUR
OR
GRAIN
SACKERS.

WANT EXPERIENCED MEN ONLY, WHO CAN TAKE A POSITION OUT OF TOWN. GOOD WAGES. FREE TRANSPORTATION TO RIGHT MEN. APPLY TO MR. DREW. ROOM 303, 431 S. DEARBORN-ST.

FOREMAN—TOOL AND DIEMAKER FOR department in a plant doing 90% government work, other 20% essential industry; a good opportunity for capable man who has heretofore been engaged in some line now classed as nonessential; we want a progressive, energetic man acquainted with modern methods who will help us do our work efficiently now and who will appreciate working in a line that is economically necessary and will not slump either in war or peace. Address M D 562, Tribune.

FORD TRUCK DRIVER—MUST KNOW HOW to take care of machine. BUEL LUMBER CO. 7337 Stony Island-av. Phone Hyde Park 1796.

GARAGE FOREMAN.
Man, 30-35 years of age, for night position. Require knowledge of automobile repairs and trouble finding. Excellent opportunity for right man.
EMPLOYMENT BUREAU,
COMMONWEALTH EDISON COMPANY,
72 W. ADAMS-ST.

GAS ENGINE MAN

Who understands ignition and carburetion, for carburetor test work in motor test dept.; good pay; permanent position, and opportunity for advancement.

FINDEISEN & KROPF
MFG. CO.,
2559 W. 21st-st.

GASOLINE ENGINEERS.
Men over 18 with working knowledge of gasoline motors to operate motor lawnmowers; civil service of a practical nature; August 13 at 9 a. m. Application forms must be filed in advance. South Park Commissioner, 57th-st. and Cottage Grove-av.

GAS AND REFRIGERATING engineer; $150 per month. Call at 4611 State-st.

GORDON FEEDERS.
Highest wages.
48 hours.
THE ROYAL TAILORS,
731 S. Wells-st.

GORDON FEEDERS—MALE OR FEMALE: come and talk with us if you want a good position and good treatment. Apply 3rd floor, 732 Sherman-st.

GOVERNMENT WORK.
Molders wanted on squeezer work; good wages. Apply in person or write Liberty Foundry Co., Rockford, Ill.

HAND AND AUTOMATIC SCREW MACHINE Operators—Apart, Mallory Switchboard & Supply Co., 1066 W. Adams-st.

HAND SCREW MACHINE OPERATOR—WHO can set up own jobs. E. C. MFG. CO., 522 S. Clinton-st., 6th floor.

WANTED—MALE HELP.
Professions and Trades.

HAMMOND, IND.
WANTED.
GENERAL MACHINISTS.
MACHINE OPERATORS.
MACHINISTS TO LEARN TOOLMAKING.
FOR DAY AND NIGHT SHIFTS ON WAR WORK.
Apply
EMPLOYMENT DEPT.,
STANDARD STEEL CAR CO.,
ORDNANCE DEPT.,
HAMMOND, IND.,
OR
FEDERAL STATE
EMPLOYMENT OFFICES,
116 N. DEARBORN-ST.,
1437 EAST 63D-ST.,
CHICAGO, ILL.
9004 COMMERCIAL-AV.,
SO. CHICAGO, ILL.

HATTER—MUST UNDERSTAND RENOVATing all kinds of hats; steady position; replying state your price. 127 No. 6th-st., Springfield, Ill.

INSPECTOR,
Experienced; must be able to read micrometer and vernier.
Apply Morkrum Co.,
24 W. Austin-av.

JOB PRESSMAN WANTED.
Nonunion.
CAMPBELL PRINTING CO.,
MADISON, WIS.

LATHE OPERATORS.
Steady positions for men with experience on accurate work.
APPLY 8-10 A. M.
ALBAUGH DOVER CO.
Take Douglas Park L or 22d-st. car to 2100 Marshall-blvd.

LABORATORY ASSISTANT — IRON AND steel; pay according to experience. Gulick Henderson Co., 431 So. Dearborn.

LATHE HANDS (3) AND PLANER HANDS (2)—$5 an essential industry, at once. Address P. O. Box 279, West Chicago, Illinois.

LAYER OUT—FOR BOILER SHOP.
SUPERIOR MACHINE & BOILER WORKS.
848 W. Superior-st.

LEAD BURNERS.
Steady employment; $1.25 per hour; time and one-half for overtime. Grasselli Chemical Co., East Chicago, Ind.

LINEMAN—IMMEDIATELY; FIRST CLASS electrical lineman; highest wages paid; long season; excellent accommodations. Address AL G. BARNES CIRCUS, en route Janesville, Aug. 9; Monroe, Aug. 10; Beloit, Aug. 12, all Wisconsin.

LINOTYPE OPERATOR — HIGH CLASS, who is also hand compositor and capable as foreman of small, high class composing room. Want man who wishes to live in southern city for permanent position. Good salary; 48 hours; nonunion. Queen City Printing Co., Charlotte, N. C.

MACHINE HANDS
AND FINISHERS
ON WOODWORK.
ALSO TINNER
FOR GOVERNMENT WORK.
FRANK S. BETZ CO.,
HAMMOND, IND.

MACHINIST—WAR WORK.
Steady Employment.
Only A1 all around machinists need apply.
STACKS ENGINEERING CO.,
216 W. Ontario-st., 3d floor.

MACHINISTS,
TOOL MAKERS,
MACH. DEMONSTRATORS.
Foremen, lathe hands, boring, planer, milling, shaper, drillers, Bullard, giper, grinders, tool and mach. repairmen. Not hiring men working on gov. conts. G. L. MAGERKURTH, 233 W. Van Buren.

MACHINISTS—HIGH GRADE, familiar with die work; middle aged preferred.
U. S. MUSIC CO.,
2934 W. Lake.

MACHINISTS,
LATHE HANDS,
BENCH HANDS,
For quick results call Austin 8753, employment dept., or address Y X 158, Tribune.

MACHINIST AND TOOLMAKER—EXPERIenced all around mechanic; ambitious men above the average in intelligence, capable of assuming a responsible position with an old established essential corporation; in reply state your qualifications in detail. Address O 478, Tribune.

MACHINISTS — EXPERIENCED LATHE hand, assembler, and helper; working conditions good. R. 19, 154 W. Randolph.

MACHINISTS—FOR ASSEMBLING WORK; steady position. Must be first class men. Chicago Pump Co., 906 W. Lake-st.

Man for Repairing Clocks,
Experienced; permanent position and good chance for advancement. Seth Thomas Clock Co., 215 W. Randolph.

MAN—YOUNG, EXEMPT FROM DRAFT, as typesetter and operator for multicolor machine and who can be useful otherwise in office work. Address M E 140, Tribune.

MEN—SEVERAL FOR APPRAISING MEchanical equipment for packing plant and power houses. Call for interview at general office, Union Stock Yards, Armour & Co., Supt. of motive power.

MAN—FOR LIGHT FACTORY WORK. EUGENE DIETZGEN, FULLERTON AND SHEFFIELD.

MAN—MECHANICALLY INCLINED; SOME knowledge of blueprints, for assembling; essential industry. 859 W. 25th-pl.

MAN — FOR GENERAL FACTORY WORK. Handy with tools. 333 W. 25th-pl.

MARKER, LOCKSMITH.
Chicago Bridge and Iron Works,
105th and Throop-sts.

MAT CUTTER—BY HAND. APPLY 1316 Garland Bldg.

Mechanical Engineer Wanted
A capable man with plenty experience to do estimating on government quantity production jobs for a modern machine shop and manufacturing plant. Steady work. Phone or write L. MANDEL, 1455-1457 W. Congress-st. Phone Monroe 1880.

MECHANIC — AUTOMOBILE—MUST BE thorough, able, and honest; good pay to right man. 4527 Broadway.

MECHANICS, MACHINISTS, AND CHAUFfeurs—Good wages. Harvey Motor Truck Co., Harvey, Ill.

MEN
To take care of baking machines; good, steady positions and good pay; day or night work.
CONSOLIDATED WAFER Co.
2622 Shields-av.

MEN—
Young, over 18 years of age, for outside work as meter readers and meter testers' helpers.
Employment Bureau,
COMMONWEALTH EDISON COMPANY,
72 W. Adams-st.

MEN—IF YOU ARE A FIRST CLASS DIE maker or machinist or have some machine shop experience and want a permanent position at good wages with an old established concern, building special machinery, etc., see our representative at Room 1615, 38 S. Dearborn, Chicago, or call at our factory, FORT DEARBORN MFG. CO., Sterling, Ill.

MEN—FOR CANDY FACTORY. $18 AND bonus. Address K S 230, Tribune.

WANTED—MALE HELP.
Professions and Trades.

MEN OR WOMEN
experienced in developing and printing for the amateur. Apply Supts.' office, 9th floor.
MARSHALL FIELD & CO.,
RETAIL.

METAL SPINNER
WANTED ON
GOVERNMENT WORK.
FRANK S. BETZ CO.,
Hammond, Ind.

METAL PATTERN MAKERS—1ST CLASS. Boettcher Pattern Co., 113 S. Jefferson-st.

MODEL MAKER — FIRST class all round mechanic.
EDISON ELECTRIC APPLIANCE CO.,
5660 W. Taylor-st.

MOLDER—IN BRASS OR GRAY IRON; must be above the average in intellect and thoroughly familiar with his trade. In reply state extent of experience in detail and references. Address P 385, Tribune.

MOLDER—FIRST CLASS, EXP. ON STEEL; capable of acting assist. foreman. Room 19, 154 W. Randolph.

MOTORCYCLE REPAIR MAN—MUST BE experienced. 361 W. Superior-st.

NEGATIVE RETOUCHERS—STATE EXPErience, salary desired; permanent. Address P 51, Tribune.

OILERS—SEVERAL WITH ENGINE ROOM experience preferred, and over 21 years of age.
EMPLOYMENT BUREAU,
COMMONWEALTH EDISON COMPANY,
72 W. Adams-st.

OPERATORS — EXPERIenced Warner-Swazey screw machine.
H. G. SAAL CO.,
4410 Ravenswood-av.

PIANO TUNER—WARE ROOM EXPERIence, steady position. Good salary. P. A. STARK PIANO CO., 210 S. Wabash.

POLISHERS AND BUFFERS.
H. G. SAAL CO., 4410 Ravenswood-av.

Power Press Operator,
1st class; steady work; good salary. Apply at once, Murray Engraving Co., 6152 S. Wabash.

PRESERVER OR ASSISTANT—A MAN WHO has had some experience in cooking fruit; good steady job for the right man. Apply 401 W. Superior.

PRESS FEEDERS—COLT. MANZ ENgraving Co., 4001 Ravenswood-av.

PRESSMAN — FIRST CLASS CARVER press operator. Address M M 129, Tribune.

PRESSMAN—LEATHER BELTING; ALL around; working conditions good. 416 W. Grand-av.

PRINTERS WANTED.
Nonunion.
CAMPBELL PRINTING CO.,
MADISON, WIS.

PRINTER—JOB; COMPETENT; IN EXCLUsive job office. Foremanship to right man. Box 237, Crawfordsville, Ind.

PRINTER—FIRST CLASS. BURT L. WHITE Co., 1215 Fullerton-av.

Punch Press Hands.
HEDMAN MFG. CO.,
227 W. ERIE-ST.

REPAIR MEN—EXPERIENCED. APPLY Wilson Ave. Garage, 4551 Kenmore-av.

RETOUCHER — FOR PORTRAIT WORK. Gale Studios, Room 1115 Masonic Temple.

RIGGERS AND WIRE ROPE splicers on government work. Apply to
GEO. B. CARPENTER & CO.,
440 N. Wells-st.

ROD MEN.
Young men over 18 qualified to serve as rod men in park surveying party; salary $80 a month plus 10% wartime bonus. Civil service examination August 13 at 9 a. m. Application forms must be filed in advance. South Park Commissioner, 57th-st. and Cottage Grove.

RODMEN — FOR INDUSTRIAL CONSTRUCtion work. Apply 110th-st. gate Wisconsin Steel Co.

WILPUTTE COKE OVEN CORP'N.

ROUGHERS
ON
STEEL
HOPPERS.
FIRST CLASS MEN. EXPERIENCED IN THIS LINE OF WORK OR CAPABLE OF DOING ROUGH CLIPPING CAN SECURE GOOD PAYING POSITIONS BY CALLING ON MR. DREW AT ROOM 303, 431 S. DEARBORN-ST.

SCREW MACHINE SETTER,
Experienced on Acme automatic machines. 65 cents per hour. Address M L 219, Tribune.

SERVICE MAN—FOR TIRE STATION; NO experience necessary. 100 N. Crawford.

SHEET METAL WORKERS,
Experienced on galvanized iron; good working conditions; steady work. Apply Employment Dept., Oxweld Acetylene Co., 3626 Jasper-pl. Ashland-av. car to 37th-st., walk 2 blocks east.

SHOW CARD WRITER—MAN
with department store experience. Apply Employment Office, 10th floor,
ROTHSCHILD & COMPANY,
State, Jackson & Van Buren.

SHIP CARPENTERS—FOR WORK ON SUBmarine chasers; position also open for competent foreman. Great Lakes Boat Building Corporation, Milwaukee, Wis.

SHOEMAKER — EXPERIenced in hand trimming edges. Government work. ANGSTEN-KOCH CO., 5025 S. State-st.

SHOEMAKER — ONE EXPERIenced in finishing edges on polishing wheel. Government work. ANGSTEN-KOCH C 5025 S. State-st.

SHOEMAKER — EXPERIenced lining cutter. Apply J. W. CARTER CHICAGO CO., Chicago-av. and Green-st.

SHOW CARD WRITERS.
Steady work. Hours 8 to 5 p. m., 12 o'clock Saturday. Bring samples. 208 W. Madison-st. JOS. T. RHODY.

STOVE PLATE MOLDERS—UNION. KALAmazoo Stove Company, Kalamazoo, Mich.

TAILOR—MARRIED MAN UNDER 40 YRS. with family, who wants steady employment in small town; ideal place to live; prefer man that can wait on trade. State salary wanted and give references. Write E. W. FRAGD, Geneseo, Ill.

TESTING ENGINEERS
Men can qualify who have had electrical engineering education or experience in stationoperation and station construction work.
EMPLOYMENT BUREAU,
COMMONWEALTH EDISON COMPANY,
72 W. Adams-st.

TOOL DESIGNERS.
1st class tool designers on punch and die or jig and fixture work. Those having experience can secure permanent positions in all essential industry. Call or write, giving age, technical training, experience, and approximate salary expected.
WESTERN ELECTRIC CO.
48TH-AV. AND 24TH-ST.

TOOL MAKERS.
First class only.
334 N. Irving-av.

TOOL AND DIE MAKERS—FIRST CLASS, for all kinds of dies. Federal Sign System Electric, 640 W. Lake-st.

TOOL AND DIE MAKER—EXP MAN; BEST working conditions. R. 19, 154 W. Randolph.

TOOLMAKER—MUST BE ALL ROUND ON jig fixture work. 361 W. Superior.

WANTED—MALE HELP.
Professions and Trades.

TOOLMAKERS,
LATHE HANDS,
MILLING MACHINE HANDS,
SLOTTING MACHINE MEN,
BORING MILL HANDS,
PLANER HANDS.
GOVERNMENT WORK.
LONG CONTRACTS.
STEADY JOBS.
FOUR LAKES ORDNANCE CO., MADISON, WIS.
SEE OUR REPRESENTATIVE AT
U. S. FEDERAL-STATE EMPLOYMENT OFFICE,
116 NORTH DEARBORN-ST.
CHICAGO, ILL.

TOOL MAKERS
FOR GOVERNMENT WORK.
We have steady work for capable men on gauges, jigs, and fixtures.
If you are not employed on government work write us at once. Do your share to help the government at this time.
DODGE TOOL CO.,
GRINNELL, IOWA.

TOOLMAKERS,
Experienced jigs and fixtures.
Apply Morkrum Co.,
24 W. Austin-av.

WANTED.
MACHINISTS,
TOOLMAKERS,
ENGINE LATHE HANDS,
MILLING MACHINE HANDS,
MACHINE TOOL ASSEMBLERS,
FOR MUNITION WORK.
ERIE, PA.
WILL SHIP
TUESDAY
AND
FRIDAY.
FEDERAL-STATE
EMPLOYMENT BUREAU,
116 N. DEARBORN-ST.

WANTED—AT ONCE.
Toolmakers.
Bench Hands.
Assemblers.
Light Work.
Those having relatives at front preferred.
UNION SPECIAL MACHINE COMPANY,
311 W. Austin-av.

WANTED—A FEW SELECT married men, not subject to draft; sober, honest, and industrious, to drive newspaper delivery wagons for the Chicago Tribune; good salary. Apply in writing. Address M E 348, Tribune.

1ST CLASS TOOL AND DIE makers. 14 N. May-st.

WANTED—MALE HELP.
Professions and Trades.

WANTED!
Operatives experienced in the manufacture of Nitric or "Contact" Sulphuric Acid, for work in the United States explosives plant "C," at Nitro, W. Va. Applications from those engaged in government work or war industries will not be considered.
In writing, give training, experience, salary expected, and references.
HERCULES POWDER CO.,
Wilmington, Del.
H. C. Peffer.

WANTED—CHEMISTS—
Chemical engineers experienced in the manufacture of Nitric or "Contact" Sulphuric Acid, for work in the United States explosives plant "C," at Nitro, W. Va. Applications from those engaged in government work or war industries will not be considered.
In writing, give training, experience, salary expected, and references.
HERCULES POWDER CO.,
Wilmington, Del.
H. C. Peffer.

WANTED—
5 TOOL DESIGNERS,
2 PRODUCTION PLANNERS.
Apply
STANDARD STEEL CAR CO.,
Hammond, Ind.,
Employment Dept.,
or
U. S. Employment Office,
1437 East 63d-st.,
Chicago, Ill.

WELL DIGGERS—2. APPLY FOREMAN, 66th and I. C. railroad.

WINDOW TRIMMERS.
EXCELLENT OPPORTUNITY WITH FUTURE AND GOOD STARTING SALARY. APPLY SUPERINTENDENT'S OFFICE.
WIEBOLDT'S
MILWAUKEE-AV. AND PAULINA-ST.

WRINGER MEN—2.
Steady positions. Good pay. Y. M. C. A. Laundry, 822 S. Wabash-av., 10th floor.

YOUNG MAN,
Experienced on power rivet machines. Apply read right after work.
ROSENWALD & WELL,
659-61 Hobbie-st.,
2 blocks west of Larrabee.

Farm and Garden Help.

MAN—COMPETENT, MARRIED, WHO UNderstands taking care of lawns, shrubbery, chickens, milking, etc., at a country home, 24 miles from an Ohio town of 15,000 inhabitants; a good house furnished. Ph. Sunnyside 399.

FARM HANDS—2 EXPERIENCED, FOR farm near Chicago; also one experienced gardener, $40 per month with good board and room. Call after 10. JOHN R. THOMPSON, Owner, 350 N. Clark-st., 4th floor.

YOUNG MAN—ENERGETIC AND INTERested, to work with poultry farm near Chicago; good opportunity. Address M E 390, Tribune.

HOG MAN EXPERIENCED ON STOCK farm, near Chicago; wife to board a few men. Address Box 17, Homewood, Ill. Give phone number.

Pharmacists.
Pharmacist—Registered
Or assistant; Polish; for 3 days a week; short hours; no soda fountain. W. H. Wyszynski, 8737 Commercial-av.

REG. PHARMACIST—TO TAKE CHARGE OF drug store at Litchfield, Ill.; good hours; good pay. Also R. P. for city. See Mr. WHITLEY, 2 S. State.

PHARMACIST — FIRST CLASS; EXTRA time or full time. VAN DE BOGERT & ROSS, 1000 E. 63d-st.

PHARMACIST — REG. OR ASSISTANT; good pay. Central Street Pharmacy, 1900 Central-st., Evanston.

PHARMACIST—REGISTERED OR REGIstered assistant. North-av. and Wells.

Salesmen, Solicitors, Etc.

ACCIDENT AND HEALTH SALESMEN— Whole, part time; Ill., Ind., Mich., Minn., Wis.; establish paying agencies; good com. General Accident Co., 1811 Insurance Exch.

AGGRESSIVE SALESMAN.
Clean cut, alert man, with unusual selling ability, force, intelligence, initiative, and ability to manage themselves. Special work for Ohio Rubber Company [not to sell tires]. This proposition is paying our average men $100 weekly. Opportunity also for live wire to manage salesmen. Liberal commission and capable men taken care of. Hundreds of live direct Chicago inquiries. Do not call unless you are a proven success. 551 Peoples Gas Bldg., MR. JACOBS.

AUTOMOBILE SALESMAN,
Above draft age or of deferred class. Fine future, popular car. Established 9 years. Phone Winnetka 156.

BOOK MEN.
Our new "DOCUMENTARY EDITION PRESIDENT WILSON'S HISTORY OF THE AMERICAN PEAPLE" is now ready and big money will be made by the first ones to take up the sale. For particulars call HARPER & BROTHERS, Harvester Bldg.

DRUG SALESMEN.
Territory open for high grade pharmaceutical salesmen to sell to physicians in Ohio and surrounding territory. If you are looking for something better than you now have address M F 158, Tribune.

Experienced Salesman.
State age and salary desired. Address Y N 225, Tribune.

EX-SUBDIVISION LOT MEN—WHO HAVE made good; answer this ad if you want a live proposition; give phone number. Address M M 148, Tribune.

HIGH POWER'D SALESMAN
to represent concern making a machine of great merit, used by the larger automobile and metal parts mfg. concerns; prefer young man, 25 to 40 [draft exempt], energetic good address and appearance; one with good record. Send snapshot of photo; give full details. Address M A 445, Tribune.

HIGH CLASS MEN.
Three men with good education and selling ability. No others need apply. Our men earn $60 to $300 weekly. Exceptional opening; quick advancement if efficient. Call after 9:30, 821 First National Bank Bldg., MR. BOYD.

INDUSTRIAL INSURANCE—FULL AND part time; salary and commission. Call Room 616, 117 N. Dearborn.

INSURANCE SALESMAN.
Salary and commission. Continental Casualty Co., 110 S. Dearborn-st.

Man—Good Pay, Laundry
wagon; energetic, hustling; permanent. Exper. not nec. Hyde Park Laundry, 1547 E. 53d-st.

MEN—WHO CAN WORK AND WHO HAVE selling ability, to market nationally known, light electric truck; experience in selling adding machines, cash registers or other business appliances would be valuable; truck experience not essential. Telephone MR. PANNES, Coliseum 7800 for appointment.

R. U. SATISFIED?
Join our selling organization, whether you have experience or not, and if you are willing to work for a living, you will find after an interview with us, that we are offering a legitimate opportunity to make big money and a permanent connection, straight commission, with driving account.
WM. E. HARMON & CO.,
6232 S. Halsted. E. A. White, salesmanager.

SALESMAN—FIRST CLASS BARBERS' SUPply salesman to travel in western territory; first class wages. Write to Lewis-Stenger Barbers' Supply Co., Portland, Oregon.

SALESMAN — TRAVELING FOR WATCHmakers and jewelers' supply house. Excellent territory. State experience and details. Address M E 271, Tribune.

SALESMEN — COUPON; A1 PROPOSITION; pay every night. Northland Studios, Majestic Theater Bldg.

SALESMAN—PART TIME; PROFITABLE commission basis; must be over 30. Address P 519, Tribune.

SALESMEN—OPENING FOR LIVE SALES man with old financial house; big earnings; excellent future. Address K L 307, Tribune.

SALESMEN—BIG MONEY; LIVE LEADS; co-operation; going business. Call R. 812, 28 E. Jackson.

SALESMEN, SOLICITORS—$40 TO $75 WK. made easily. Call Rm. 710, 101 S. Wells.

SALESMAN—ADVERTISING; AT ONCE; est. trade. Mr. Moore, 104 W. Monroe-st.

SALESMAN WANTED—LEATHER BELT, experienced. Address M G 961, Tribune.

WANTED—MALE HELP.
Salesmen, Solicitors, Etc.

SALESMAN FOR GROCERY TRADE.
A man thoroughly experienced selling high class food products to Chicago grocers; an energetic, resourceful worker, who has a clean cut record of results. The position is an attractive one for the man who can do things. The product will be heavily advertised on the Chicago market and every co-operation given to secure business. Salary and commission basis where the earnings are only limited by results secured. Reply fully in confidence, stating age, experience, districts covered, and names of last three employers [who will not be communicated with until we have interviewed you]. Address ESTABLISHED Box, M M 195, Tribune.

SALESMEN — EXPERIENC'D retail tailoring and taking measure for military uniforms; work out of town; liberal salary.
SCHOENBRUN & CO.,
844 W. Adams-st.

SALESMAN—FIRST CLASS SPECIALTY salesman; must have at least 3 years' recent experience selling retail and wholesale grocery trade in Chicago and nearby towns. Excellent opportunity for live, aggressive salesman with old established firm. In answering this advertisement state past experience, names of previous employers, and length of service with each firm. Only those giving full particulars will receive interview. S. M. RIDGWAYS, 210 N. Wabash-av., Chicago.

SALESMEN — OLD ESTABLISHED CORporation, manufacturing line of roofing and specialties and paying liberal salary, commission and bonus, also expenses; permanent positions; will add ten experienced salesmen to traveling sales force. If you are a real salesman and reliable, write or phone B. J. Johansen, Room 734 Chamberlain Hotel, for appointment.

SALESMEN—LIVE WIRE, TO TAKE ORders for our high grade coffees, teas and food products with advanced household merchandise. Quick promotion to honest and industrious men. Territory in Milwaukee and surrounding towns. Call or write the P. C. Monday Tea Co., 1101 Vliet-st., Milwaukee, Wis.

SALESMAN—FOR ILLINOIS, TO HANDLE MASTER TREAD tires; biggest bargain; direct from factory to user. We save you from 35 to 40 per cent; big money for agents. Apply in person. THE C. L. SMITH COMPANY, 526 N. Emerick-st., South Bend, Ind.

SALESMAN—TO CALL ON RETAIL AND wholesale grocers, restaurants, etc., for an old established food manufacturer; only men with experience and ability need apply. State age, experience, and salary expected to start. Address M M 179, Tribune.

SALESMEN—FOUR REAL WORKERS WITH salesmanship or soliciting experience for city and road; $75 to $100 week easily made by hustlers; comm. only. A. J. MORGAN, 1090 Old Colony Bldg., 37 W. Van Buren.

SALESMAN—TO SELL WELL KNOWN DRY cell batteries to factories, mines, mills, and other industrial concerns, straight or side line; commission also paid on reorders. Address M E 353, Tribune.

SALESMAN—DRUG; WE WANT A HIGH class pharmaceutical salesman who has covered Northwestern Iowa and sold to physicians; splendid, contract to right man. Address M F 159, Tribune.

SALESMEN—WAR TIME PREMIUM OFFER: if you will put in 6 hours per day, we will show you by actual demonstration by one of our salesmen how to earn $10.00 every day. 327 So. La Salle-st., Room 632.

SALESMEN—SPECIALTY. TWO ALERT, with or without industrial insurance, to assist manager in handling S. Chicago territory on a war stimulated commodity. Address M E 318, Tribune.

SALESMAN—AN ACTIVE, EXPERIENCED salesman to sell building lots to factory employes. Compensation will be fully adequate to results. W. D. ROGERS, Trustee, Harvey, Ill.

SALESMEN — LARGE "OVER THERE" service flags, extra quality, $4.50 doz.; medium size at $3.50 doz. Sample of each, 50c. MILLS & MILLS, Fisher Bldg., Chicago.

SALESMEN — LIBERAL AGENCY CONtracts; accident and health policies; new features. MERCHANTS' LIFE AND CASUALTY CO., 959, 29 S. La Salle-st.

SALESMAN—FOR COOK COUNTY TO SELL automobile tires to car owners; liberal commissions paid. Super Tread Tire Company, South Bend, Ind.

SALES MANAGER—LIVE, GOOD SELLING article; high com. or salary; take full charge. Address P 444, Tribune.

SOLE AGENTS AND SALESMEN — FOR automobile necessity; sells on sight. Big profits, exclusive territories granted. Capable men see McCANN, 712 Masonic Temple.

SOLICITORS—SIX ORDERS PER DAY PAYS $30 per week; quick selling; monthly payment magazine clubs; permanent employment; experience unnecessary. Room 844, 167 W. Dearborn-st.

SOLICITOR—THAT $75 A WEEK OR MORE will not set crazy. Address P 165, Tribune.

TRAVELING SALESMAN—BUILDING MAterial exp. pref.; comm. basis, with liberal charging account. CONTINENTAL WORKS, R. 1311, 8 S. Dearborn-st. Inquire Mr. Overbeck.

WANTED—MAN WHO HAS had absolutely no selling experience, but who in his present work is earning $100 a month or more, to go to work at once in a permanent business, where he can learn to be a high class salesman. Telephone E. M. LAW, Harrison 3854, after 10 a. m.

WANTED—CITY SALESMEN on new proposition. Will demonstrate earnings $50 to $75 weekly. Selling experience will be helpful to you, but not essential. See MR. LINN, 9-10 a. m. only, Rm. 1122, 608 So. Dearborn.

WANTED—BY THREE-QUARTER MILLION dollar corporation, representative for Chicago and surrounding territory, and another for St. Paul, Minneapolis, to sell high grade advertising novelties and signs. Appropriate for every business. Live man can make $3,500 to $5,000 a year. Exclusive territory. Liberal commission. To proper man personal interview will be granted.
BASTIEN BROS. CO., ROCHESTER, N. Y.

$7,500 ACCIDENTAL DEATH. $25 TO $50 weekly accident and sickness; men and women accepted; premium $10 a year; half benefits $5; large commissions to agents. National Accident Society, 220 Broadway, New York. [Established 1885.]

Agents.

WANTED—AGENTS AND CREW MANAgers to sell our 9x14 wool felt service flag medallions; nothing finer on the market; most everyone will call a sale; big profits. Write quick for territory. Cawood Novelty Mfg. Co., Danville, Ill.

Miscellaneous.

BOX REPAIRMAN — TO REpair boxes in wholesale grocery house. Apply JOHN SEXTON & CO., 352 W. Illinois-st.

ELEVATOR MAN.
Apply at once.
HENROTIN HOSPITAL,
939 N. La Salle-st.

STOCKMAN—TO WORK ON stock in wholesale grocery house. Apply JOHN SEXTON & CO., 352 W. Illinois-st.

FOREMAN.
Storage warehouse, to take charge of men and used to receiving and delivering; steady position; state age and salary expected. Address M H 138, Tribune.

Helpers—Colored, Steady.
No exp. nec., willing workers. PARIS DYEING & CLEANING, 312 W. 31st-st.

MACHINE SHOP STOREROOM KEEPER—Steady work and a good job for one who qualifies; salary about $20 or $22 per week. Address M L 85, Tribune.

MEN—STRONG, TO HANDLE FREIGHT and general stock work; good steady positions to right parties. Eastman Kodak Co., 1727 Indiana-av.

COLORED WAITERS, 2D, 3D, 4TH COOKS, for dining cars; highest wages. Apply 3303 S. State-st., upstairs.

MAN—YOUNG, WHO HAS HAD EXPERIence in building line and selling. Address M H 116, Tribune.

MAN—FOR STORE ROOM WORK. APPLY Mr. Davis, store room, Hotel Sherman, Cor. Clark and Randolph-sts.

BARTENDER—EXPERIENCED, TO TAKE charge. Give references and wages wanted. Address M E 414, Tribune.

MAN—YOUNG, TO WORK IN SHIPPING room, packing orders; state salary wanted and tel. number. Address M A 544, Tribune.

PACKER—EXPERIENCE IN GLASS, WARE or delicate instruments. Apply W. N. Welch Mfg. Co., 1516 Orleans-st., near North-av.

TRUCKERS AND PACKERS—WHOLE PAper house; steady work for good men. 223 W. Monroe.

MAN—TO WASH AUTOS AND DO GARAGE work nights. 5945 State-st.

JANITOR — CALL EDGEWATER 5406 OR apply 1725 Wilson-av.

MAN—TO WORK EVENINGS AT NEWS stand. Apply I. C. Station, 12th-st.

WANTED—MALE HELP.
Miscellaneous.

MEN WANTED.
VARIOUS POSITIONS.
COMMONWEALTH EDISON COMPANY.
Promotion Certain for Steady Workers.

COAL PASSERS—
BOILER CLEANERS—
21st and Grove-st. station.
25th and Quarry-st. station.
Roscoe and California-av. station.

GROUNDMEN—
Linemen's helpers on South Side.

OILERS—
Prefer men with experience in engine room.

FIREMEN—
Chain grate experience preferred.
EMPLOYMENT BUREAU,
72 W. ADAMS-ST.
COMMONWEALTH EDISON COMPANY.

PACKERS
FOR MILLINERY HOUSE.
ONLY THOSE HAVING WHOLESALE MILLINERY EXPERIENCE NEED APPLY.
STEADY POSITION.
GOOD PAY.
CONSOLIDATED MILLINERY CO.,
35 S. WABASH-AV.

STOCKMEN.
32 TO 50 YEARS.
EXCELLENT OPPORTUNITIES.
GOOD WORKING CONDITIONS.
IMMEDIATE AND PERMANENT EMPLOYMENT.
MARSHALL FIELD & CO. [Wholesale],
219 W. Adams-st.

MEN, 31 TO 50.
WE CAN US ESEVERAL ACTIVE, ALERT, WELL RECOMMENDED MEN WITH AT LEAST A GRAMMAR SCHOOL EDUCATION IN OUR STOCK, SHIPPING AND RECEIVING DEPARTMENTS; CLOTHING EXPERIENCE DESIRABLE BUT NOT NECESSARY.
HART SCHAFFNER & MARX,
24 S. FRANKLIN.

WANTED — SEVERAL MEN for trucking and other work in shipping room and warehouse; steady work; good wages.
SPIEGEL, MAY, STERN CO.,
1061 W. 35th-st.

FREIGHT HANDLERS AND general warehousemen; no experience necessary. Best wages and best working conditions. Apply Great Atlantic & Pacific Tea Co., 445 West 39th-st. MR. DIMOND.

PACKERS.
WANTED—GLASSWARE AND CHINA PACKERS; STEADY POSITIONS; LARGE, WELL VENTILATED MODERN PACKING ROOM; BEST WORKING CONDITIONS. CLOSE SATURDAY ALL YEAR AT 1 O'CLOCK. APPLY AT ONCE. JOHN MAGNUS & CO., 1030 W. 35TH-ST.

THE FAIR
requires the services of middle aged men to carry packages throughout the store. Apply supt.'s office, 8th floor.

ORDER FILLER — FOR pickle department; must be strong and active. Apply JOHN SEXTON & CO., 352 W. Illinois-st.

Man—For Shipping Room
and relief elevator work, permanent position; splendid opportunity for advancement for man who can qualify. ED. V. PRICE & CO., 319 W. Van Buren-st.

MEN — CALLERS, UNLOADers and order fillers. Apply shipping superintendent.
Franklin MacVeagh & Co.,
Lake and Market-sts.

LABORERS — FOR HANdling roll paper; permanent position. Apply Receiving Clerk, Tribune Building.

ORDER FILLERS—TO WORK in wholesale grocery house; night work. Apply JOHN SEXTON & CO., 352 W. Illinois-st.

PACKERS — EXPERIENCED; PREFER those with experience in packing mill supplies; steady work; in replying please give references; salary $18. Address M M 158, Tribune.

MALE ATTENDANT
for suburban sanitarium; experienced in mental cases. Apply Kenilworth Sanitarium, Kenilworth, Ill.

MEN — YOUNG, 3 FOR SPECIAL WORK, preference given to those having had at least 2 years' high school experience; $60-$80 to start. Mr. SMITH, Rm. 302, 9-11 Friday, 333 S. Dearborn-st.

YOUNG COLORED MAN—TO ACT AS PORter in wholesale woolen house; salary $13; call Friday. DETMER WOOLEN CO., 205 W. Monroe-st.

TELEPHONE OPERATOR.
Switchboard experience; must be quick; man who knows city. 57 E. 21st-st.

PORTER,
Colored, for Confectionery Store.

MAN—WITH WHOLESALE WOOLEN house experience, to take charge of stock department; state age, experience, and salary required. Address M H 175, Tribune.

JANITOR FOR

WANTED—MALE HELP.
Employment Agencies.

POSITIONS OPEN AT THE "A. R. B."

If you are looking for REAL service in getting a position, you will find the "A. R. B." way of doing business the best. We can help you at once in a splendid position with a first grade firm. Take advantage of the following offers:

Sales Correspondent, $1,500-1,800.
Cost Accountant, $115-$125.
Cost Clerks, south suburb, $25-30.
Freight Claim Clerk, commercial firm, $120.
Bank Clerks and Bookkeepers, salary $85.
Bookkeeper and Cashier, Insurance, $125.
Timekeepers, South Carolina, $125.
Cash Record and Pay Roll Clerk, $25.
Experienced Accountant, $120.
Collection Correspondent, $100-125.
Production Clerk and Price Checker, Mech. Exp. $115-125.
Bookkeepers, $25 up.
(2) Gen. Office Clerks and Assistant Bookkeeper, $18-20.
Office Clerks, $15-17.
Stenographer and Secretary, $130.
(2) Stenographers and Typists, $15-25.
Stock and Assistant Shipping Clerks, $18.
(2) Office Boys, $8-12.

NO REGISTRATION FEE.

AMERICAN RAILWAY BUREAU,
(Chicago's Greatest Employment Bureau).
Lumber Exch. Bldg., 11 S. La Salle-st.
Randolph 1049.

READ CAREFULLY—YOUR JOB HERE.
POSITIONS AND OTHER GOOD OPENINGS.
STEADY GUARANTEED POSITIONS.

Chief ....$25, r. b.	Hotel painter.$100-125
Cooks ....$22-$28	Carpenters $4.50-5
Cooks ....$20-$25	Millwrights ..60c-65c
Cooks ....$20-$25	Lic. firemen $94
Night man $20	Firemen $92
Asst. cooking.$14-$16	Engr., no lic..$80, r.b.
Head help ....$12-$15	Engineers ...$120-$165
Dishwashers ....$13-$18	Oilers ....$80-$125
Pot washers..$30-$40	Eng. rm. hlprs.40c-45c
Storekeeper ....$20, r. b.	Handy men $23
Porters, orderly.$40 r.b.	Mach. hlprs...40c-45c
Porters ....$40-$50	Lathe hands..70c-80c
Porters ....$20-$22	Lathe, some exp...40c
Waiters ....$20-$25	Learn lathe ...30c-35c
Dish washers.$18-$22	Bench hands..40c-60c
Auto washer..$25	Assemblers ...40c-50c
Helpers ....$18-$25	Hand screw ...40c-50c
Linen hlprs.$20-$25	Drill press ...40c-50c
Refrigmen ....$72, r. b.	Punch press ...40c-45c
Wiremen ....$25-$35	Blacksm. hlps.40c-45c
Helpers ....$20-$22	Auto repairs $30
Elec. office ....$18-$20	Repair hlprs..40c-45c
Elec. clerks ....$18-$22	Hubs, hlprs..$18-$20
Elec. maint. ....$20-$24	Electricians ..58c-60c
Elec. janitors.$18-$22	Elect. hlprs....40c-45c

WE SALLE AGENCY, 166 N. LA SALLE-ST.

TALK IS CHEAP.

It is very easy to say that we can place you, but our success has been built on FACTS, not so much on what we have said, but on WHAT WE HAVE DONE.

What we have done for others we can do for you. We have never had as many good positions to offer and if you will but come in we can place you at once.

NO CHARGE UNLESS YOU ACCEPT POSITION.

ALL POSITIONS GUARANTEED.

CONSOLIDATED AGENCIES,
Westminster Bldg. 110 S. Dearborn.

MEN! MEN! MEN!
WE'VE JOBS FOR YOU.

Some of the best positions ever listed with us—more than 600 in Executive, Sales, Accounting, Technical and Clerical lines—need you!

Here's YOUR chance at something YOU are entitled to—a bigger job with better pay and greater opportunity.

Come in at it this morning and we'll soon have YOU in the kind of work YOU want. If YOU can't possibly call, WRITE.

BUSINESS MEN'S CLEARING HOUSE,
Republic Building. State and Adams.

SPLENDID POSITIONS

AWAIT YOU NOW. IF YOU WILL SEE US AT ONCE WE ARE CERTAIN WE CAN PLACE YOU SATISFACTORILY.

EXECUTIVE, ACCOUNTING, CLERICAL.

NO REGISTRATION FEE.

COMMERCIAL AGENCY, EMPLOYMENT EXPERTS,
1126 Consumers Bldg.,
W. State-st. Harr. 2278.

ENGINEERING AGENCY
ESTABLISHED 25 YEARS.
Monadnock Block. Ph. Harr. 4056.
OFFERS POSITIONS FOR ENGINEERS AND DRAFTSMEN in
Mechanical, Electrical, Chemical, Architectural, Manufacturing, and Structural Lines

MANUFACTURING EXECUTIVES,
Managers, Superintendents, Foremen, Mechanics, Costs, Efficiency, Production and Sales.

NO ADVANCE FEE.
MONADNOCK BLOCK.

CHEMIST, CEMENT PLANT, $2,400.
Chemist, west, $2,700.
Mining Engineer, $7,
Manager, hardwood, $5,000.
Engineers, Designers, Draftsmen of all kinds.
Accountant, auto truck exp., $1,800.
Statisticians, $1,200-$1,800.
Positions accepted from men at present employed on government work.

H. H. HARRISON & CO.,
1 La Salle-st. Suite 807.

EMPLOYMENT COUNSEL.

Office Mgr., exceptional $3,600
Purchasing Agt., tools and spec. mach..... 3,000
Production Mgr., ordnance 3,000
Chief Engr., exceptional 3,000
Auditor and Bookkp. 150
Corrugated Sec., packing house 2,100
Chief Engr., acroplane mfg. 150
Stenographer, ... 150

Stone-Shepherd Service,
Suite 451 Railway Exchange.
Harrison 9596.

WHY HESITATE

in taking the service of an agency noted for securing the placing of HIGH GRADE OFFICE MEN? We have 150 REAL JOBS waiting for YOU.

NOW—See us and get THE job YOU WANT TODAY.

CRAIG AGENCY,
Republic Bldg. State and Adams.
Phone Harrison 5143.

HIGH GRADE MEN.

If you are seeking a high grade office position don't fail to see us today. We have had so many excellent openings to choose from.

No charge no registration fee.

GLADER AGENCY,
Room 314 Woman's Temple Bldg.
1 La Salle-st. Franklin 1914.

ACCT. CLERK MFG. CO., $225; CHIEF CLERK, $200; Accountants, $125-$150; Bookkeepers, $65-$115; Stenographers, $20-$30; Warehouse Clerk, $75-$90; Coupon Teller, $125; Cashier, fine ins. exp., $85-$100; Collection Clerk, $90.

Clerks' Cler. Exch., 903, 133 W. Wash.-st

REGISTER FREE.

POSITIONS OPEN EXPRS. LEDGER, R. CLERKS, OFF. MEN AND BOYS.
MANAGER, 17 N. La Salle-st.

JOB NO PAY—NO JOB, NO PAY.
SCORES OF GOOD JOBS.
AGENCY, 160 W. RANDOLPH.
MEN IN NEED OF COMPETENT COL.
Mech. factory or day work, ph. Doug. 5234.

TRADE SCHOOLS.

AN AIRPLANE ENGINEER.

We can show remarkable results attained by our graduates who knew nothing about aviation a few months ago. 6 to 8 weeks' theory and practical work in actual airplane factory fits you to help your country at home. Day and eve. classes. Write for special offer.

HUD MORRIS AIRPLANE SCHOOL,
Lincoln-av., Lake View 4385.

DEMAND FOR TRAINED MEN OVER draft age exempting drivers, electric starters, day and evening classes. Tuition, $25 per month. Limited number accepted. Positions for all graduates. Write or call for free booklet. GREER COLLEGE, 26 E. Jackson-blvd., 1915 Wabash-av. Phone Calumet 2857.

MEN—INEXPERIENCED OR EXPERIENCED; city or traveling; free employment service for members. Write or call for full particulars. Salesman's Tr. Assn., 1441 Monadnock Bldg.

AVIATION—START NOW. LEARN ELECTRICITY, drafting, plumbing; motion picture operating; also positions secured. Chicago Technical Corps, Coyne School, 49 E. Ohio-st. Phone Randolph 2660.

LEARN AVIATION MOTOR MECHANICS; no mechanical knowledge necessary; earn big wages; day-evening; start for flying field. Write CURTISS AVIATION SCHOOL, 105 S. Wells.

LEARN AVIATION; EARN MEN'S WAGES. MOLER COLLEGE, 105 S. Wells.

WANTED—FEMALE HELP.
Stores and Offices.

ASST. BOOKKEEPER—MUST BE GOOD penman; also neat girl for billing clerk. Accuracy essential. R. COOK CO., 2239 Michigan-av. Calumet 4802.

ATTRACTIVE POSITIONS FOR YOUNG WOMEN.

EXCELLENT PAY, $7.70 TO $14.30 PER WEEK, PLUS NUMEROUS EXTRAS, INCLUDING

SUBSTANTIAL LUNCHES, FREE TO ALL,

EXTRA PAY FROM 55C TO $2.75 PER WEEK FOR MANY TOURS OF DUTY.

INCREASED WAGES AFTER 4 WEEKS AND REGULARLY AND FREQUENTLY THEREAFTER.

COMFORTABLE QUARTERS AND SURROUNDINGS.

FREE MEDICAL ADVICE AND DISABILITY BENEFITS.

PROMOTIONS TO OTHER POSITIONS WITH HIGHER PAY.

Young women, 16 yrs. of age or over, apply now at Room 1, 111 N. Franklin-st., or to the telephone office nearest your home.

CHICAGO TELEPHONE COMPANY.

BOOKKEEPER

For sales ledger work for West Side mfg. corporation capable of handling trial balance and Burroughs statement machine; mechanical posting experience desired but not necessary; state salary wanted and references. Address Y X 186, Tribune.

BOOKKEEPERS — SPECIAL OPPORTUNITIES for first class bookkeepers, accountants, and general office clerks. Good salaries and best of working conditions and hours. Reply in own handwriting, giving age, experience, and your idea of salary to start. Address M A 388, Tribune.

BOOKKEEPER,

with some stenographic experience, in accounting dept.; good hours; must be good at figures; state age, salary, and references. Address M A 388, Tribune.

BOOKKEEPER — WHO HAS HAD SOME experience in posting with a Burroughs machine; salary, $17 to $20, in answering give age and experience. Address Secretary, 319 W. Ontario-st.

BILL CLERKS—EXPERIENCED IN LARGE plumbing supply house; good chance for advancement to capable young women. Address, in own handwriting, state age and experience, M L 595, Tribune.

BOOKKEEPER OR CLERK—WHO HAS HAD experience, good penman and accurate for month; good opportunity. Address M L 590, Tribune.

BOOKKEEPER — FULLY EXPERIENCED young woman; one used to loose leaf ledger system. F. N. MATTHEWS & CO., 21 E. Madison-st.

BOOKKEEPER — THOROUGHLY EXPERIenced; good salary for right party. Apply before 10 a. m. or by letter. Spaulding Waist Shop, 6448 S. Halsted.

BOOKKEEPER—ONE VERY CAPABLE AND experienced with installment collections. Permanent position. Wonderful opportunity. Address Y M 59, Tribune.

BOOKKEEPER AND SWITCHBOARD OPERator—in small hotel; $60 and rm. Address Y M 312, Tribune.

BOOKKEEPER AND STENOGRAPHER—EXperienced; permanent. Address M L 211, Tribune.

BOOKKEEPER—ON COMPLETE SET. 5000 S. Kedzie-av.

BOOKKEEPER—HIGH CLASS. T. W. KEELIN & CO., 166 N. Carpenter.

CASHIER—LADY,

Capable of keeping complete set of books, draw off statements and reports. Splendid opportunity for advancement; must be energetic and not afraid of hard work. Reply giving references and experience; bond required. Address M H 371, Tribune.

CASHIERS—ABOUT 23, for lunchroom. Good salary and opportunity for the right party. Address M H 366, Tribune.

CASHIER—LUNCHROOM.

Apply 6300 Cottage Grove-av. Woodlawn Cafe. Ask for Mr. Quinn.

CASHIER OR ASSISTANT

bookkeeper. Give experience and salary expected. Address M L 566, Tribune.

Cashier—Short Hours,

for cafeteria. PHILIP HENRICI CO., 67 W. RANDOLPH-ST.

CASHIER—YOUNG LADY, 17 TO 18 YRS. old; must come well recommended. Apply in person, 1200 E. 63d-st.

CASH ENTRY GIRL—OVER 18. APPLY JOHN M. SMYTH CO., 703 W. Madison.

CLERK

in purchasing-accounting dept.; must be accurate and quick at figures; state age, salary, and reference. Address M A 390, Tribune.

CLERK—BRIGHT, FAST BUT CAREFUL worker, for engineering office; experience preferred but not essential; high school education. Call at Rm. 1322 Edison Bldg., ask for Mr. Saggers.

Clerks and Bookkeepers.

State salary and exp.
DROVERS' NATIONAL BANK.

Clerk—Entry and Ass't

on books. State exp. Salary; North Side. Address M E 393, Tribune.

CLERKS—EXPERIENCED, WHERE SPEED and accuracy at figures are essential. Apply today before noon at our general offices.
CRANE CO.

CLERK—HOTEL: UNDERSTAND SWITCHboard; middle aged lady; refs. CALVERT HOTEL, 1805 S. Wabash-av.

Comptometer Operator,

Experienced; North Side concern; some clerical work; state salary expected. Address M H 370, Tribune.

COMPTOMETER OPERATORS — EXPERIenced. Apply today before noon at our general offices, 836 S. Michigan.
CRANE CO.

COMPTOMETER OPERATOR—
Must have experience and write rapid hand; permanent position, pleasant conditions.
1327 WASHINGTON.

Comptometer Operator.

Must be experienced; steady position. American Can Co., 1834 Clybourn.

COMPTOMETER AND BURROUGHS OPERators—If inexperienced ask about training. Chicago Calculating Co., 337 W. Madison.

DEMONSTRATORS—2 COMpetent demonstrators, each capable of taking charge of booths at fairs. Must be willing to leave city. State age and experience. Address M L 87, Tribune.

D. E. BOOKKEEPER—EXP. AND TYPIST and office asst.; small office; essential bus.; near N. W. depot. Phone Main 3800.

Dictaphone Operators

IN VERY PLEASANT OFFICE ON SO. S. (NOT DOWNTOWN). WE PAY $12 TO $15 PER WK. ACCORDING TO ABILITY. THIS IS A PERMANENT POSITION WITH EXCELLENT CHANCES FOR RAPID PROMOTION. ADDRESS, GIVING EXPERIENCE AND SALARY EXPECTED, M E 310, TRIBUNE.

ENTRY CLERK—BY A WHOLESALE house; one having knowledge of stenography preferred; state age, experience and salary expected. Address M M 146, Tribune.

EXPERIENCED PUNCH press operators.

Show us speed and good work and we will pay you a top rate. Apply employment dept.,

CONTINENTAL CAN CO., INC., 2201 S. HALSTED.

FILING CLERK — COMPETENT. WHO writes good hand, for sales office. Write G. E. Edison, H. W. JOHNS MANVILLE CO., 18th and Michigan.

WANTED—FEMALE HELP.
Stores and Offices.

FILE CLERK—MUST BE EXperienced; permanent position; North Side; state age, experience, and salary. Address M A 440, Tribune.

FILING CLERK—MUST BE COMPETENT. State experience and salary. Address M E 270, Tribune.

FOOD CHECKER — IN LARGE RESTAUrant; experienced; in reply give age, reference, and salary expected. Address M M 151, Tribune.

GENERAL OFFICE WORK

FOR WOMEN AND GIRLS.

IF YOU HAVE HAD EXPERIENCE, WE CAN PLACE YOU IN THE BETTER POSITIONS.

IF YOU HAVEN'T HAD EXPERIENCE, WE WILL TEACH YOU AND PAY YOU LIBERALLY WHILE LEARNING. ADVANCEMENT IS CERTAIN FOR CONSCIENTIOUS WORKERS.

FACTORY WORK.

STRONG, ACTIVE GIRLS AND WOMEN, TO WRAP AND PACK BUNDLES. ALSO TO FILL CUSTOMERS' ORDERS.

THESE POSITIONS WERE FORMERLY HELD BY YOUNG MEN.

WE PAY YOU THEIR SALARY WHEN TRAINED.

APPLY EMPLOYMENT DEPARTMENT.

MONTGOMERY WARD & CO.
618 W. CHICAGO-AV.

GENERAL OFFICE GIRL—Apply GATELY'S, 6 S. State.

GIRLS and YOUNG WOMEN for GENERAL OFFICE work.

GIRLS

16 years of age, to learn office work. No experience needed.

YOUNG WOMEN

For miscellaneous clerical positions. Most of the work requires some figuring. Experience desired, but not necessary.

SEARS, ROEBUCK & CO.,
Employment Department.

GIRLS—16 YRS. AND OVER, for inspecting merchandise; steady employment with excellent chance for advancement; experience not necessary.

CHAS. A. STEVENS & BROS., State-st., north of Madison.

GIRL — EXPERIENCED IN filing, for position in large wholesale grocery office; must write neat hand. Apply in person.

STEELE-WEDELES CO., 151 W. South Water-st.

GIRL—BRIGHT, YOUNG, FOR GENERAL office work; some stenography; steady position; good chance for advancement. Address M E 459, Tribune.

GIRL—EXPERIENCED IN TAKING ORDERS over telephone; must be tactful; state age, experience, and qualifications; also salary desired. Address M L 580, Tribune.

GIRL

For general office work; typist preferred. Industrial Products Co., 334 N. Irving-av.

GIRLS—FOR TYPEWRITER

billing. Inquire for Mr. Bates, 330 E. 22d-st.

GIRL—25, TO TAKE CHARGE OF BOYS ON mail desk; experience not necessary; $11. Clerk—For Calculating Co., 337 W. Madison.

GIRL TICKET SELLERS—MUST HAVE high school education and cashier experience. Application by mail only. H. J. POWERS, Illinois Theater.

HIGH SCHOOL GRADUATES

Several young ladies, with or without business experience, to learn correspondence work. Liberal starting salaries and exceptional opportunities for rapid advancement. SPIEGEL, MAY, STERN CO., 1061 W. 35th-st.

LADY—ABOUT 30, IN OFFICE MFG. CORporation for work on cost and stock records; knowledge of bookkeeping an advantage; prefer South Side resident; good starting salary, pleasant working conditions; state age, experience, and references. Address M L 586, Tribune.

Lady—Good at Figures,

Young, acquainted with figuring costs and other office work; unusual opportunity; good working conditions. Address M E 379, Tribune.

LADY—YOUNG, ACCURATE AT FIGURES, to work in purchasing dept. on stock record; permanent position; excellent chance for advancement; state age, salary, experience. Address P 98, Tribune.

LADY—YOUNG, WITH BOOKKEEPING EXperience; one who can operate typewriter preferred; state age, references, and salary wanted. Address M A 207, Tribune.

LADY—YOUNG, EXPERIENCED DICTAphone operator; give education and experience. Address M M 194, Tribune.

LADY—YOUNG, FOR CLERICAL WORK; must be good at figures. Gable Packing Co., 221 N. Peoria-st.

WANTED—FEMALE HELP.
Stores and Offices.

LADY—YOUNG, FOR OFFICE work and to assist timekeeper in factory on Northwest Side; excellent opportunity.

B. KUPPENHEIMER & CO., 415 S. Franklin-st.

LADY — YOUNG, EXPERIenced, for Hollerith tabulator machine; pay roll work. Phone Mr. Rooke, Calumet 6700.

LADY—YOUNG, FOR GEN. OFFICE WORK; state salary. Address O 161, Tribune.

MULTIGRAPH OPERATOR—YOUNG LADY, by small order piano house in loop; pleasant surroundings; fine light office; splendid equipment; power machine; expertness in feeding more essential than in setting up; permanent position; hours, 8 to 6, 1 o'clock Saturdays year round. Answer fully, giving experience, also phone number, if any. Address M M 90, Tribune.

MULTIGRAPH OPERATOR—CAPABLE OF assisting on books, permanent position with lumber concern in loop. Power machine. Address M L 581, Tribune.

OFFICE GIRLS.

16 years of age and over. We have a few vacancies in various branches of our office work which afford good opportunity for advancement for those who qualify for these positions. Apply Supts.' office, 9th floor.

MARSHALL FIELD & CO., RETAIL.

OFFICE GIRLS—16 YRS. OLD, EXPERIenced or inexperienced, for positions where advancement and permanent positions are assured; must be bright and well educated. 223 W. Monroe.

OFFICE GIRL—HIGH GRADE EDUCATION, good at figures, neat in appearance, prompt in attendance; good hours, in loop office; state age, nationality, and salary expected. Address M H 369, Tribune.

OFFICE ASSISTANT—ONE WHO HAS HAD bookkeeping experience preferred. State age and salary expected. References required. Address M L 215, Tribune.

OPERATOR—DICTATING MACHINE, PERmanent position; must be neat, rapid, and accurate. Pallman Edison Bldg.

SALESWOMEN — FOR LACE Dept. Good positions to those who qualify. Hours 8:30-5:30.

Apply 14th floor.
MANDEL BROTHERS.

STENOGRAPHER—ONE who can do billing for a few hours each day. Good pay.
F. W. WOOLWORTH CO., 219 S. State-st.

STENOGRAPHER—FOR GENERAL OFFICE WORK. MUST BE EXPERIENCED.
FRAZER LUBRICATOR CO., 3921 NORMAL-AV.

STENOGRAPHER,

Bright, capable, alert, for good, permanent position.
H. M. LINDENTHAL & SONS, 411 S. Market-st.

Stenographer, Competent,

For permanent position in large wholesale supply business; state age, education, experience, and salary desired. Address M L 179, Tribune.

STENOGRAPHER—YOUNG LADY, IN MERchandise brokerage business, loop district, who can also keep small set books; a good position for right party; state age, experience, references, salary expected. Address P 274, Tribune.

STENOGRAPHER AND OFFICE ASSISTANT —High school graduate, about 24. West Side, girl preferred; must have experience; salary $16 to start; state age and experience; permanent position; chance for advancement. Address O 219, Tribune.

STENOGRAPHER — COMPETENT, IN THE sales and advertising department of well established company. Position permanent, with good opportunity for advancement. Make application in own handwriting and give business experience in full. Address P 272, Tribune.

STENOGRAPHER—A1. WITH GENERAL office experience; must possess executive and initiative ability; permanent position to bright, energetic young lady; good salary. Apply MR. PALMER, BENJAMIN MOORE & CO., 415 N. Green-st.

STENOGRAPHER.

Experienced; permanent position. Good salary. Call Majestic Tailors, 509 S. Franklin-st.

STENOGRAPHER,

thoroughly experienced, for general correspondent and office work; good wages. B. Coleman Silver Co., 24 W. Lake-st.

STENOGRAPHERS—BY MFG. CO.; must be rapid, accurate, and capable of considerable detail on own initiative. State age, experience, reference, and salary expected. Address Y L 180, Tribune.

STENOGRAPHER AND DICTAPHONE OPerator; steady position with advancement proportionate to ability shown; state exp., salary expected, etc., fully. Address M G 251, Tribune.

STENOGRAPHER — YOUNG, WITH GENeral office experience; good salary; permanent position to competent girl. Apply FRED G. CLARE CO., 1031 W. 37th-st. Phone Drover 3087.

STENOGRAPHER—EXPERIENCED, TO AS sist sales manager; rapid, accurate, capable of handling sales letters in fairly efficient manner; salary commensurate. Phone Harrison 7213, or call 1096 Rand McNally Bldg.

STENOGRAPHER—SOME EXPERIENCE ON Royal machine in wholesale millinery house. CHICAGO BARGAIN HOUSE, 180 N. Michigan.

STENOGRAPHER—HIGH GRADE, EXPERIenced; over 21.
GRIFFIN WHEEL CO., 445 N. Sacramento-av.

STENOGRAPHER

In publishing office, for temporary position. Apply Rm. 625 Postal Telegraph Bldg.

STENOGRAPHER—EXPD.

Permanent; good salary. PERRY AUTO LOCK CO., 2210 MICHIGAN.

STENOGRAPHER

with general office experience; must be rapid and accurate; good salary. 57 E. 21st-st.

STENOGRAPHER—TO also assist in office work. Address M 398, Tribune.

STENOGRAPHER — WE WANT A FIRST class experienced stenographer for general office work; permanent position. Grocers' Wholesale Co., 112 W. Kinzie-st.

STENOGRAPHER.

HERMAN REEL & CO.
CENTRAL 1579. 21 W. KINZIE-ST.

STENOGRAPHER—WEST SIDE, FOR FEW weeks; may be permanent; state experience fully and give phone. Address M A 374, Tribune.

STENOGRAPHER AND GENERAL OFFICE for permanent position in home office of life insurance company. Apply 2d floor, 2721 S. Michigan-av.

STENOGRAPHER—FOR VACATION RELIEF about 3 weeks; Oliver and Remington operator; $3 a day. Apply MR. KROC, 244, 29 S. La Salle-st.

STENOGRAPHERS — EXPERIENCED, wholesale house; permanent positions; good working conditions; good pay. 223 W. Monroe.

STENOGRAPHER — BRIGHT BEGINNER will do; starting salary $50 per month. Ask for MR. TOMPKINS, 538 S. Dearborn-st., 2d floor.

STENOGRAPHER—GOOD; IMMEDIATELY, permanent position; good hours. Y. M. C. A. COLLEGE, 5315 Drexel-av. Phone Midway 8010.

STENOGRAPHER — UNDERWOOD MAchine, experienced, and to do some filing. ROGERS & HALL CO., PRINTERS, Polk and La Salle-sts.

STENOGRAPHER—FOR VACATION PEriod; three to four weeks; experienced. Apply MR. McCLUSKEY, Nat'l Malleable Casting Co., 52d-av. and 14th-st., Cicero.

STENOGRAPHER — FIRST CLASS, IN THE general offices of a company near Aurora; give us your age, experience and salary expected. Address P J 6, Tribune.

STENOGRAPHER—FOR LARGE CONCERN. Exp.; state age, ref., salary expected, phone number. Address P 100, Tribune.

STENOGRAPHER — WITH GENERAL OFfice experience. State experience and salary. Address M L 569, Tribune.

STENOGRAPHER—1 EXPERIENCED, $18 to $20; two bright typists, $15. Call 717 Railway Exchange Bldg.

STENOG. AGREEABLE WORK. PLEASant offic. opportunity for advancement. J. C. Whitney Company, 437 W. Ontario-st.

STENOGRAPHER—GOOD LADY, HIGH school graduate; state age, experience, and salary expected. Address M L 203, Tribune.

STENOGRAPHER—IN LAW OFFICE, FOR two weeks; salary $25 per week. C. L. Caswell, 139 N. Clark-st. Rand. 4038.

STENOGRAPHER—MUST BE EXPERIenced. Address M L 203, Tribune.

STENOGRAPHER—FOR SHORT HRS. APply F. W. Woolworth Co., 219 S. State-st.

STENOGRAPHER—EXPERIENCED, COMPEtent. Apply 805 Insurance Exchange Bldg.

WANTED—FEMALE HELP.
Stores and Offices.

STENOGRAPHER & TELEphone operator for general office work; must be thoroughly experienced; permanent position.
ANGSTEN KOCH CO., 3025 S. State-st.

STENOGRAPHER,

19 to 24 years of age; several years' experience but not absolutely essential; also junitz for right party; give details. Address M H 287, Tribune.

STENOGRAPHER—RAPID, neat, accurate; permanent position, North Side; state age, experience and salary. Address M A 439, Tribune.

SWITCHBOARD OPERATOR — EXPERIenced; general office work. Address M G 278, Tribune.

THE FAIR

requires the services of saleswomen for various depts. throughout the store.

Also, 100 women to work short hours, 11-5.

Apply Superintendent's office, 8th floor.

THE FAIR

requires the services of young women, 16-18, to work 3 days a week, short hours, 10:30-4:30, as inspectors and wrappers. Apply Supt.'s office, 8th floor.

THE FAIR

requires the services of girls 14-18 years of age as inspectors and wrappers. Bring school and age certificates.

Apply Supt.'s office, 8th flr.

TELEPHONE OPERATOR—A1; LARGE board; must be neat and quick. Address M H 117, Tribune.

TICKET WRITERS — FOR WHOLESALE TAILoring house. Apply Popular Price Tailoring Co., 651 S. Wells-st.

TO ENTER LONG DISTANCE TELEPHONE WORK.

This work offers unusual opportunities for young women who are conscientious and eager to get ahead.

NO EXPERIENCE IS NECESSARY.

INTERESTING WORK.

CONGENIAL SURROUNDINGS.

LIBERAL SALARY WHILE LEARNING

RAPID ADVANCE FOR THOSE OF ABILITY.

Applicants preferred between the ages of 18 and 23 years, with at least a grammar school education.

MISS WESTBY, Room 54, 111 N. Franklin-st.

TYPISTS.

UNDERWOOD OPERATORS.

$10 TO $15 A WEEK.

BONUS FOR EXCEPTIONAL WORK.

REUBEN H. DONNELLEY CORPORATION,
2D FLOOR, 633 PLYMOUTH-CT.

TYPISTS WANTED.

WE HAVE SEVERAL POSITIONS OPEN IN OUR PLEASANT OFFICES FOR YOUNG LADY TYPISTS. THESE POSITIONS ARE EXCEPTIONAL AND WILL PAY MORE SALARY THAN THE AVERAGE. IF YOU ARE EXPERIENCED WE CAN OFFER YOU A VERY NICE POSITION. APPLY AT ONCE. READY FOR WORK.
JOHN MAGNUS CO.
1039 W. 35TH-ST.

TYPIST—YOUNG LADY, ON Oliver or Royal machine; experienced; $12 to $15 per week.

BABSON BROS., 2845 W. 19th-st.

TYPISTS—A FEW MORE FOR ADDRESSing and filling-in. Our pleasant, well lighted and ventilated workrooms and rates of pay offer experienced operators advantages not to be found elsewhere. Any machine. Christy Letters, 127 N. Dearborn-st.

TYPIST.

Oliver operator; grammar school graduate with some office experience preferred; permanent position; advancement. Apply Typewriter Distributing Syndicate, 1515 S. Wabash.

TYPIST—BRIGHT, QUICK, FOR BILLING and help care for orders; some dictation if wanted; should write plainly. Madison-st. car to 1100, or Metropolitan to Racine-av.
CHICAGO WHEEL & MFG. CO., 1101 W. Monroe-st.

Typist—For Office Work.

Unusual opportunity for girl just out of high school, willing to learn the business from bottom up; good salary and working conditions. Address M E 314, Tribune.

TYPIST

wholesale house; permanent position; good hours; state age, education, experience, and salary expected. Address P 272, Tribune.

TYPIST OR STENOGRAPHER — YOUNG lady not afraid to work; experience not necessary; good opportunity; experience not girl; state age, experience if any, salary expected. Address M M 117, Tribune.

TYPISTS—EXPERIENCED. APPLY TO-day before noon at our general offices, 836 S. Michigan.
CRANE CO.

TYPIST — EXPERIENCED.

Permanent position; good salary. Address M A 542, Tribune.

TYPIST — EXPERIENCED. PERMANENT, exceptional opportunity. Good salary, working conditions. Address M G 254, Tribune.

TYPIST—FOR ADDRESSING WORK; MAY BE DONE AT HOME IF DESIRED. 632 SHERMAN, 6TH FLOOR.

TYPIST—FOR WHOLESALE TAILORING house. Apply H. A. ELMAN & CO., 651 S. Wells-st.

TYPIST—EXPERIENCED; HOURS, 8-5. Kier Letter Co., Rm. 1079, 538 S. Clark-st.

UNDERWOOD TYPISTS.

We require immediately a first class Underwood typist who can turn out copy work rapidly and accurately; pleasant office surroundings and possibilities for learning dictaphone operating and working into a better position.

HART SCHAFFNER & MARX 24 S. FRANKLIN.

WANTED—FEMALE HELP.
Stores and Offices.

WOMEN.

Experienced Stenographers.

Comptometer Operators.

Good opportunities for advancement; good salaries; excellent restaurant and cafeteria in building. South Side elevated to office door.

SWIFT & COMPANY, Employment Bureau, Room 1904 North American Bldg., State and Monroe-sts.

WOMEN.

We can use a few, 23-35 years of age, for light work; permanent positions. Apply Supts.' office, 9th floor.

MARSHALL FIELD & CO., RETAIL.

WOMAN—INTELLIGENT, SENSIBLE, EXperienced in handling correspondence and detail office work; should write good plain hand and be trained to handle volume of $15 per week to begin; prospects excellent. Apply MR. KROC, Room 244, 29 S. La Salle.

WOMAN—YOUNG, 20 TO 25 YEARS, AS ASsistant to shipping clerk on checking; bills, etc.; good salary; steady employment. Apply 5700 W. 12th-st.

WOMAN — ADVERTISING OFFICE OF large loop concern wants woman who can answer correspondence and handle small set of books; $18. Address M A 441, Tribune.

WOMAN—BRIGHT, YOUNG, BETWEEN 20 and 30, to look after tobacco and candy store; references required; good wages. Apply at once, 1400 E. 67th-st.

WRITERS—GOOD WOMEN. FOR ADDRESSing envelopes. Call Room 5, 5th floor, 166 W. Adams.

YOUNG LADY STENOGRApher and switchboard operator. Pleasant working conditions; Saturday afternoons off; excellent opportunity for advancement; salary to start, $25 per week; permanent position.

R. C. WIEBOLDT, GENERAL CONTRACTOR, 1534 W. Van Buren.

YOUNG LADIES WANTED to learn bookkeeping; no previous experience necessary. Must write plain, rapid hand and have high school education.

2845 W. 19th-st. BABSON BROS.

YOUNG LADY,

Experienced in figuring pay rolls, by large West Side corporation; must be familiar with general office work and able to operate typewriter; state age, salary expected, and experience. Address M H 286, Tribune.

YOUNG WOMEN,

22 to 25 Years.

General Office Clerks.

We have several openings in which we wish to place high grade young women who will appreciate a good salary and unusual opportunities for advancement.

BUTLER BROTHERS, Randolph-st. Bridge.

YOUNG WOMEN,

18 years of age and over, for cashier inspectors. Apply Supts.' Office, 9th floor.

MARSHALL FIELD & CO., RETAIL.

YOUNG LADY

About 20, for combination clerical and typist work in the purchasing dept.; very interesting work and permanent position. Markle Co., 21st and Michigan. Ask for Mr. Belda.

YOUNG LADY

living on West Side, as attendant in premium parlor. Apply Monday 8:30 a.m. Mr. Singclair, 4th floor.
Sperry & Hutchinson Co., 330 S. Wabash-av.

YOUNG LADIES—SEVERAL, WHO ARE good writers and good at figures, learn billing. Opportunity to learn operate Elliott Fisher billing machine. Salary to start $14. Reply giving age, experience and ph. Address M D 561, Tribune.

YOUNG LADY

To do longhand billing, filing, and general office work. Seth Thomas Clock Co., 215 W. Randolph.

YOUNG LADY—AS CANCELLATION CLERK in local fire insurance office; state experience and salary expected. Address Y N 333, Tribune.

YOUNG LADY—FOR BOOKKEEPING DEpartment, experienced on posting machine preferred. Address M J 452, Tribune.

YOUNG LADY—TO COLLECT, $10 PER week. PARKER TOWEL SUPPLY CO., 2237 Calumet-av.

1ST CLASS OFFICE CLERK.

Good salary; permanent position. State experience, age, and salary wanted; also phone number. Firm located in central manufacturing district, South Side. Address M G 286, Tribune.

1st Class Stenographer.

Good opportunity for advancement. PAUL G. NIEHOFF & CO., 232-242 E. Ohio.

Household an Domestic.

CHAMBERMAIDS

For apt. hotel, North Side; highest wages; room, food board; nice home for good girl. Apply 738 Irving Park-blvd.

CHAMBERMAID,

White, for family hotel. 5714 Blackstone-av., Hyde Park 2780.

COMPETENT MAID

for gen. hswk.; no washing; references. Phone Wellington 2694. 653 Cornelia-av.

COOK — EXPERIENCED; MUST LEAVE city; willing to pay a good salary for good services; small family; excellent accommodations; send references and state salary expected. Communicate with JAY B. DEUTSCH, Big Bay, Mich.

COOK—AT ONCE; FIRST CLASS, EXPERIenced, for large private family at Lake Forest, in summer, Chicago in winter; good wages and references required. Address O 254, Tribune.

COOK—DANISH OR SWEDISH, IN FAMILY of two; Kenwood residence; highest wages; references. Telephone Oakland 842.

COOK—COMPETENT ALL AROUND. TRA Room, 1403 Marquette-rd. Blackstone 2295.

COOK AND SECOND MAID—FAMILY FOUR adults, in Highland Park; ironing to be done by maids. Address O 571, Tribune.

COOK—COMPETENT; REFERENCES; $10. Douglas 3840.

COOK—FOR COUNTRY HOTEL NEAR CHIcago; $15 and board. Call L. V. 9603.

GIRL—COMPETENT; GENERAL HOUSEwork; three in family. Roy. Pk. 6904.

WANTED—FEMALE HELP.
Household and Domestic.

GIRL OR WOMAN—FOR HOUSEWORK; salary $7 to start; small family; nice large, airy room; good home and treatment for right girl. KORSHAK, 5644 S. Calumet, 1st apt.

Girl—Gen'l Housework.

White, Protestant; must be good cook; no laundry; light cleaning; refs. 6029 University-av. Hyde Park 3946.

GIRL—$9 A WEEK.

Experienced. White. General housework. Good home. 5318 Ellis-av.

GIRL—COMPETENT WHITE, FOR GENERAL housework; must be good cook and cleaner; no laundry; best wages. Phone La Grange 1933 or call 221 E. Cossitt-blvd.

GIRL—TO TAKE CARE OF 9 MONTHS OLD baby and do general housework; only three in family; good home and liberal pay; reference required. Phone Austin 875.

GIRL—GEN. HSEWK., WHITE, NO LAUNdry, nurse waiting children

WANTED—FEMALE HELP.

Professions and Trades.

WOMEN—HOME WORK.

TRIMMERS, MILLINERS, COPYISTS TO TRIM HATS AT HOME DURING YOUR SPARE TIME. PLENTY OF WORK READY ALL THE TIME. APPLY AT ONCE. ROYAL TRIMMED HAT CO., 126 S. UNION-ST., COR. RANDOLPH.

WOMAN—EXPERIENCED IN BUTTON AND TRIMMING DEPT.

In wholesale clothing house, steady position with good pay. Apply 6th floor, Haveland, Sanderson, McColm Co., 206 W. Adams-st.

WOMAN—AGE 25 TO 30, WITH EXPERIence in light factory work; good steady job. Room 19, 154 W. Randolph.

YOUNG WOMAN

to make plats; one familiar with real estate descriptions preferred; state age, experience, and salary. Address M L 201, Tribune.

25 OPERATORS.
25 HAND FINISHERS.
6 HEMSTITCHERS.
4 DRAPERS.
3 EMBROIDERY STAMPERS.
5 PRESSERS.
5 MACHINE EMBROIDERS.

Experienced on dresses and waists. We pay the highest wages to competent girls. Clean, airy workrooms under supervision of Mme. Flanders.

A. H. FLANDERS CO.
234 S. Market-st., 5th fl.

100 YOUNG WOMEN

Over 16 yrs. old, for clean, light factory work; work is easily learned and girls can average $16 per wk. in few weeks; $9 per week while learning.

Illinois Mln. Lamp Div.
NATIONAL LAMP WKS. OF GENERAL ELECTRIC CO.
3243 HARRISON-ST., NR. WESTERN.

25 GIRLS.

Light factory work; $10 per week to start. American Insulated Wire & Cable Co., 954 W. 21st.

Saleswomen, Solicitors, Etc.

DEMONSTRATORS.

Housetohouse. Straight salary. Not a selling proposition. Commonwealth Edison Company, Room 1822, 72 W. Adams-st. Apply between 8:30 a. m. and 12 M. Tribune.

SALESWOMEN—HIGH CLASS SPECIALTY; a nat. war necessity; no contract; city and country. Address M J 256, Tribune.

Miscellaneous.

WOMEN

to

PACK

and

WRAP BUNDLES.

GOOD WAGES.
EXPERIENCE NOT NECESSARY.

SEARS, ROEBUCK & CO.,
EMPLOYMENT DEPT.

HART SCHAFFNER & MARX REQUIRE

2 girls, 18 to 20, good at figures.
3 girls, 16 to 20, as junior clerks.
1 messenger girl, 16 to 17.
1 Underwood biller.

Well educated girls from good home surroundings will find in these positions unusual possibilities for advancement.

24 S. FRANKLIN-ST.

GIRLS—OVER 16, AND young women; miscellaneous work on metal caps; clean, light factory; employment day and piece work offered; good working conditions; lunch counter in the plant. PHOENIX HERMETIC CO., 2448 W. 16th-st.

WOMEN FOR NIGHT cleaning work; steady work. CHAS. A. STEVENS & BROS., State-st., north of Madison.

REGISTER FREE.

POSITIONS OPEN BKKPRS., LEDGER, B. BKKPRS., STENOGS., TYPE., TYPIST, BILLEER, COMPTOMETER OPER. ANY OFFICE GIRLS.
SANGER, 17 N. La Salle-st.

BOOKKEEPERS, $85-$100; STENOGRAPHERS, $15-$25; Office Clerks, $60-$90; Typewriter Bill Clerks, $18-$20; Burroughs Bkkpr. $90.
STENO., FIRST CLASS, $20; TYPIST, $16; Steno. and Office, $15; Telephone Solicitor, $10. Office Girls, $10. KING'S AGENCY, 29 S. La Salle-st.

HIGH CLASS POSITIONS FOR MEN AND women in all lines of office work. Shirra Vocational Bureau, 5 N. Wabash-av.

GIRLS, WOMEN—PRIV. P. AM. CLUBS, RES. taurants, hotels, hospitals, inst., summer resorts. Jensen, 143 N. Dearborn, Rm. 34.

Free Typewriter Employm't Bureau

STENOGRAPHERS — 50, PERMANENT, loop, $16-20; 35 stenographers, loop, permanent, $15-$18; 25 beginners, temporary and permanent, $10-$15. Oliver Typewriter Co., 167 N. Dearborn.

STENOGRAPHERS — YOUNG LADIES; 25 years old; with good experience, for temporary and permanent positions on South Side. Understand Dictaphone Co., 37 S. Wabash-av.

STENOGRAPHERS, $15, $18 AND $20; TYPists, $12-$15; loop, outlying; perm., tem. Royal Typewriter Co., 32 S. Wabash.

Trade Schools.

WAR WORK.

AUTO INSTRUCTION FOR WOMEN.
Women students admitted to all classes. Complete course in driving, repairing, trouble hauling, electric starters, etc. Classes daily and Monday, Wednesday, and Friday evenings. Tuition from $25 to $50. Free booklet and particulars on request.
GREER COLLEGE OF MOTORING.
1517 Wabash-av. Phone Calumet 3537.

COMPTOMETER SCHOOL,
Conducted by the makers of Machine.
FELT & TARRANT MFG. CO.,
33 S. La Salle-st. Mon. 2580.

COMPTOMETER SCHOOL,
DAY AND EVENING CLASSES.
C. C. WIENER,
14 E. JACKSON. TEL. WABASH 8582.

Burroughs and Comptometer

Day and Evening Classes.
IVA M. SAMPSON,
327 S. La Salle. Harrison 9420.

WOMEN—LEARN DRAFTING — MAKE BIG money; prepares quickly, cheap; gov't special offer now; free catalog. COYNE DRAFTING SCHOOL, 50 E. Illinois-st. Phone Superior 4000.

WAITRESS—MAT APPEARING, AND MIDdle aged woman for lockroom. FRED ROSEN, Idlewild Country club, Flossmoor, Ill.

WOMAN

To help can vegetables. Call 5178 Northwest Highway, ready to work.

WOMAN—CAPABLE OF EARNING $30 A week; exp. unnecessary; payment made to those who qualify. Room 440, 36 S. State-st.

WOMEN, ROLLER SKATERS BETWEEN 25 and 40, for advertising positions. Apply Sales Manager, Room 1516, 58 E. Wash.-st.

LADY—$18; ARTIST'S MODEL; TO POSE upon time. Rm. 1095, 218 S. Wabash-av.

CHEMICAL GIRLS—EXPERIENCED; APply after 7 p. m. at 6359 Broadway.

WANTED—FEMALE HELP.

Miscellaneous.

SEVERAL LADIES BETween the ages of 18-40 for house to house demonstrating. Experience not necessary. Work pleasant, permanent and profitable. Short hours. $12-$15 per week and advance from time to time as you become more experienced. Call from 8:30 a. m. to 5 p. m., or write for personal appointment. AL. BRAHAM, 4106 Irving Park-blvd.

FUR FINISHER.

EXPERIENCED WOMAN.

SEARS, ROEBUCK & CO.,
Homan-av. & Arthington-st.

Employment Agencies.

AMBITIOUS WOMEN AND GIRLS.

The American Railway Bureau has listed at the present time some splendid positions—all worth investigating. Don't lose time searching elsewhere. Call early. No charge unless placed.

STENOGRAPHERS—Stenographer and Secretary, $22-$24. Government Work, $20. Stenographer and Bookkeeper, lumber, $90-$100. Legal, $20-$22. 3 Stenographers, loop, $18. Stenographer and Switchboard Operator, $15-$16. Small Office, $15. 3 Stenographers, loop, $15.

TYPISTS—Publishing, $14-$15. Typist and Clerk, advertising, $12-$15. BILLERS —3. Underwood, $12-$15. Underwood, $75. Elliott Fisher Biller, $15-$18.

ELLIOTT FISHER BOOKKEEPER, $25. BURROUGHS BOOKKEEPER, $17-$18. BOOKKEEPERS AND CLERKS—Bookkeeper and Cashier, loop, $100. A1 Bookkeeper, $25. Ledger Clerk, machinery, $75-$80. Ledger Clerk, insurance, $60-$70. Ledger Clerk, South Side bank, $65-$70. Assistant Bookkeeper and Clerk, $70-$75. Accounting Clerk, insurance, good hours, $50-$55. Genl. Clerk, auto, $55. Cashier and typist, advertising, $13-$15. Clerk, extreme South Side, $60. Clerk, good at figures, $12-$15. Genl. Clerk, $45 and transportation. Clerk, high school education, no experience necessary, $12-$15. File Clerks, $10. Genl. Office Clerks, $30-$35.

REGISTRATION FREE.
AMERICAN RAILWAY BUREAU,
(Chicago's Greatest Employment Bureau),
1128 Lumber Exch. Bldg., 11 S. La Salle-st.
Randolph 1049.

POSITIONS OPEN.
CONSOLIDATED AGENCIES,
500 WESTMINSTER BLDG.
STENOGRAPHERS AND TYPISTS.

STENOGS, $110; 85 STENOGRAPHERS FOR LARGE POSITIONS, $65-$90; 2 STENOS., N. S., $115; 3 STENOS N. S., $85; 4 STENOS.-BKPRS., $65-$100; 10 DICTAPHONE OPERS., $78-$85; 2 STENOS., W. S., $78; 10 TEMPORARY STENOS., $75-$90; 15 BEGINNER STENOS., $45-$60; STENOS. AND SWITCHBOARD OPERS., 10 positions, $75; 4 TYPISTS AND SWITCHBOARD OPERS., $65; TYPIST, Wahl Mach., $70-$90; 10 TYPISTS, $60-$75; A1 TYPIST, last limit, $75.

BOOKKEEPERS & CLERKS.

BKPR., S. S., $115; BKPRS., H. S., $110; BKPRS., 10 openings in the loop, $75-$100; ASSIST. BKPR., very good openings, $65; $90; COMPTOMETER OPR., $80; CASHIER FISHER OPR., $70; OFC. CLERK, $65; SWITCHBOARD OPR., board and $50; BKPR., Excel. Room, need $60; CASHIER, Restaurant, Meals and $40; OFC. CLERK, $62; SALESLADY, Road work, experience and $30; Quincy, LA SALLE, $50; BEGINNER OFFICE CLERKS, $50.

CONSOLIDATED AGENCIES.

STENOGRAPHERS AND TYPISTS
PLUS
Hot Weather and Vacations.

Has it ever occurred to you that there NEVER WILL be a better time to increase your earning capacity than there is right at this very minute? We have positions open, and handsome vacations in every one with the very best concerns IN THE LOOP. We charge you absolutely nothing unless we place you to your entire satisfaction. Our terms are the best possible. Why not come in TODAY? Make it your BUSINESS. If we can't do exactly what we claim you lose nothing.

A FEW ESPECIALLY GOOD ONES.
5 Stenographers [loop] .....$20 to $25
68 Stenographers .....18 to 20
47 Typists [all kinds] .....12 to 15
Also
Clerks of all descriptions.
NO REGISTRATION FEE.
COMMERCIAL AGENCY,
1126 Consumers Bldg., Jackson-blvd. State-st.
Phone Harr. 2277-2278.

A CHANCE FOR YOU.

For high grade woman, whether experienced in general office work or not, is to be had with us TODAY.

We need more than 700 to fill some unusual openings as Executives, Salesladies, and Clerks of all kinds of office work: Secretaries, Stenographers, Dictaphone Operators, and Typists; Bookkeepers and Ledger Clerks; Operators of Multigraphs, Switchboards, Billing and Adding Machines.

Let us help YOU into a position where YOU can be of real service—and earn as high a salary as has ever been paid for YOUR experience.

But—do it NOW before YOUR opportunity flits.

CRAIG AGENCY,
Suite 614 Republic Bldg., State and Adams.
Phone Harrison 5142.

HIGH GRADE WOMEN.

If you are seeking a high grade office position, don't fail to see us today. We have never had so many excellent openings to choose from.

We charge no registration fee.

GLADER AGENCY,
Room 314 Woman's Temple Bldg.
108 S. La Salle-st. Franklin 1914.

REGISTER FREE.

POSITIONS OPEN BKKPRS., LEDGER, B. BKKPRS., STENOGS., TYPE., TYPIST, BILLEER, COMPTOMETER OPER. ANY OFFICE GIRLS.
SANGER, 17 N. La Salle-st.

BOOKKEEPERS, $85-$100; STENOGRAPHERS, $15-$25; Office Clerks, $60-$90; Typewriter Bill Clerks, $18-$20; Burroughs Bkkpr. $90.
STENO., FIRST CLASS, $20; TYPIST, $16; Steno. and Office, $15; Telephone Solicitor, $10. Office Girls, $10. KING'S AGENCY, 29 S. La Salle-st.

HIGH CLASS POSITIONS FOR MEN AND women in all lines of office work. Shirra Vocational Bureau, 5 N. Wabash-av.

GIRLS, WOMEN—PRIV. P. AM. CLUBS, RES. taurants, hotels, hospitals, inst., summer resorts. Jensen, 143 N. Dearborn, Rm. 34.

Free Typewriter Employm't Bureau

STENOGRAPHERS — 50, PERMANENT, loop, $16-20; 35 stenographers, loop, permanent, $15-$18; 25 beginners, temporary and permanent, $10-$15. Oliver Typewriter Co., 167 N. Dearborn.

STENOGRAPHERS — YOUNG LADIES; 25 years old; with good experience, for temporary and permanent positions on South Side. Understand Dictaphone Co., 37 S. Wabash-av.

STENOGRAPHERS, $15, $18 AND $20; TYPists, $12-$15; loop, outlying; perm., tem. Royal Typewriter Co., 32 S. Wabash.

Trade Schools.

WAR WORK.

AUTO INSTRUCTION FOR WOMEN.
Women students admitted to all classes. Complete course in driving, repairing, trouble hauling, electric starters, etc. Classes daily and Monday, Wednesday, and Friday evenings. Tuition from $25 to $50. Free booklet and particulars on request.
GREER COLLEGE OF MOTORING.
1517 Wabash-av. Phone Calumet 3537.

COMPTOMETER SCHOOL,
Conducted by the makers of Machine.
FELT & TARRANT MFG. CO.,
33 S. La Salle-st. Mon. 2580.

COMPTOMETER SCHOOL,
DAY AND EVENING CLASSES.
C. C. WIENER,
14 E. JACKSON. TEL. WABASH 8582.

Burroughs and Comptometer

Day and Evening Classes.
IVA M. SAMPSON,
327 S. La Salle. Harrison 9420.

WOMEN—LEARN DRAFTING — MAKE BIG money; prepares quickly, cheap; gov't special offer now; free catalog. COYNE DRAFTING SCHOOL, 50 E. Illinois-st. Phone Superior 4000.

WAITRESS—MAT APPEARING, AND MIDdle aged woman for lockroom. FRED ROSEN, Idlewild Country club, Flossmoor, Ill.

WOMAN

To help can vegetables. Call 5178 Northwest Highway, ready to work.

WOMAN—CAPABLE OF EARNING $30 A week; exp. unnecessary; payment made to those who qualify. Room 440, 36 S. State-st.

WOMEN, ROLLER SKATERS BETWEEN 25 and 40, for advertising positions. Apply Sales Manager, Room 1516, 58 E. Wash.-st.

LADY—$18; ARTIST'S MODEL; TO POSE upon time. Rm. 1095, 218 S. Wabash-av.

CHEMICAL GIRLS—EXPERIENCED; APply after 7 p. m. at 6359 Broadway.

LOST AND FOUND.

AUTO TIRE ON RIM—LOST—STERLING, 34 24. Finder call Kenwood 663. AIKEN. Reward.

BAR PIN—LOST—$100 REWARD; AT NAval Station or Lake Forest. Diamond, set in platinum. C. C. Adsit, 209 S. La Salle.

BILL BOOK—LOST—AUG. 6, 1918, BET. 3 and 4 p. m. on Division or Rokey cars or Humboldt branch elev. R. R., brown leather bill book [large] containing R. R. ticket and val. papers. Call Monticello 4875.

BOOK—LOST—SMALL, PETTY CASH AND memo. Reward. Sunnyside 7150.

BROOCH — LOST — CAMEO, THURSDAY morning between 437 S. Oakley-blvd. and Harrison and Irving. Reward. Return to 437 S. Oakley-blvd. Phone Seeley 4411.

BROOCH—LOST—ELK'S HEAD, DIAMOND set in circle. 401 W. Park-pl. Kenosha, Wis.

BUNCH OF KEYS—LOST—ONE SHOWS NO. 684; return and get liberal reward. G. C. REID, 4614 N. Kimball-av.

CIGARET CASE—LOST—ON NORTHWESTern train, between Chicago and Glencoe, gold, bearing initials "E. F." Return to FOREMAN BROS. BANKING CO.

CAMEO—LOST—PINK; BETWEEN MARYland and Cottage on 54th; reward. Midway 8328.

DOG—LOST—LARGE, WHITE POODLE, light tan ears; name Rex. Liberal reward. D. LUNDQUIST, 7106 South Chicago-av. Midway 7000.

DOG—FOUND—A COLLIE. ON DIVERSEY and Clark, Sat. eve.; dog was hurt. Lincoln 8664.

DOG—LOST — POODLE, WHITE, BROWN ears; only companion infantile paralyzed boy. Reward. Wellington 9307.

FALSE TEETH—LOST—UPPER PLATE, back teeth, two gold loops. Finder please phone Drexel 3352.

FISHING TACKLE BOX—LOST—CONTAINing rods, reels and baits, on Jackson high way. Finder address Thos. H. Sloan, 523 Merchants Bank Bldg., Indianapolis, Ind., and receive liberal reward.

Knitting Bag—Lost—Purse,

sweater, bank book. Garfield Pk. to La Grange; liberal reward. Ph. Garfield 7131.

LETTER LOOSELEAF BOOK—LOST—ON N. W. L. Tues. morning. Phone Seeley 1300. Mr. Chase. Reward.

MEMORANDUM BOOK — LOST — LARGE, containing memorandums of moving picture bookings; no value except to owner; please return to 5949 Prairie or phone Normal 2020.

MOTORCYCLE—STOLEN—ONE HARLEYDavidson, model 1918, 16 horsepower, motor No. L 18 T 12268, Chicago city license No. 2062. Also side car No. 13877. Stolen from shanty at the house, Aug. 3, 1918. Whoever will return it to me or furnish correct information leading to the recovery of it will receive $20 reward. Joe Rapnik, 4438 S. Hermitage-av., Chicago, Ill.

PIN—LOST—CAMEO, ON CLARK-ST. BEtween Windemuc and Lawrence. Liberal reward. Ph. Edgewater 2374 or call 1467 Winnemac-av., 2d apt.

PIN—LOST—VET. LEGAL PIN WITH CHAIN attached around 12th-st. station. Reward. Ph. Hyde Park 1173.

PURSE—LOST—AT TERRACE GARDEN, ladies' black hand strap purse containing currency and private papers. Reward. Phone Franklin 4000. John V. Farwell Co., Petit & Lang.

PURSE—LOST—CONTAIN. $18; IDENTIFY tag, on Doug. Pk. L. G. B. WEISS, U. S. N.; reward. Lawn. 9113.

RING — LOST — ON S. SIDE; SIGNET ring; initials, S. B. S.; diamond in corner; liberal reward. Room 518 Medinah bldg., Jackson and 5th.

SCARF — LOST—ON AUG. 2, NEAR BISmarck Gardens, a dark brown chiffon pongee scarf. Liberal reward if returned to 56 W. Adams-st.

Suitcase, Brown Leather,

Lost—Sunday morn., with lady's apparel. Fox Lake to Chgo.; reward. Gecan, 4736 N. Sacramento. Monticello 10107.

WATCH—LOST — LADY'S, GOLD, MONOgram B. M.; keepsake. Reward. MILLER, Room 203, 36 W. Randolph-st.

Watch, Bracelet, Lost, Thurs.

Gold; "A. K. L."; Canteen House to 5510 Hyde Pk.-blvd. 1st. via I. C. Reward.

PERSONAL.

Louisiana Live Stock Co.
Stockholders

will learn something of interest to them if they will communicate with M E 322, Tribune.

PERSONAL — HEIDEL, CHARLES F., OF Chicago, died July 1st at Base Hospital, Paris, France, from wounds received in the battlefield. Friends and relatives communicate with LAWRENCE SCHAUF, Blackstone Building, Chicago.

PERSONAL—IF MR. CARTER, WHO LEFT his Marmon "32" automobile with the Marmon Chicago Company, 2241 Wabash-av., does not come in some within five days car will be sold for storage charges.

PERSONAL—TAKE NOTICE: I WILL NOT be responsible for any indebtedness contracted by any one other than myself from this date. Aug. 1, 1918. JAMES B. POPE.

PERSONAL—WANT TO ADOPT 3 YEAR old boy of a fine family. 3455 W. Adams.

BUSINESS PERSONALS.

GUARD YOUR HEALTH.

CHICAGO'S MODEL INSTITUTE OF THERAPY AND BATHS.
Recommended for many ailments. Consultation free. 16 years' experience. Separate ladies' dept. Get our booklet.
VERNES GRANTHAM CO.
8th floor, 116 S. Michigan-av. Central 7079.

PERSONAL—WE BUY OLD FALSE TEETH, bridge work in any condition; cash or mail. Bring or mail. VICTORIA DENTAL DEPOT, Room 200, 143 N. Wabash-av., Chicago.

PERSONAL — FOOT SPECIALIST. SCIENtific chiropody. ELSIE S. DYE. Suite 611, 132 Madison-st., cor. La Salle. Frank. 5084.

PERSONAL — SUPERFLUOUS HAIR PERmanently removed by multiple electrolysis. MME. STIVER, 1009 Marshall Field Annex.

PERSONAL—HAIR REMOVED BY MULTIple electrolysis; guaranteed permanent. Ella Lorraine Keller, 25 State-st., Rm. 1200.

PERSONAL—ELECTROLYSIS $1 PER HR. setting. MRS. A. D. BAKER, 39 S. State-st., Room 112. Phone Central 1746.

LEGAL NOTICES.

IN ACCORDANCE WITH SECTION 28 OF the Civil Administrative Code, sealed proposals will be received by the Department of Public Works and Buildings, State Capitol, Springfield, Illinois, at ten A. M. Thursday, August 15, 1918, for publishing same in one secular English newspaper, to be designated as the "official newspaper."

All bids will be based on price per line, six [6] points solid, 13 ms. pica measure.
DEPARTMENT OF PUBLIC WORKS AND BUILDINGS.
THOMAS G. YENNUM, DIRECTOR.

DIVIDEND NOTICE—
Southern Alberta Oil Co., Ltd., has declared an annual dividend of 12 per cent for the year ended June 30, 1918, payable August 31 to shareholders of record August 26, 1918.
Southern Alberta Refineries, Ltd., has declared a second annual dividend of 10 per cent for the year ending June 30, 1918, payable August 15 to shareholders of record August 10, 1918.
Calgary, Alta., Aug. 1, 1918.
W. M. LIVINGSTON, Pres.

DOGS, BIRDS, POULTRY, ETC.

FOR SALE—GERMAN POLICE DOG, MALE, 1 year, best pedigreed stock, partly trained. Bargain at $200. 621 Territorial, Benton Harbor, Mich.

IRISH TERRIERS, SCOTCH TERRIERS, BOSton terriers, English bull terriers. 2212 Indiana.

FOR SALE—ONE MALE CHOCOLATE COL. or Pomeranian puppy, age 6 months. Write for price. Address M L 70, Tribune.

YORKSHIRES, COCKERS, TOY BLACK AND tans, fox terriers, Blenheims. 3622 Cottage Grove.

509 E. 29TH-ST., "B" 3D—TOY SILK POOdle puppies; beauties. $8-$10.

FOR SALE—ST. BERNARD PUPS, 3½ WKS. old. Phone Lincoln 2511.

HORSES, HARNESS, CARRIAGES.

FOR SALE—THOROUGHLY TRAINED SADdle horses, $75 to $150; also blue ribbon winners at last South Shore horse show. First Cavalry Riding Academy, 1330 N. Clark.

FOR SALE—FIRST CLASS HORSES AND mules; can be seen Sun., Aug. 11, between 9 a. m. and 4 p. m. 7200 Kimbark-av.

FOR SALE—SADDLE HORSE, LADY BROKE, 415 High-st., Elkhart, Ind.

FOR SALE — 10 HORSES, REASONABLE; city broken. 1929 Strind.

LACK OF WORK—25 BIG DRAFT HORSES; good workers; cheap. 1505 No. Artesian-av.

PRINTING, ENGRAVING, BINDING.

GOOD PRINTING AT POPULAR PRICES—1,000 letterheads, envelopes, cards, $2.50 to $3; catalogue, booklets, and circulars reasonable; sample free. Fantus, 525 S. Dearborn.

FINE PRINTING, 1,000 CARDS, $2.25; LETterheads, envelopes, or billheads, $2.50; samples free. Argus Press, 167 W. Monroe.

GOOD PRINTING, LOW PRICES—1,000 LETterheads, envelopes, or cards, $2.50. Victor Bros., 25 N. Franklin. Tel. Main 4271.

PRINTING MACHINERY & SUPPLIES.

FOR SALE—33 INCH SANBORN KEYSTONE clamp cutter, 2 knives, Morrison No. 6, Perfection wire stitcher, with motor; multicolor press, 10 numbering machines. American Model 30. Will sell each machine separate. Make offer. Address DR. E. A. FIRESTEIN, 3424 W. 16th-st.

10X15 GORDON, ½ H. P. MOTOR, TYPE, cheap. SCHULTZ, 1221 S. Kolin-av.

OFFICE DEVICES.

FOR SALE—OR TO RENT — ADDING AND calculating machines. Telephone Harrison 9420. Adding Machine Corporation, 323 S. La Salle-st.

COMPLETE MULTIGRAPH OUTFIT FOR sale. Cheap. Owner in draft. Address E T 29, Tribune.

NATL. CASH REG., NO. 416; REGISTERS 1c to $8.00. Phone Wellington 5331.

PLUMBING, HEATING & FIXTURES.

PEOPLE'S PLUMB. & HEAT SUPPLY CO. 490 Milwaukee-av. 461 N. Halsted-st. Bran. 2709 W. 22d. Wholesale prices to all. Write for circular. Haymarket 7018.

ONLY-HOUSE SELLING GUAR. PLUMBING, heating supplies direct. Send for catalogue. T. B. Karol, Kedzie, cor. Polk. Kedzie 9440.

TO RENT—ROOMS—SOUTH.

CALUMET, 4740—TO RENT—FRONT AND outside rms., priv. lav., electric lights, elec. heat, hotel service, $3 up. Oakland 4297.

CALUMET, 4001, 1ST—TO RENT—ELEG. furn. rm. suit, 1 or 2; priv. fam.; exc. loc.

DORCHESTER, 6025, 3D—TO RENT—LGE. rm., pri. home; 1 or 2 ladies. H. P. 734.

DREXEL-BLVD., 4249— TO RENT—

Graceton Bachelor Hall.

Unusually well furnished, Bath, showers, phone, etc.; 15 min. loop. Phone Drexel 780.

ELLIS, 6337, 1ST—TO RENT—LGE. LIGHT, airy rm.; genl. reas. Mid. 6835.

ELLIS-AV., 6226, 2D—TO RENT—NICELY furnished front room, near hotel. In the swellest bachelor rooms in the city; $3.50; enough said. Ravenswood 7065.

ELLIS-AV., 6414—TO RENT—LGE. FRT. rm., suitable 1 or 2; run. water, L exp.

ELLIS, 6127 — TO RENT—2 ATTRACTIVE frt. outside rms.; L. C., L. 43d. $4. Blanc.

FORTY-SEVENTH-ST. E., 3432—TO RENT —Rooms; furn.; $3.50 to $6. The Franklin.

GRAND-BLVD., NR. 51ST—TO RENT—LGE. frt. rm., priv. bath, garage; also rm. with twin beds; high class. Oakland 5111.

GRAND-BLVD., 4911—TO RENT—LGE. RM., priv. lav., adj. bath; mod. res. Kenw. 8174.

GRAND-BLVD., NR. 48TH—TO RENT—LGE. rm., priv. frt. rm., lav. Kenwood 9254.

GRAND-BLVD., 3836, 3D—TO RENT—ELEgant rm.; bath; 1 or 2; reasonable.

GREENWOOD, 4404 — TO RENT—ATTRACtive front rooms, running water; also kitchenette rooms; L. C. Kenwood 3470.

INDIANA, 5233, 2D—TO RENT—LGE. WELL furn. frt. rm.; ref. family; no other rms.

INDIANA, 4401, 3D—TO RENT—ATTRACtive front rooms, all conveniences. Ken. 4935.

INGLESIDE, 6048, 2D—TO RENT—PLEASant outside room, mod., screened porch, good trans. Call eves. or Sunday. Blackstone 2801.

INGLESIDE, 6243—TO RENT—3 BRIGHT rms., well furn.; strictly mod.; 25 min. loop.

KENWOOD, 5719—TO RENT—NEAT OUTside rms.; L. C., surface; ladies; pri. home.

LAKE PARK-AV., 4340— TO RENT — COOL pleasant rooms, $4-$6; also suites; I. C., L. exp.

MISS MOSHER.

"A refined, clean, comfortable place to live."

LAKE PARK, 4757—TO RENT—STRICTLY L. mod. dbl. and sgl. rms.; bk. opt.; L. surf.

MICHIGAN-AV., 2446—TO RENT—BEAUTIfully furnished; private bath, with housekeeping privileges; $6 to $7.50 wk.

MICHIGAN-AV., 4507—TO RENT—LIGHT rm., good trans., reas. Drexel 6397.

MICHIGAN, 4416—TO RENT—SPACIOUS frt. suite, suitable 3 or 4 adults; reas.

MICHIGAN-AV., 4145—TO RENT—NEWLY furn. lge. front parlor, one rm., con. bath.

OAKENWALD, 4553—TO RENT—1 OR 2 lct., airy rms.; lake view; I. C., L. exp.

PRAIRIE, 1726—TO RENT—NICELY FURN. front room; suitable for 1 or 2; also single rm. reas.

PRAIRIE-AV., 1634— TO RENT—FURN. rms.; rooming house; just open; short walk from town and good car service. Inquire.

PRAIRIE, 5433, 2D—TO RENT—LARGE, mod. flt. rm.; priv. fam.; L. exp. Call eves.

THIRTY-SEVENTH-ST., 3532—TO RENT—2 fur. front rms., mod. and dbl. rms. Drexel 884.

VINCENNES, 4746, 1ST—TO RENT—LARGE comf. furn. rm., adj. bath; priv. L. Ken. 5416.

WOODLAWN, 6123, 2D—TO RENT—SUN. par. liv. rm., bedrm.; adults; nr. I. C., L.

N. W. COR. 51ST AND DORCHESTER—TO Rent—Lge. rm., priv. bath and phone; overlooking parkway. Call eves. Kgs. 1405.

TO RENT—VERY DESIRABLE ROOM FOR business woman; home privileges; use of piano; near parks and L. of C.; breakfast optional; finest transportation. Blackstone 4330.

TO RENT—OVERLOOKING THE LAKE; EXclusive home to business man in pri. family; lrg. outside rm., priv. phone, lavatory, nr. beach; 15 min. loop; $5. Oakland 5030.

TO RENT—TO LADY EMPLOYED—LGE. sunny room, mod. apt., two baths; priv. fam. of two; near L. I. C. Jack. Park, U. of C.; real home for right party. Midway 1168.

TO RENT—FLEAS RM. IN MOD. APT.; hot and cold water in rm.; gentleman preferred; good trans. Kenwood 2360.

TO RENT—LARGE, AIRY CORNER ROOM with four windows, to business man; near beaches and Jackson Park. Midway 1089.

TO RENT—PARTIES LOOKING FOR HIGH class room in Kenwood home call Ken.3402.

TO RENT—ROOMS—NORTH.

BARRY-AV., E. OF BWAY, N. LAKE—TO Rent—Attrac. rm.; 2 in family; L. 2565.

BROADWAY, 5200 — TO RENT — THE swellest bachelor rooms in the city; $3.50; enough said. Ravenswood 7065.

BRYON-ST., 1012 — LARGE, well fur. rm.; connect. bath; suit. 2 empl'd; priv.; blk. Sher. ex. Campbell, L. Y. 3203.

BYRON, 1038, 3D—TO RENT — LARGE, well fur. rm.; gentleman; $5; priv. phone; run. wat.; bk. opt.; L. exp. Kenwood 9254.

BYRON, 1040, 2D—TO RENT—FRONT rm.; priv.; mod. rr. Sher. rd. ex. sta.

CLARK-ST., 1036 — TO RENT — NEWLY DECOVEN GARDEN HOTEL.

min. loop; everything new; run. wat.; $3 wk. and up; near Lincoln Pk. Diversey 4173.

CLARK-ST., 2703 — TO RENT — LGE. Rm. in Swellest bachelor rooms, $3.50; enough said. Diversey 9280.

CLARK, 2419, 2D—TO RENT—LGE., COOL rm., run. wat., priv. lav. Lincoln 2428.

DEARBORN-ST., N., 1203—TO RENT — monthly only, furn. rooms, single or en suite, with or without bath; excellent service; $3 min. Call eves. Room Superior 8019.

DEARBORN, N., 1312—TO RENT—SUITE and single rms.; also storage room. VERNES GRANTHAM CO.
8th floor, 116 S. Michigan-av. Central 7079.

PERSONAL—WE BUY OLD FALSE TEETH, bridge work in any condition; cash or mail. Bring or mail. VICTORIA DENTAL DEPOT, Room 200, 143 N. Wabash-av., Chicago.

PERSONAL — FOOT SPECIALIST. SCIENtific chiropody. ELSIE S. DYE. Suite 611, 132 Madison-st., cor. La Salle. Frank. 5084.

PERSONAL — SUPERFLUOUS HAIR PERmanently removed by multiple electrolysis. MME. STIVER, 1009 Marshall Field Annex.

PERSONAL—HAIR REMOVED BY MULTIple electrolysis; guaranteed permanent. Ella Lorraine Keller, 25 State-st., Rm. 1200.

PERSONAL—ELECTROLYSIS $1 PER HR. setting. MRS. A. D. BAKER, 39 S. State-st., Room 112. Phone Central 1746.

LEGAL NOTICES.

IN ACCORDANCE WITH SECTION 28 OF the Civil Administrative Code, sealed proposals will be received by the Department of Public Works and Buildings, State Capitol, Springfield, Illinois, at ten A. M. Thursday, August 15, 1918, for publishing same in one secular English newspaper, to be designated as the "official newspaper."

All bids will be based on price per line, six [6] points solid, 13 ms. pica measure.
DEPARTMENT OF PUBLIC WORKS AND BUILDINGS.
THOMAS G. YENNUM, DIRECTOR.

DIVIDEND NOTICE—
Southern Alberta Oil Co., Ltd., has declared an annual dividend of 12 per cent for the year ended June 30, 1918, payable August 31 to shareholders of record August 26, 1918.
Southern Alberta Refineries, Ltd., has declared a second annual dividend of 10 per cent for the year ending June 30, 1918, payable August 15 to shareholders of record August 10, 1918.
Calgary, Alta., Aug. 1, 1918.
W. M. LIVINGSTON, Pres.

DOGS, BIRDS, POULTRY, ETC.

FOR SALE—GERMAN POLICE DOG, MALE, 1 year, best pedigreed stock, partly trained. Bargain at $200. 621 Territorial, Benton Harbor, Mich.

IRISH TERRIERS, SCOTCH TERRIERS, BOSton terriers, English bull terriers. 2212 Indiana.

FOR SALE—ONE MALE CHOCOLATE COL. or Pomeranian puppy, age 6 months. Write for price. Address M L 70, Tribune.

YORKSHIRES, COCKERS, TOY BLACK AND tans, fox terriers, Blenheims. 3622 Cottage Grove.

509 E. 29TH-ST., "B" 3D—TOY SILK POOdle puppies; beauties. $8-$10.

FOR SALE—ST. BERNARD PUPS, 3½ WKS. old. Phone Lincoln 2511.

HORSES, HARNESS, CARRIAGES.

FOR SALE—THOROUGHLY TRAINED SADdle horses, $75 to $150; also blue ribbon winners at last South Shore horse show. First Cavalry Riding Academy, 1330 N. Clark.

FOR SALE—FIRST CLASS HORSES AND mules; can be seen Sun., Aug. 11, between 9 a. m. and 4 p. m. 7200 Kimbark-av.

FOR SALE—SADDLE HORSE, LADY BROKE, 415 High-st., Elkhart, Ind.

FOR SALE — 10 HORSES, REASONABLE; city broken. 1929 Strind.

LACK OF WORK—25 BIG DRAFT HORSES; good workers; cheap. 1505 No. Artesian-av.

PRINTING, ENGRAVING, BINDING.

GOOD PRINTING AT POPULAR PRICES—1,000 letterheads, envelopes, cards, $2.50 to $3; catalogue, booklets, and circulars reasonable; sample free. Fantus, 525 S. Dearborn.

FINE PRINTING, 1,000 CARDS, $2.25; LETterheads, envelopes, or billheads, $2.50; samples free. Argus Press, 167 W. Monroe.

GOOD PRINTING, LOW PRICES—1,000 LETterheads, envelopes, or cards, $2.50. Victor Bros., 25 N. Franklin. Tel. Main 4271.

PRINTING MACHINERY & SUPPLIES.

FOR SALE—33 INCH SANBORN KEYSTONE clamp cutter, 2 knives, Morrison No. 6, Perfection wire stitcher, with motor; multicolor press, 10 numbering machines. American Model 30. Will sell each machine separate. Make offer. Address DR. E. A. FIRESTEIN, 3424 W. 16th-st.

10X15 GORDON, ½ H. P. MOTOR, TYPE, cheap. SCHULTZ, 1221 S. Kolin-av.

OFFICE DEVICES.

FOR SALE—OR TO RENT — ADDING AND calculating machines. Telephone Harrison 9420. Adding Machine Corporation, 323 S. La Salle-st.

COMPLETE MULTIGRAPH OUTFIT FOR sale. Cheap. Owner in draft. Address E T 29, Tribune.

NATL. CASH REG., NO. 416; REGISTERS 1c to $8.00. Phone Wellington 5331.

PLUMB

ENT—FLATS—SOUTH.

D 5 ROOM
DLAWN APTS.
Ill. Cent., between 60th and 70th.

7, and 8 rms. Will decorate suit. Up to date in every light and airy. Near Hyde sh and elementary schools. ently located to Jackson Trans. Ill. Cent., 2 & N. and surf. lines. Rental to $75.00 per month.

FOR COMPLETE LIST.
5 G. BARSALOUX,
501 E. 63D-ST.
HYDE PARK 10.

OOM APARTMENTS
ll advantages of 4 rooms. $30.00 up.
5493 Cornell-av.
7106 Eu-lid-av.
5200 Harper-av.
AND 5 ROOMS.
ood-av., 4 and 5 rms., $47.50 to
n and Clyde-av., 4 and
$45.00
k-av., 4 rms.
every high grade; all apts. have opening into living room and wardrobes, linen cases, etc. rk. and beach.
EN EVENINGS AND SUNDAY.
T. WOODLEY,
th-st. H. P. 2187.

ENT—FLATS—NORTH.

PORTUNITY
ing 4 and 5 room
nts; wood burning
s; equipped kitchens
rvice; near lake and
tation. Price $42.50
00. Also a few fur-
suites. "Evanston
station," Judson-av.
ney-st. Ask ROW-
ROGERS & CO., 602
-av., Evanston. Phone
6394.

NEW BUILDING,
TON MANOR APARTMENTS
4-3038 N. HALSTED-ST.
room apartments, renting from to $52.50; all modern conveniences; elegant transportation. ATTESON & TAGNEY,
900. 127 N. Dearborn-st.

NT—FROM OCT. 1ST.
rade 11 room apt., 3d
outh exposure, corner
ore and Kenmore.
300. Apply NELSON,
40. 1020 Ardmore-av.

APARTMENTS.
$32.50. $32.50
$32.50 $32.50
m. apt., $32.50; 5 rm. $37.50
5 rm. and sun parlor, $37.50; 4
st. large prch; 4 blocks west of sta., 5 blks. west of Clark-st.; wood-av. WM. MASON.

N. W. COR. W. NORTH-AV. AND
av., 1 blk. from L sta.; newly all light; stove heat.
rooms.
rooms.
rooms

AUTOMOBILES—GASOLINE.

5% Discount Auto Sale.

BUICK Touring, five passenger, in A1 condition ..... $ 650

DODGE Roadster, like new, with seat covers 750

CHEVROLET Baby Grand Touring, a very good buy 450

DODGE 1917 Touring... 750

COLE "8"—See this beautiful Touring car for 1,100

Many other genuine bargains.

PAY AS YOU RIDE.

WE MAKE TERMS TO SUIT.

CHOOSE YOUR CAR AND DEDUCT 5 PER CENT.

RED LETTER SALESROOM,

1615 MICHIGAN-AV.

NATIONAL SECURITY AND TRUST COMPANY,

10 S. La Salle-st.

Will sell you the following makes of automobiles on easy payment plan: Buick, Chalmers, Chevrolet, Dodge, Ford, Franklin, Loco, Overland, Studebaker.

Phone Main 1478.

PACKARD 1-38 SMALL SIX, 5 PASS. PHAE. ..... $ 800

PACKARD 2-48 6 CYL. 7 PASS. SPLENDID CAR. $1,750

CHALMERS 6 CYL. 7 PASS. TOURING ..... $ 750

Newly painted and looks fine.

PACKARD MOTOR CAR CO. OF CHICAGO. 2337 Michigan-av. Phone Calumet 7400.

1916 STUDEBAKER 7 PASSENGER TOURING, in perfect condition. Driven less than 10,000 miles. Equipment includes fine set of Goodyear cord tires, Remy switch, odometer, trunk, set of cord shock absorbers, etc. Paint in fine condition. $1,850.

COMPLETE DESCRIPTIVE BULLETIN MAILED ON REQUEST.

CADILLAC AUTOMOBILE COMPANY, 2325 Michigan-av. Calumet 4541.

1918 Minute Man Lexington 6

This car has only been driven 735 miles; practically new; equipped with special headlamp lenses, spotlight, brand new spare cord tire, etc.; will sell at bargain for quick cash sale.

QUALITY AUTOMOBILE COMPANY, 2437 Michigan-av. Calumet 1895.

1917 TOURING—Practically new; car has been driven 6,000 miles; must be sold at once. QUALITY AUTOMOBILE CO., 2437 Michigan-av. Calumet 1895.

1916 EIGHT KING FAIR.

1916 Willis-Knight.

1914 Hudson.

1913 Jeffries.

1916 Jeffries.

All mechanically sold at unreasonably low prices. 4717 N. Robey, Sunnyside 4227.

1917 HUPMOBILE.

5 passenger, good mechanical and coach condition, extra winter top; cost $1,650; price $800. Phone McKinley 4732.

1918 REO CABRIOLET.

2 passenger, 4 cyl., mechanical and coach condition like new; best cash offer. Phone Austin 1706.

1917 BUICK, SMALL 6.

5 pass.; with extras, run 7,500 miles; good as new; $900. Call Walker, Oak Park Club, evenings or Sunday.

FORD ROADSTER.

$100 cash, balance easy monthly payments. GLENN T. HOLMES, 70 N. Kenilworth-av.

DODGE BROTHERS TOURING, IN GOOD CONDITION AND SOME EXTRA EQUIPMENT, WILL SELL AT A REASONABLE PRICE.

CALUMET 7300.

1916 BUICK 7 PASS., RUN 4,000 MILES; finest running car in this price; $1,400; owner subject to draft. Ask for Mr. Preston's car, care Ford & Ford Garage, 1100 E. 47th-st. Phone Oakland 3100.

1916 HUDSON 6-54 LATE MODEL PERFECT, $600; $250 down, balance in notes, $100 N. Paulina. Sunday or evenings. No dealers.

FOR SALE—CHEAP, 1918 MARMON ROADster, run only two summers; in fine condition; must be sold at once. Stanley Anderson, 537 Elliott-st., Kewanee, Ill.

5 Pass. Overland, $300.

MODEL 90.

3543 Harrison-st. Ph. Garfield 5231.

HUDSON LIGHT SIX TOURING, 1918 model; just like new; 4,000 miles; a fine car; will sacrifice for $675. NILSEN, Phone Diversey 5175. 1838 N. Fremont.

1916 HUDSON SUPER-SIX.

Exceptional line of used Buicks; guaranteed cond. JAMES LEVY MOTOR CO., Buick Agency, Michigan at 18th-st.

$735 BUICK 1916 WESTCOTT 6 CYLINDER touring Red Seal Continental motor, perfect condition; extras. Wabash 1740. Mr. Frisk.

1 KISSEL ROADSTER, 4 PASSENGER, 1 Maxwell touring, and many other cars. Barry Sales Co., Oakland dealers, 743 Barry-av., Irvington 2000.

MUST SELL 1917 SCRIPPS BOOTH, 1918 Grant 5 pass., 6 cyl.; 1917 Overland, 4 pass., 1916 Chalmers, 7 pass., 6 cyl. 4035 Elston.

PACKARD TWIN SIX

1917 7 pass., 6 cord tires, run 8,000 miles. Condition like new. $2,650. Raymarket 5000.

1917 CHANDLER CHUMMY ROADSTER, LIKE new; car is Replogle Garage and Supply Co., 1101 N. Clark. Superior 8585.

7 PASS. HUDSON TOURING

1916, excellent cond., 5 tires like new, self-starter; bargain. McKinley 5783.

5 PASS. TOURING.

Must dispose of, perfect cond., just overhauled; best offer takes it. Albany 10137.

FOR SALE — 1917 CHANDLER 7 PASS. touring; extra winter body like new; bargain. $1,100 cash. Wheeler, Garden 5429 Madison. Phone Kedzie 2115.

3 1917 CHEVROLET TOUR. REPAINTED; perfect cond.; to be sold by Saturday. 2049 Milwaukee-av. Arm. 2840. Phone for appointment.

REO EXCHANGED CARS.

1917 Mod. B, 6 cyl. Rec. $650.00

1918 Michigan-av. Phone Calumet 6050.

MERCER RUNABOUT, 70 MILES PER hour, in dandy condition, $750. 5317 Michigan-av.

HUPP ROADSTER, MODEL N, LOOKS AND runs like new, 5 wire wheels, seat covers, etc., $600. 3218 Michigan-av.

CHUMMY PULLMAN, 1916, CONT'L MO. or exc. cond.; 5 new tires, self-starter; quick sale; $650. Smith, Ravenswood 9681.J.

1 FORD TOURING, 1 FORD ROADSTER. 1 Ford delivery, 1 1918 Haynes, sub roadster, for sale cheap. 3005 W. 59th-st.

1917 MARION 8 CYLINDER, $2,350; GOOD mechanically like new, 1149 Wilson-av. Tel. Sunnyside 6049.

1916 STUDEBAKER TOURING CAR—JUST as good as new; 5 tires, all extras, $450; bargain. 2317 Michigan-av.

FOR SALE—EMPIRE 17 MODEL 5-30, 5 new tires; car runs like new; a real quick sale; $650. Call at 420 E. 45th-pl.

FOUR LATE UNALMERS 1917, FRAUTcally new; like boat; 5 Hoyt, wire wheels, new tires, spotlight, etc. 2437 Michigan-av.

1917 MAXWELL 5 PASS. LIKE BRAND new, new tires, special paint, shock absorbers, etc. Call 4900 S. Halsted-st.

$675 TAKES HUDSON LIGHT SIX, LIKE new; just painted, slip covers; 6 tires. Ph. Lincoln 9053.

1918 CADILLAC 8 CYLINDER CLUB coupe. 6 weeks old, at a big bargain. 1183 Lawrence-av.

WESTCOTT MODEL 7-PASS. OPEN, newly painted, 6 tires; classy; $650. 4618 Washington-blvd. Austin 903.

LATE MODEL ALLEN TOURING; DANDY car; bargain. Illinois Oldsmobile Co., 2600 S. Michigan-av.

USED EXCHANGED CARS.

1917 Mod. 6-54 ..... $1,000

1918 Michigan-av. Phone Calumet 6050.

USED CAR BARGAINS EVERYWHERE.

L. FRANKLIN COMPANY, 2634 MICHIGAN-AV. CAL. 6200.

1917 FRANKLIN, LIKE NEW, WIRE wheels, mudguards, slip covers, 5 tires. SNOW 1430 Michigan-av. Calumet 8484.

FOR SALE—FORD COUPE, A1 COND., CALL 1748 Grace-st., Evanston, after 6 o'clock. Bargain.

FOR CASH ONLY, TERMS TAKES STUDEbaker 7 pass. touring car, 1917 model. R. 434-21 Dearborn-st.

OVERLAND LIMOUSINE—FOR SALE—Mean 1918 ALLEN, PERFECT CONDITION; bargain. 5528 Wentworth-av.

1917 CHANDLER CHUMMY ROADSTER, LIKE NEW; car is Replogle Garage and Supply Co., 1101 N. Clark. Superior 8585.

7 PASS. HUDSON TOURING

Must dispose of, perfect cond., just overhauled; best offer takes it. Albany 10137.

FOR SALE — 1917 CHANDLER 7 PASS. touring; extra winter body like new; bargain. $1,100 cash. Wheeler, Garden 5429 Madison. Phone Kedzie 2115.

3 1917 CHEVROLET TOUR. REPAINTED; perfect cond.; to be sold by Saturday. 2049 Milwaukee-av. Arm. 2840. Phone for appointment.

REO EXCHANGED CARS.

1917 Mod. B, 6 cyl. Rec. $650.00

1918 Michigan-av. Phone Calumet 6050.

MERCER RUNABOUT, 70 MILES PER hour, in dandy condition, $750. 5317 Michigan-av.

HUPP ROADSTER, MODEL N, LOOKS AND runs like new, 5 wire wheels, seat covers, etc., $600. 3218 Michigan-av.

CHUMMY PULLMAN, 1916, CONT'L MO. or exc. cond.; 5 new tires, self-starter; quick sale; $650. Smith, Ravenswood 9681.J.

1 FORD TOURING, 1 FORD ROADSTER. 1 Ford delivery, 1 1918 Haynes, sub roadster, for sale cheap. 3005 W. 59th-st.

1917 MARION 8 CYLINDER, $2,350; GOOD mechanically like new, 1149 Wilson-av. Tel. Sunnyside 6049.

1916 STUDEBAKER TOURING CAR—JUST as good as new; 5 tires, all extras, $450; bargain. 2317 Michigan-av.

FOR SALE—EMPIRE 17 MODEL 5-30, 5 new tires; car runs like new; a real quick sale; $650. Call at 420 E. 45th-pl.

FOUR LATE UNALMERS 1917, FRAUTcally new; like boat; 5 Hoyt, wire wheels, new tires, special paint, shock absorbers, etc. 2437 Michigan-av.

1917 MAXWELL 5 PASS. LIKE BRAND new, new tires, special paint, shock absorbers, etc. Call 4900 S. Halsted-st.

$675 TAKES HUDSON LIGHT SIX, LIKE new; just painted, slip covers; 6 tires. Ph. Lincoln 9053.

1918 CADILLAC 8 CYLINDER CLUB coupe. 6 weeks old, at a big bargain. 1183 Lawrence-av.

WESTCOTT MODEL 7-PASS. OPEN, newly painted, 6 tires; classy; $650. 4618 Washington-blvd. Austin 903.

LATE MODEL ALLEN TOURING; DANDY car; bargain. Illinois Oldsmobile Co., 2600 S. Michigan-av.

USED EXCHANGED CARS.

1917 Mod. 6-54 ..... $1,000

1918 Michigan-av. Phone Calumet 6050.

USED CAR BARGAINS EVERYWHERE.

L. FRANKLIN COMPANY, 2634 MICHIGAN-AV. CAL. 6200.

1917 FRANKLIN, LIKE NEW, WIRE wheels, mudguards, slip covers, 5 tires. SNOW 1430 Michigan-av. Calumet 8484.

FOR SALE—FORD COUPE, A1 COND., CALL 1748 Grace-st., Evanston, after 6 o'clock. Bargain.

FOR CASH ONLY, TERMS TAKES STUDEbaker 7 pass. touring car, 1917 model. R. 434-21 Dearborn-st.

OVERLAND LIMOUSINE—FOR SALE—Mean 1918 ALLEN, PERFECT CONDITION; bargain. 5528 W. 57th-st. Went 2808.

1918 ALLEN, PERFECT CONDITION; bargain for quick sale. Humb. 378.

IN DEPART. WILL SACRIFICE 1917 STUDEbaker 7 pass.; perfect condition. Wab. 2036.

LOCOMOBILE 1913 ROADSTER, $250. 1516 Michigan. A bargain. MR. POPE.

OVERLAND-CASE MODEL 80, $200. 646 E. 60th-st.

FORD TOUR., LIKE NEW; MUST SELL AT once; $220. Indiana, near 22d.

FORD ROSTR., EXCELLENT COND.; $200. 2220 Indiana, rear.

FOR SALE—OVERLAND TOURING, 1916 model, 75; very reas. 3235 N. Avers-av.

AUTOMOBILES—GASOLINE.

The Empire

A New and Great Four Cylinder Car Now Ready.

AND IT'S NO BABY IT HAS THE SAME MAKE OF MOTOR AS THE WELL KNOWN $4,500 CAR.

THE EMPIRE FOUR IS STANDARDIZED THROUGHOUT, which means that every UNIT in its construction is identically the same as used in large numbers of higher grade cars. OF COURSE IT IS ASSEMBLED and the "better" it is assembled and the higher grade the "units" are—such as motor, carburetor, clutch, transmission, bearings, and rear axle system. THE BETTER CAR IT IS. Today experience users of cars inquire: "Who makes this part and who makes that part?" And the better the parts the better the car, all of which means standardization. THE EMPIRE IS THEREFORE A STANDARDIZED CAR THROUGHOUT. There is only one type of body to choose from—

Two Pass. Speedster Model.

The body designs are the very latest. The leather is genuine. The paint is smooth and hard. It is a CLASSY CAR in every respect; well made, well finished, powerful, easy running, and noiseless. Size of motor, 3¾x5. WE WILL EQUIP GASOLINE ECONOMIZER GUARANTEED TO SAVE 25 PER CENT OF THE AMOUNT OF GASOLINE ORDINARILY USED WITHOUT CHARGE. The price is just $200 less than a number of four cylinder cars which we do not believe compare with the EMPIRE in size, capacity, style or finish. The price is $1,185 f. o. b. factory, and you will wonder at this low price when you see the car itself. Owing to our extremely low operating expense we will split 50-50 with buyers on the cost of freight and war tax (the war tax is now only 3 per cent). Call today and inspect this season's "style car," or call us on the phone and ask to have the car shown you.

PIONEER MOTOR CO.,

2425 MICHIGAN-AV. CALUMET 3056.

MITCHELL.

USED CAR DEPARTMENT.

1917 Mitchell 6 cyl., 7 pass., refin.....$1,000
1916 Mitchell 6 cyl. roadster 450
1917 Saxon 6 cyl. roadster 400
1916 Mitchell 6 cyl., 7 pass. 600
1915 Studebaker 6 cyl., 5 pass. 500
1915 Paige 6 pass. 500
1915 Mitchell 4 cyl., 5 pass. 550
1914 Cadillac touring 650

Every car fully equipped and guaranteed good mech. condition. Reasonable terms.

WILLARD McALLISTER, MGR. 2328 Michigan-av. Cal. 4468.

ROAMER

1917 Roamer Sport car, 6-40 Chalmers Roadster.
1917 Hudson Super-Six Roadster, repainted.
1916 Hudson Super-Six Touring, new tires.
1914 Packard Berlin Limousine.
4 cyl. Case Limousine, 5 perfect tires.
4 cyl. Buick touring car, overhauled. 5 pass. Yelle touring, good condition.

ROAMER MOTOR CAR CO., 2240 Michigan-av. Calumet 6220.

BUICK ROADSTER,

1917 D 44 Buick roadster with extra winter top; first class mechanical condition and paint; $925.

CHAS. LANGE & BROS. CO.,

BUICK DISTRIBUTORS,

2736-46 ARMITAGE-AV.

HUM. 747. TERMS IF DESIRED.

MARMON.

We have a very choice line of used cars for offer, ranging in price from $300 up, including all makes; our prices are right; see us before buying.

MARMON CHICAGO COMPANY, 2430 Michigan-av. Calumet 5906.

1917 CHANDLER TOURING.

Seven passenger type; in first class mechanical condition and just repainted a handsome dark green; tires practically new; car has been driven 6,000 miles; must be sold at once. QUALITY AUTOMOBILE CO., 2437 Michigan-av. Calumet 1895.

1916 Dodge Sedan.
1918 Overland Touring, model 81.
1916 Overland Touring, model 85.
1918 Studebaker 4 cyl., 7 pass.
SOUTH SIDE OVERLAND CO., 2345-47 Michigan-av. Calumet 1895.

1917 FORD TOUR.

Car, $350; excellent condition; also other good used Fords at bargain prices.

GLENN E. HOLMES, 70 E. Randolph-st.

1918 CHEVROLET DEMONSTRATOR, PRACtically new; paint and covers; bargain. Overland, overhauled, repainted; seat cover at cost of new. LINCOLN AV. MOTOR SALES, 3049 Lincoln-av.

Haynes 8 Pass. Roadster.

Run 2,500 mi., wire wheels, extra tire, mudguards, spotlight, etc.; will sell this week. R. 810, 327 S. La Salle. Wab. 3680.

PACKARD TWIN SIX CYLINDER, SEVEN Passenger Winton Six, Cylinder, Seven Passenger Touring, Packard Six Cylinder Seven Passenger, 1914. Call 1913 Prairie-av. extra.

1917 CHEVROLET TOURING; FINE WIRE wheels; new tires and tubes; new battery; many extras; newly painted; excellent condition; $850 cash. Phone Lincoln 9053.

FOR SALE—1916 LISKA, between 6 and 4:30; 1917 MAXWELL 5 PASS. LIKE BRAND new, new tires, special paint, shock absorbers, etc. Call 4900 S. Halsted-st.

HUDSON 6-54 LATE MODEL PERFECT, $600; $250 down, balance in notes, $100 N. Paulina. Sunday or evenings. No dealers.

FOR SALE—CHEAP, 1918 MARMON ROADster, run only two summers; in fine condition; must be sold at once. Stanley Anderson, 537 Elliott-st., Kewanee, Ill.

5 Pass. Overland, $300.

MODEL 90.

3543 Harrison-st. Ph. Garfield 5231.

HUDSON LIGHT SIX TOURING, 1918 model; just like new; 4,000 miles; a fine car; will sacrifice for $675. NILSEN, Phone Diversey 5175. 1838 N. Fremont.

1916 HUDSON SUPER-SIX.

Exceptional line of used Buicks; guaranteed cond. JAMES LEVY MOTOR CO., Buick Agency, Michigan at 18th-st.

$735 BUICK 1916 WESTCOTT 6 CYLINDER touring Red Seal Continental motor, perfect condition; extras. Wabash 1740. Mr. Frisk.

1 KISSEL ROADSTER, 4 PASSENGER, 1 Maxwell touring, and many other cars. Barry Sales Co., Oakland dealers, 743 Barry-av., Irvington 2000.

MUST SELL 1917 SCRIPPS BOOTH, 1918 Grant 5 pass., 6 cyl.; 1917 Overland, 4 pass., 1916 Chalmers, 7 pass., 6 cyl. 4035 Elston.

PACKARD TWIN SIX

1917 7 pass., 6 cord tires, run 8,000 miles. Condition like new. $2,650. Raymarket 5000.

1917 CHANDLER CHUMMY ROADSTER, LIKE new; car is Replogle Garage and Supply Co., 1101 N. Clark. Superior 8585.

7 PASS. HUDSON TOURING

1916, excellent cond., 5 tires like new, self-starter; bargain. McKinley 5783.

5 PASS. TOURING.

Must dispose of, perfect cond., just overhauled; best offer takes it. Albany 10137.

FOR SALE — 1917 CHANDLER 7 PASS. touring; extra winter body like new; bargain. $1,100 cash. Wheeler, Garden 5429 Madison. Phone Kedzie 2115.

3 1917 CHEVROLET TOUR. REPAINTED; perfect cond.; to be sold by Saturday. 2049 Milwaukee-av. Arm. 2840. Phone for appointment.

REO EXCHANGED CARS.

1917 Mod. B, 6 cyl. Rec. $650.00

1918 Michigan-av. Phone Calumet 6050.

MERCER RUNABOUT, 70 MILES PER hour, in dandy condition, $750. 5317 Michigan-av.

HUPP ROADSTER, MODEL N, LOOKS AND runs like new, 5 wire wheels, seat covers, etc., $600. 3218 Michigan-av.

CHUMMY PULLMAN, 1916, CONT'L MO. or exc. cond.; 5 new tires, self-starter; quick sale; $650. Smith, Ravenswood 9681.J.

1 FORD TOURING, 1 FORD ROADSTER. 1 Ford delivery, 1 1918 Haynes, sub roadster, for sale cheap. 3005 W. 59th-st.

1917 MARION 8 CYLINDER, $2,350; GOOD mechanically like new, 1149 Wilson-av. Tel. Sunnyside 6049.

1916 STUDEBAKER TOURING CAR—JUST as good as new; 5 tires, all extras, $450; bargain. 2317 Michigan-av.

FOR SALE—EMPIRE 17 MODEL 5-30, 5 new tires; car runs like new; a real quick sale; $650. Call at 420 E. 45th-pl.

FOUR LATE UNALMERS 1917, FRAUTcally new; like boat; 5 Hoyt, wire wheels, new tires, special paint, shock absorbers, etc. 2437 Michigan-av.

1917 MAXWELL 5 PASS. LIKE BRAND new, new tires, special paint, shock absorbers, etc. Call 4900 S. Halsted-st.

$675 TAKES HUDSON LIGHT SIX, LIKE new; just painted, slip covers; 6 tires. Ph. Lincoln 9053.

1918 CADILLAC 8 CYLINDER CLUB coupe. 6 weeks old, at a big bargain. 1183 Lawrence-av.

WESTCOTT MODEL 7-PASS. OPEN, newly painted, 6 tires; classy; $650. 4618 Washington-blvd. Austin 903.

LATE MODEL ALLEN TOURING; DANDY car; bargain. Illinois Oldsmobile Co., 2600 S. Michigan-av.

USED EXCHANGED CARS.

1917 Mod. 6-54 ..... $1,000

1918 Michigan-av. Phone Calumet 6050.

USED CAR BARGAINS EVERYWHERE.

L. FRANKLIN COMPANY, 2634 MICHIGAN-AV. CAL. 6200.

1917 FRANKLIN, LIKE NEW, WIRE wheels, mudguards, slip covers, 5 tires. SNOW 1430 Michigan-av. Calumet 8484.

FOR SALE—FORD COUPE, A1 COND., CALL 1748 Grace-st., Evanston, after 6 o'clock. Bargain.

FOR CASH ONLY, TERMS TAKES STUDEbaker 7 pass. touring car, 1917 model. R. 434-21 Dearborn-st.

OVERLAND LIMOUSINE—FOR SALE—Mean 1918 ALLEN, PERFECT CONDITION; bargain. 5528 W. 57th-st. Went 2808.

1918 ALLEN, PERFECT CONDITION; bargain for quick sale. Humb. 378.

IN DEPART. WILL SACRIFICE 1917 STUDEbaker 7 pass.; perfect condition. Wab. 2036.

LOCOMOBILE 1913 ROADSTER, $250. 1516 Michigan. A bargain. MR. POPE.

OVERLAND-CASE MODEL 80, $200. 646 E. 60th-st.

FORD TOUR., LIKE NEW; MUST SELL AT once; $220. Indiana, near 22d.

FORD ROSTR., EXCELLENT COND.; $200. 2220 Indiana, rear.

FORD ROADSTER, 1918 MODEL, 75; very reas. 3235 N. Avers-av.

AUTOMOBILES—GASOLINE.

Locomobile

CARS

$500-$5,000.

We will be able for a while to offer for sale a few Locomobile cars, both 38 and 48 chassis. No war tax. Bodies can be painted and finished to order. Chassis renewed and guaranteed.

Motorists who have long desired to own a fine car of this most distinguished make have an immediate opportunity, both as to price and delivery, that may not be possible a few months from now.

Locomobile

2000 MICHIGAN-AV. CALUMET 880.

1918 Dodge Touring Car, $600
1917 Dodge Touring Car, $700
1918 Dodge Touring Car, $800

All are in good condition and with good equipment.

WESTERN MOTOR CAR CO., 2431 Michigan-av. Ph. Calumet 100.

1916 5 PASS. OVERLAND MODEL 83.

1917 5 pass. Overland, model 85-4.
1917 Overland country club.
1917 5 pass. Maxwell.
1916 5 pass. Pullman.
1917 5 pass. Paige light six.
1915 4 Willys-Overland coupe.
1918 7 pass. Willys-Knight.
1917 5 pass. Buick.

All guaranteed perfect condition. Big bargains. Cash or terms.

3301 W. North-av. Belmont 6190.

1917 JEFFERY—1917.

This famous 4 cyl., 5 pass. in elegant condition, has nearly new oversize tires, has been overhauled and refinished; is completely equipped and a wonderful bus; at $700.

NORTIMER, 1631 Michigan-av. Calumet 1061.

AUTO FINANCE CO.

WILL SELL YOU ANY MAKE OF CAR, NEW OR USED, OR PURCHASE SAME FROM ANY DEALER OR INDIVIDUAL ON EASY PAYMENTS.

ALSO ADVANCE MONEY ON YOUR CAR. TAKE UP DEALERS' NOTES, AND GIVE EXTENDED TIME FOR PAYMENTS.

124 S. MICHIGAN-AV. HARRISON 772.

1918 DODGE—1918.

$800 cash buys this car, run 3,000 miles; extra tire, front and rear bumpers, spotlight, Johnson lock; car looks and runs like new.

MORTIMER, 1631 Michigan-av. Calumet 1061.

$4,500 SPORT MODEL.

This brand new 1918 car includes 6 wire wheels and cord tires; will be sold at a sacrifice; must be seen to be appreciated. For the man who demands the best. Phone Harrison 4359, or call 732 Monadnock Block.

ALLEN CARS.

JOHN HEMWALL,

DISTRIBUTOR FOR ILLINOIS.

5514-16 W. Madison-st.

Agents wanted in unoccupied territories.

1917 6 CYL. OLDSMOBILE.....$650
1916 Chalmers, 6 passenger.....450
Hupp Roadster, Model N.....950
Oakland Racebout, 6 cyl.....650

SCHILLO MOTOR SALES COMPANY, 2317 Michigan-av.

1918 CHEVROLET, MODEL 490, PRACTIcally new; bargain.

1917 Buick Roadster.

1916 Overland; repainted; seat covers. $300 North-av. Albany 483.

NORTH AV. MOTOR SALES CO.

MERCER ROADSTER.

Bargain, fine Mercer roadster, all new tires, come in and look it over; newly painted. 740 E. 61st-st.

Cadillac 8 Cyl. Roadster,

1917, Type 55, Run 7,500 miles, New Pantasote top, Perfect condition. $1,500. Haymarket 5400.

1917 MONROE 5 PASSENGER. RUN less than 5,000 miles; perfect condition; must be seen to be appreciated; extra tire and rim; bargain if sold at once. 4022 N. Kenneth-av.

HAVE CHOICE COLLECTION OF HIGH grade used cars.

LOUIS GEYLER COMPANY, 2500 Michigan. Calumet 8226.

FORD COUPELET,

1918; must sell at once. Superior 9060. Ask for sales manager.

1916 CHEVROLET TOURING; REPAINTED; looks like new and in perfect condition; can be bought at a bargain. 1138 Lawrence-av.

CHALMERS CABRIOLET; ELEGANT CAR for a doctor; in excellent condition; $750; half cash, balance to suit. Phone Columbus 2302. Address M 471, Tribune.

CHALMERS 1916, 6-40, 7 PASS.; GOOD CONdition; special bargain, $500 for cash; must sell at once. BALDWIN, 732 Monadnock Block. Phone Harrison 4359.

1917 STUDEBAKER.

8 pass., $800 cash or Liberty bonds. Ph. Oak Park 4536.

FOR TOURING—CHEAP.

NORMAL 1834.

MARMON ROADSTER—$500

Broadway.

OLDSMOBILE TOURING,

New tires, painted, overhauled, cheap. Stony Island Garage, 6830 Stony Island-av.

1917 CHEVROLET

touring, 1st class condition; just like new; reasonable. Monticello 6408.

5 PASS. OVERLAND, $300.

Belmont 900.

$450 TAKES MITCHELL,

6 cyl. 7 pass. exc. condition. 1320 N. La Salle, rear.

FORD ROADSTER,

Late model, A1 condition, cheap.

PH. NORMAL 86.

1916 MITCHELL 6 CYL. TOUR.; REPAINT. ed; perfect cond.; to be sold by Saturday; must be sold by Saturday. 2049 Milwaukee-av. Armitage 1840. Phone for appointment.

HAVE FORD SEDAN BODY, FIRST CLASS cond., for exchange for touring body. Address M F 543, Tribune.

REO EXCHANGED CARS.

1917 Mod. B, 6 cyl. Rec. $1,300

1918 Michigan-av. Phone Calumet 6050.

1917 MODEL ELDAR, FIRST CLASS RUNning condition, $425. Parkway Garage, 2726 Halsted.

MERCER SPORT, MODEL 35-T5, IN AI cond., guaranteed, $2,650. 2317 Michigan-av.

1917 CHEVROLET, NEW, GUARANTEED, $650; Monroe roadster; good condition; $250. 3716 Fullerton-av.

APPERSON, 7 PASS., 6 CYL., LIKE NEW, completely equip., new tires; pass.; cash price or terms. Address N 120, Tribune.

WILL SACRIFICE MY 1916 SMALL 5 PASS. car $650, if taken at once. Mrs. Mares. 4717 Robey.

USED CAR BARGAINS AT APPERSON MOTOR CAR CO., 3300 Indiana-av. Phone Douglas 1100.

1917 SCRIPPS-BOOTH, JUST OVERHAULED; 5 new tires, bargain at $450. Call Lake View 8287.

1917 AS GOOD SEDAN, BEST CONDITION, $550 cash or best offer. 523 W. Van Buren-st.

1917 DODGE TOURING, GOOD MECHANICAL condition; extras; run 4,000 miles; $750; good tires. Phone Graceland 2047.

1916 FORD ROADSTER, EXCELLENT MECHanical condition; tires almost new. 4427 N. Clark-st.

FOR SALE—1918 FORD RDS., ALMOST new; run 800 miles; numerous extras; cost $1,000; bargain. Central 2548.

LARGE ASSORTMENT OF USED CARS. MAXWELL FACTORY BRANCH. 2457 Michigan-av. Calumet 5220.

REO EXCHANGED CARS.

1916 5 pass. 4 cyl. Rec. $675

1918 Michigan-av. Phone Calumet 6050.

FOR SALE—$700.

7 passenger, touring and winter body. Address N 537, Tribune.

FORD ROADSTER, LIGHT DELIVERY BOX extra; mudguards, perfect; 4 new tires; price $275. Phone Prairie 7.

FOR SALE—BUICK 4 PASS. CAR, IN GOOD condition. Bargain. $285. Phone Columbus 5416.

1917 FRANKLIN TOURING CAR, PERFECT; sacrifice; $1,600. HOLMES MOTOR CAR CO., 2417 Michigan.

$275 TAKES CADILLAC 4 PASS. TOURing; electric starter and lights. 743 N. Avers-av.

1 1917 WILLYS-KNIGHT 5 OR 7 PASS. bargain, for cash. 743 N. Avers.

1917 MAXWELL 5 PASS., NEW EXTRAS; bargain, $385. Phone 558 Oak Park.

PAIGE TOURING—MODEL 6-46. LIKE new. New tires. Wellington 5110.

$980, 1917 STEARNS KNIGHT ROADSTER, perfect condition. Hyde Park 188.

FOR SALE—TWO FORD TOURING CARS; fully equipped. 2524 W. Madison-st.

1916 CHALMERS OR 1917 WESTCOTT, 7 pass. Call Rockwell 3233. Priv. owner.

AUTOMOBILES—GASOLINE.

REBUILT PAIGES

These cars have been thoroughly overhauled in our own shop; refinished and turned out like new cars; some have been only slightly used and all are sold under our guarantee; used cars accepted as part payment; terms if desired.

BIRD-SYKES CO.,

2815 MICHIGAN-AV.

BIG BARGAIN.

Here is an exceptional opportunity for the individual buyer because of forced circumstances. 1917 Moon 6 cyl. 7 pass. slightly used and carefully taken care of; substantial Red Seal motor, standard parts throughout; white wire wheels; dark green extra paint job; slanting windshield; good model; design; Spanish leather upholstering; Perry lock equipment; bumper; door mats; vulcanizing outfit; engine, tire pump, tools, complete, ins. paid 8 mo.; mechanically perfect; good as new throughout; can be used at once. $900 m. without any unkeep expense; sell immediately for $800 less than original cost. Not many cars like this for sale; go phone Westworth 1453 before some one beats you to it.

JORDAN.

1917 Jordan 7 pass. Touring, tires, extra tire; newly painted; an elegant, high grade car; $1,500.

1917 Kissel Sedan, Hundred Point 6 Model, newly painted, elegant upholstery, good tires, double tire carrier and two extra tires, shock absorbers, bumper, etc.; $1,250.

1916 Buick Model D 55 7 pass. Touring; just repainted, new top, bumper; $900.

Chicago Motor Car Co., Inc.,

2818 S. Michigan. Phone Calumet 6070.

LATE MODEL L 4 STEARNS KNIGHT

5 passenger touring car, in perfect condition. Overhauled and painted. One extra tire. Opportunity to get a car that will give the same service as a new car at a great reduction.

WESTERN MOTOR CAR CO., 2431 Michigan-av. Ph. Calumet 100.

STEARNS KNIGHT 7 PASSENGER TOURING

5 cylinder car. Looks like new. Overhauled and repainted; a big bargain.

WESTERN MOTOR CAR CO., 2431 Michigan-av. Ph. Calumet 100.

1917 HAYNES—1917.

This car rebuilt at our factory, refinished throughout, has new set of tires, is a first class job throughout; carries the same service and guarantee as a new car; is a true small car in trade or sell. $1,400.

MORTIMER, 1631 Michigan-av. Calumet 1061.

SIXTEEN VALVE WHITE TOURING,

Like new; cord tires. Make offer. OVERLAND MOTOR CO., 1444 Michigan-av. Calumet 4500.

CHALMERS CABRIOLET.

Compelled to dispose, will accept reasonable offer for my late model Chalmers Cabriolet, in perfect condition; run only 2,000 miles. Could arrange terms if desired. 4710 Drexel-blvd., 3d apt. Kenwood 6859.

DODGE TOURING CAR, $700

Late 1916 model; completely overhauled and in excellent condition, with 5 good oversize tires, new top and many new accessories. Call Rogers Pk. 5959 after 7 in the evening.

LIBERAL TERMS AND TRADES.

'16 Jeffery, summer and winter tops..$625
Chevrolet Baby Grand Tour..... 550
7 pass., 6 cyl Studebaker, like new.. 475

WEST SIDE OAKLAND SALES CO., 4549 Washington-blvd. Garf. 9526.

BUICK ROADSTER, MODEL C-36, 4 CYL., 7 pass. Tires nearly new, overhauled and repainted, body battery, running perfectly mechanically.....$750

HARRY P. BRANSTETTER, 50 E. 26th-st. Calumet 8383.

CHANDLER MODEL 18, CONVERTIBLE 7 passenger sedan; driven only 3,000 miles; refinished; slip covers; Al mechanical condition. Exceptional value.

THOMAS J. HAY, Inc. 2531 Michigan-av. Calumet 8200.

CHANDLER 7-PASSENGER TOURING CAR, Model 18, refinished in a beautiful brown. New top and side curtains. Good tires. Very attractive car at reasonable price.

THOMAS J. HAY, Inc. 2531 Michigan-av. Calumet 8200.

LOCOMOBILE

Seven passenger touring. Run 12,000 miles; $2,250 cash. Midway 8541.

CHANDLER 1918 MODEL 6 CYLINDER touring; equipped; in A1 condition; car guaranteed; only $850; don't miss this rare bargain; terms to suit. Glaser, 1450 Michigan-av. Calumet 4515.

65 USED FORDS.

Touring, roadsters, sedans and coupelets. CASH or TERMS. 1606 Michigan-av.

FORD SEDAN,

1918; will consider time payments to responsible party. Superior 9060. Ask for sales manager.

BUICK ROADSTER, SPLENDID CONDITION; self-starter; repainted; good tires; $150 cash, balance monthly. 6047 S. Halsted. Englewood 176.

FORD CARS, $175 UP; TOUR. ROADsters, and delivery; all in fine running con. Cash or terms. Open from 8 a. m. until 6 p. m. Closed Sundays. 4414 Madison-st.

1916 LITTLE SIX BUICK ROADSTER; 1917 class shape; good tires, mechanically perfect; $300 cash, balance monthly. 6047 S. Halsted. Englewood 176.

FORD TOURING CAR FOR SALE; PERFECT condition; $450; 5 pass. 7815 Wentworth-av.

FOR SALE—$500 CASH FOR LATE DODGE roadster. Address N 382, Tribune.

21 MILES ON THE CAL. OAKLAND SIX taxi with meter. 2447 Michigan-av.

1917 FORD TOURING CAR, PERFECT MEchanical condition. $350. 4046 S. State.

HUPP TOURING CAR, MODEL N; ONLY $950; guaranteed. 2317 Michigan-av.

REO 3 PASS. ROADSTER, $675. PH. EDGEwater 124.

$315 BUYS 5 PASS. OVERLAND, ELECT. lights, gen. Tailor, 439 N. Clark.

HUDSON SUPER 6 SEVEN PASSENGER, perfect condition; $1,000. Englewood 6429.

GARAGES—FOR SALE & TO RENT.

PORTABLE AND PERMANENT GARAGES; the best and cheapest on market; erected complete in your own yard. Federal Portable Bldg. Co., 1140 California-av. Mont. 200.

GARAGE ERECTED AS LOW AS $80; ESTIMates furnished on request. Phone Stewart 1552, or 542. Juettie Construction Co., Oak Park.

ROOM FOR 100 TRUCKS IN FIREPROOF GARAGE, 10 MINUTES FROM LOOP. LARGE WORK PIT. 1901 S. 3RD AND PRAIRIE. CAL. 5442. MR. LEWIS.

SPECIAL DISC FOR NE